

SOUTHWEST TEXAS

DAVID
SYKES

MOSES
AGUKO

BRADY
RICHESON

2002-03
BASKETBALL

SOUTHWEST TEXAS



FRONT ROW (L-R): BRADY RICHESON, TERRY CONERWAY,
BRAD BRICKENS, DAVID SYKES, LANCE BURROUGHS,
ROOSEVELT BROWN, ANTWOINE BLANCHARD.
BACK ROW (L-R): NATE HAYNES, JEREMIAH COLEMAN,
JOSH GOELLNER, JOHN MARTIN, NICK GOELLNER,
MOSES AGUKO, ANTHONY DILL

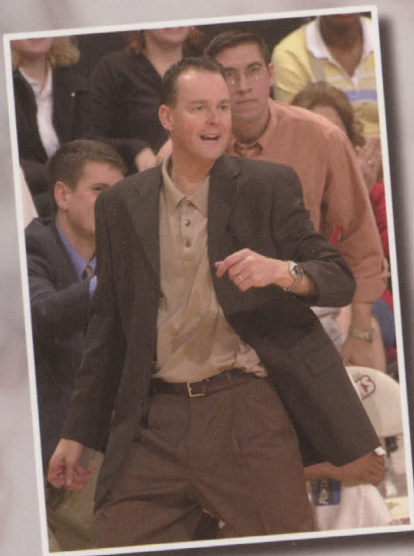

WELCOME TO SOUTHWEST TEXAS HOOPS

TABLE OF CONTENTS

MEDIA INFORMATION	2-5
Quick Facts	2
Travel	3
On the Air	3
Covering SWT	4
Game Credentials	4
Media Outlets	5
THIS IS SOUTHWEST TEXAS	6-22
This is Southwest Texas	6-7
Southwest Texans	8-9
This is San Marcos	10-11
Bobcat Game Day	12-13
The History of Bobcat Basketball	14
Championship Teams at SWT	15
The Home of the Bobcats	16
SWT and the Student Athlete	17
The Bobcat Club Academic Ring	18
Strength & Conditioning	19
Athletic Training	20
Southwest Texas Facilities	21
Southwest Texas Spirit	22
THE STAFF	23-32
Head Coach Dennis Nutt	24-25
Assistant Coaches	26-27
Support Staff	28
President Denise Trauth	29
Vice President James Studer	30
Athletic Director Greg LaFleur	21
Senior Staff / Head Coaches	32
THE 2002-2003 BOBCATS	33-46
2002-03 Outlook	34-35
2002-03 Roster	36
David Sykes	37
Brady Richeson	38
Moses Aguko	39
Brad Brickens	40
John Martin / Nate Haynes	41
Antwoine Blanchard / Roosevelt Brown ..	42
Lance Burroughs / Jeremiah Coleman ..	43
Terry Conerway / Anthony Dill	44
Josh Goellner / Nick Goellner	45
Bobcat By / Pronunciation Guide	46
2001-2002 IN REVIEW	47-54
2001-02 Season Review	48
2001-02 Statistics	49
2001-02 Results	50
2001-02 Game by Game	51
The Southland Conference	52
2001-02 SLC Statistics	53-54
RECORDS	55-72
Strahan Coliseum	56
Coliseum Records	57
SWT Individual Records	58
SWT Team Records	59
Year-by-Year Leaders	60-61
SWT Point Clubs	62
SWT Players of the Year	63
All-Time Letter Winners	64
All-Time Results	65-71
Year-by-Year Records	72
Past Coaches	72
OPPONENTS	73-80
Non-Conference Opponents	74-75
SLC Opponents	76-79
SLC Classic	79
Series Records	80
RADIO/TV CHART	IBC

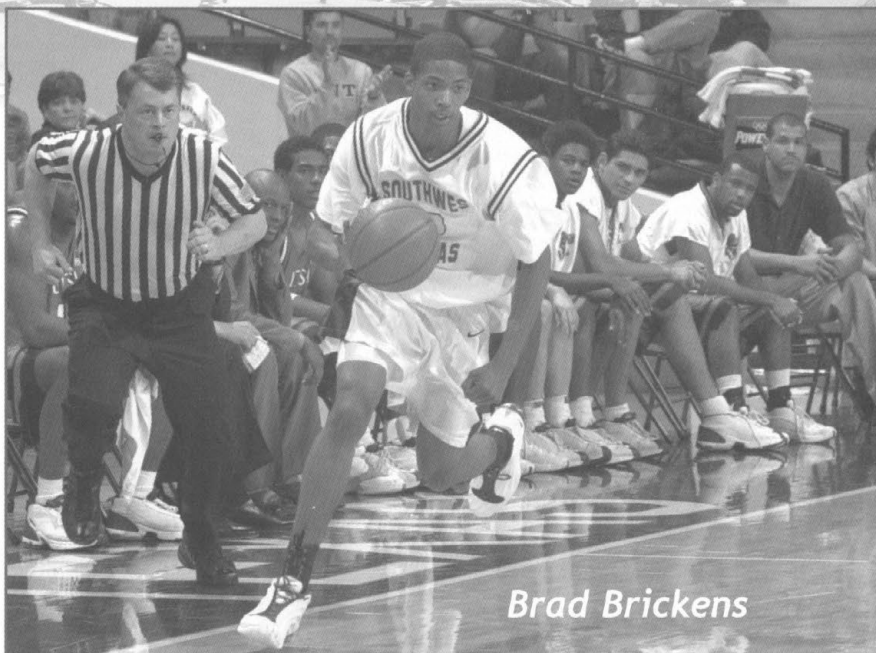

Brad Brickens

2002-03 SCHEDULE

Date	Opponent	Result
Nov. 7	EXHIBITION GAME	7 p.m.
Nov. 19	EXHIBITION GAME	7 p.m.
Nov. 26	MARY HARDIN-BAYLOR	7 p.m.
Nov. 29	at Texas Southern	7:30 p.m.
Dec. 4	at Baylor	7 p.m.
Dec. 9	HOUSTON	7 p.m.
Dec. 14	HARDIN SIMMONS	2 p.m.
Dec. 17	NEW ORLEANS	7 p.m.
Dec. 21	at Arkansas	12:35 p.m.
Dec. 28	*at McNeese State	7:45 p.m.
Dec. 30	*at Stephen F. Austin	8:15 p.m.
Jan. 2	*at Louisiana-Monroe	7:30 p.m.
Jan. 4	*at Northwestern State	4 p.m.
Jan. 9	*SAM HOUSTON	8 p.m.
Jan. 11	*LAMAR	4 p.m.
Jan. 16	*McNEESE STATE	8 p.m.
Jan. 23	*at Texas-Arlington	8 p.m.
Jan. 25	*TEXAS-SAN ANTONIO	8 p.m.
Jan. 30	*at Nicholls State	7:45 p.m.
Feb. 1	*at Southeastern La.	7 p.m.
Feb. 6	*LOUISIANA-MONROE	8 p.m.
Feb. 8	*NORTHWESTERN ST.	7 p.m.
Feb. 13	*at Sam Houston	7:45 p.m.
Feb. 15	*at Lamar	7 p.m.
Feb. 22	*at Texas-San Antonio	8 p.m.
Feb. 27	*TEXAS-ARLINGTON	8 p.m.
Mar. 1	*STEPHEN F. AUSTIN	8 p.m.
Mar. 5	*NICHOLLS STATE	8 p.m.
Mar. 7	*SOUTHEASTERN LA.	8 p.m.
M. 10-14	at SLC Post-Season Tourn.	TBA

Home games in **BOLD CAPS**
 All times Central and subject to change
 *Southland Conference games

2001-02 RESULTS

Date	Opponent	Result
Nov. 17	SCHREINER	W 108-71
Nov. 19	at Texas-Pan American	L 67-73
Nov. 25	at A&M-Corpus Christi	W 99-89
Nov. 28	at TCU	L 88-91
Dec. 1	*at Stephen F. Austin	ot L 64-75
Dec. 4	at Arkansas	L 68-90
Dec. 8	*at McNeese State	L 66-76
Dec. 16	at Houston	L 62-89
Dec. 20	*SAM HOUSTON	W 70-67
Dec. 22	*LAMAR	L 77-78
Jan. 3	*NICHOLLS STATE	W 87-66
Jan. 5	*SOUTHEASTERN LA.	L 55-60
Jan. 8	UT-PAN AMERICAN	L 73-77
Jan. 12	*McNEESE STATE	L 71-76
Jan. 17	*at Northwestern State	L 63-90
Jan. 19	*at Louisiana-Monroe	L 57-70
Jan. 24	*STEPHEN F. AUSTIN	L 67-72
Jan. 26	*TEXAS-ARLINGTON	W 100-84
Jan. 31	*at Sam Houston	L 82-96
Feb. 2	*at Lamar	W 91-84
Feb. 8	*NORTHWESTERN ST.	W 85-69
Feb. 10	*LOUISIANA-MONROE	W 60-51
Feb. 16	*at Texas-San Antonio	W 81-68
Feb. 21	*at Southeastern La.	W 64-62
Feb. 23	*at Nicholls State	W 72-59
Feb. 26	*at Texas-Arlington	L 59-63
Mar. 2	*TEXAS-SAN ANTONIO	W 70-59
Mar. 4	%at Texas-San Antonio	L 83-99

Home games in **BOLD CAPS**
 *Southland Conference games
 %SLC Post-Season Tournament game
 (Presented by Audiovox)

BOBCAT BASKETBALL

SWT QUICK FACTS

Location	San Marcos, Texas 78666
Founded	1899
Conference	Southland (Lamar, Louisiana-Monroe, McNeese State, Nicholls State, Northwestern State, Sam Houston, Southeastern La., Southwest Texas, Stephen F. Austin, Texas-Arlington, Texas-San Antonio)
Entered Conference	1987
Enrollment	25,045
Coliseum	Strahan
Capacity	7,200
Colors	Maroon and Gold
Nickname	Bobcats
President	Dr. Denise Trauth
Vice President	Dr. James Studer
Athletic Director	Greg LaFleur
Associate A.D./Internal	Dana Craft
Associate A.D./External	Larry Teis
Assistant A.D./Media Relations	Tony Brubaker
Assistant A.D./Academics	Andrea Poag
Compliance Coordinator	Scott Lazenby
Athletic Business Manager	Debra Hutcheson
Director of Marketing	Steven Beeler
Director of Facilities/Operations	Tim Atkinson
Ticket Manager	Shane Coghlan
Head Coach	Dennis Nutt
Assistant Coaches	Greg Young, Dionne Phelps Clark Sheehy
Basketball Operations	Josh Welch
Strength/Conditioning Coach	Larry Levermann
Assistant Strength Coach	Kyle Harrell
Head Trainer	David Gish
Men's Basketball Trainer	Jason Karlik

MEDIA RELATIONS STAFF

Assistant A.D.	Tony Brubaker (Oral Roberts '81)
e-mail	ab17@swt.edu
Media Relations Asst.	Travis Tholen (Baylor '00)
e-mail	tt14@swt.edu
Media Relations Asst.	Ben Greenberg (Nebraska '95)
e-mail	bg12@swt.edu
Mailing Address	Jowers Center, Room A118 San Marcos, Texas 78666

Key Phone Numbers (area code 512)

Athletic Media Relations Office	245-2966
Brubaker home	357-6197
Athletic Media Relations Fax	245-2967
Basketball Office	245-3832
Basketball Press Row	245-2434
Ticket Office	245-2272
Web Site	www.swtbobcats.com

SWT TICKET INFORMATION

For ticket information, including group discount packages, contact the Athletic Ticket Office, Strahan Coliseum, Southwest Texas, San Marcos, Texas 78666.

Call 512-245-2272 or 877-SWT-CATS.

Single Game

Reserved	\$8.00
General Admission	\$6.00/\$3.00
Kids 3 and under	Free

Season Ticket

\$85.00 Reserved
\$68.00 General Admission
\$68.00 Bobcat Club (reserved)
\$68.00 Faculty/Staff Individual (reserved)
\$43.00 Group faculty/staff (10 or more)
\$125.00 Family Pack (2 adult, 2 youth - general ad.)



CREDITS

The 2002-2003 Southwest Texas Men's Basketball Media Guide was produced by the Department of Athletic Media Relations under the direction of Assistant Athletic Director for Media Relations Tony Brubaker. SWT Sports Information Assistants Travis Tholen and Ben Greenberg provided assistance. Cover design and production by Mark Leddy. All Photography shot by Don Anders, SWT Media Relations and Publications. Printing by Aus-Tex Printing and Mailing of Austin, Texas.



WWW.SWTBOBCATS.COM

TRAVEL PLANS / ON THE AIR

2002-03 ROAD TRIPS

Texas Southern (Nov. 29):

Team will depart SWT via charter bus for Houston on Thurs., Nov. 28. Team Headquarters: Hilton Southwest - 713-977-7911. Team will return immediately following game.

Baylor (Dec. 4):

Team will depart SWT via charter bus for Waco on Tues., Dec. 3. Team Headquarters: The Clarion - 254-757-2000. Team will return immediately following game.

Arkansas (Dec. 21):

Team will depart SWT via charter Berry Aviation airplane for Fayetteville, Ark., on Fri., Dec. 20. Team Headquarters: Holiday Inn Northwest Arkansas Hotel & Convention Center - 479-751-8300. Team will return immediately following game.

McNeese State / Stephen F. Austin (Dec. 28 & 30):

Team will depart SWT via charter bus for Lake Charles on Fri., Dec. 27. Team Headquarters: Holiday Inn Sulphur - 337-528-2061. Team will depart for Nacogdoches on Sun., Dec. 29. Team Headquarters: The Fredonia - 936-564-1234. Team will return immediately following game.

Louisiana-Monroe / Northwestern State (Jan. 2 & 4):

Team will depart SWT via charter bus for Monroe on Wed., Jan. 1. Team Headquarters: The Atrium Inn - 318-325-0641. Team will depart for Natchitoches on Fri., Jan. 3. Team Headquarters: Holiday Inn Express - 318-354-9911. Team will return immediately following game.

Texas-Arlington (Jan. 23):

Team will depart SWT via charter bus for Arlington Wed., Jan. 22. Team Headquarters: Holiday Inn Arlington - 817-640-7712. Team will return immediately following game.

Nicholls State / Southeastern La. (Jan. 30 & Feb. 1):

Team will depart SWT via charter Berry Aviation airplane for Houma, La., on Wed., Jan. 29. Team Headquarters: Howard Johnson Thibodaux - 504-447-9071. Team will depart for Hammond, La. on Fri., Jan. 31. Team Headquarters: Holiday Inn - 985-345-0556. Team will return immediately following game.

Sam Houston / Lamar (Feb. 13 & 15):

Team will depart SWT via charter bus for Huntsville on Wed., Feb. 12. Team Headquarters: LaQuinta Inn - 936-295-6454. Team will depart for Beaumont on Fri., Feb. 14. Team Headquarters: Beaumont Hilton - 409-842-3600. Team will return immediately following game.

Texas-San Antonio (Feb. 22):

Team will depart SWT via charter bus for San Antonio on game day, Sat., Feb. 22, and will return immediately following the game.

RADIO COVERAGE FOR 2002-03

Southwest Texas basketball will be heard on KTSW, 89.9-FM, the University's campus radio station, which is under the supervision of Dan Schumacher. All 27 regular season games, plus any Southland Conference or NCAA post-season games will be broadcast on KTSW.

Broadcasts will begin 15 minutes prior to tipoff with Bill Culhane handling the play-by-play call at all home games. Tony Brubaker will handle the play-by-play duties on the road and any post-season. It will be the sixth year for Culhane and it's the ninth year in a row for Brubaker to serve as the "Voice of the Bobcats."



Coach Nutt visits with Tony Brubaker during a post-game interview following an SWT contest in Strahan Coliseum in '01-02.

TELEVISION COVERAGE FOR 2002-03

Southwest Texas Bobcat basketball and the Southland Conference are working together on a television package for a number of regular season SLC games on Fox Sports Southwest.

At press time, no definitive plans have been made, but there are discussions on a package that would include several regular season contests to be aired on Fox during January and February.

In addition, the Southland Conference post-season tournament championship game will be televised on ESPN2. All tournament games will be played at campus sites with the higher seeded team being the host.

MEDIA INFORMATION

MEDIA INFORMATION

The 2002-03 edition of the Southwest Texas Basketball Media Guide has been produced to assist you with your coverage of the Bobcats. Additional information, including media releases, photographs and statistics are available upon request.

STRAHAN COLISEUM

The Southwest Texas basketball press row is located on the north side of the playing floor, across from the team benches. The media entrance to the arena is the southeast entrance of the coliseum. That entrance is also used for WILL CALL pick-up of passes. Parking is located just off the southeast corner of the facility for media with proper credentials.

GAME CREDENTIALS

Credentials for Southwest Texas home games are issued for working media only and must be requested through Assistant Athletic Director Tony Brubaker, preferably well in advance. Credentials will be mailed when time allows, otherwise they will be left at WILL CALL.

PHOTO PASSES

Only photographers on assignment from a periodical will be issued credentials. Photographers are requested to abide by guidelines set forth by the NCAA on shooting limitations on the sidelines. Those not complying with the guidelines may be removed.

STATISTICS/SERVICES

Packets, including statistics, pre-game notes and media guides, will be available along press row prior to the game. Halftime and final stats will be provided to all media. Soft drinks are available throughout the contest.

TELEPHONES

There are a limited number of telephone lines for use in the main media area. A fax machine is also available upon prior notice.

There will be one courtesy line available for the visiting team's "official" radio station." Stations or writers wishing to have another line installed should make their own arrangements through SWT Telephone Services at 512-245-2525.

POST GAME INTERVIEWS

Following the game, Head Coach Dennis Nutt will return to the floor for a post-game radio interview. He will remain there to handle any further media questions. Players will also be available after the customary "cooling off" period following the game. The SWT locker room will not be open to the media prior to or after the game.

COVERING PRACTICE

Practice sessions are open to the media and have a usual starting time of 3:30 p.m. Media are encouraged to contact the Athletic Media Relations office to arrange easy access to players and coaches prior to the start of practice.

PHONE INTERVIEWS

The Athletic Media Relations office would prefer media members to arrange all phone interviews a day in advance to make scheduling easier. Most player phone requests will be returned between 2:15 p.m. and 2:45 p.m. No telephone interviews are allowed on game days.

ATHLETIC MEDIA RELATIONS OFFICE

The Southwest Texas Athletic Media Relations office is located in the Jowers Center athletic complex in room A118. Normal hours are 8 a.m. to 5 p.m.

INTERNET ACCESS

You may access SWT information on the World Wide Web at:

www.swtbobcats.com

Game notes will be available by Monday afternoon in season.

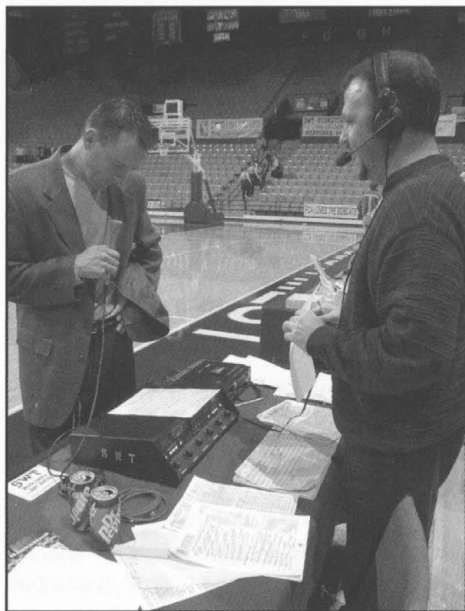

Head Coach Dennis Nutt visits with Bobcat play-by-play voice Bill Culhane after a win over UTA in Strahan Coliseum last January.

Bobcat fans have the opportunity each year to come down on the floor following a Bobcat game to collect autographs and meet the players.

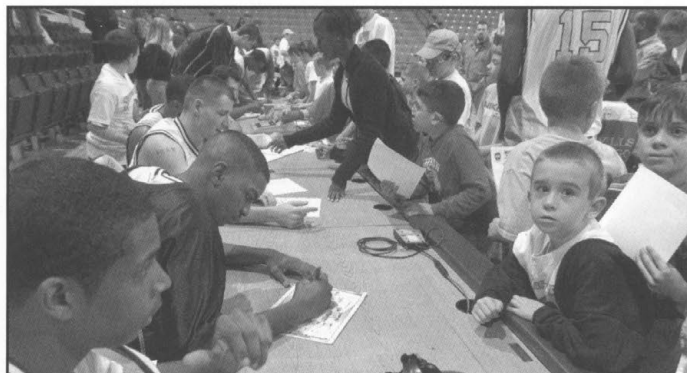



COVERING THE 'CATS

PRINT MEDIA / WIRE SERVICES

**SAN MARCOS
DAILY RECORD**
P.O. Box 1109
San Marcos, TX 78666
(512) 392-2458
Randy Stevens, Sports Editor
Jason Gordon, Beat Writer

UNIVERSITY STAR
SWT Journalism Dept.
San Marcos, TX 78666
(512) 245-3489
Jason Orts, Sports Editor

**AUSTIN AMERICAN
STATESMAN**
P.O. Box 670
Austin, TX 78767
(800) 777-0833
Tim Lott, Sports Editor
Kirk Bohls, Columnist

**SAN ANTONIO
EXPRESS NEWS**
P. O. Box 2171
San Antonio, TX 78297
(800) 555-1551
Mitchel Krugel, Sports Editor
Jennifer Bellis, Beat Writer

ASSOCIATED PRESS
4851 LBJ Freeway
Suite 300
Dallas, TX 75201
(214) 991-2100

DALLAS MORNING NEWS
P. O. Box 655237
Dallas, TX 75265
(214) 977-8444
Dave Smith, Sports Editor

**FORT WORTH
STAR-TELEGRAM**
400 W. 7th
Ft. Worth, TX 76102
(817) 390-7760
Celeste Williams, Sports Editor

HOUSTON CHRONICLE
801 Texas Ave.
Houston, TX 77002
(713) 220-7891
Dan Cunningham, Sports Editor

**NEW BRAUNFELS-
HERALD ZEITUNG**
P. O. Drawer 311328
New Braunfels, TX 78131
(830) 625-9144
Bryan Adams, Sports Editor

**SEGUIN GAZETTE
ENTERPRISE**
P. O. Box 1200
Seguin, Texas 78156-1200
(830) 379-5402
Chris Chase, Sports Editor

RADIO

KTSW Radio - Student Radio
San Marcos - (512) 245-3485

KNBT-KGNB Radio - Jason Minnix
New Braunfels - (830) 625-7311

KLBJ Radio (590 AM) - Ed Clements
Austin - (512) 832-4028

KVET Radio (1300 AM, 98.1 FM) Craig Way
Austin - (512) 236-2119

WOAI Radio (1200 AM) - Don Harris
San Antonio - (210) 736-9760

TELEVISION

Time Warner Cable - Dave Barnett
San Marcos - (512) 805-2560

KTBC-TV (FOX) - Dave Cody
Austin - (512) 474-5113

KVUE-TV (ABC) - Mike Barnes
Austin - (512) 459-2065

KXAN-TV (NBC) - Roger Wallace
Austin - (512) 703-5214

KEYE-TV (CBS) - Robert Flores
Austin - (512) 490-2172

NEWS 8 - Jeff Power, John Hygh
Austin - (512) 531-8860

KENS-TV (CBS) - Joe Reinagel
San Antonio - (210) 366-5001

KMOL-TV (NBC) - Don Harris
San Antonio - (210) 226-4444 ext. 336

KSAT-TV (ABC) - Greg Simmons
San Antonio - (210) 351-1270

KABB-TV - Chuck Miketinac
San Antonio - (210) 442-6353

THIS IS SOUTHWEST TEXAS

The word is out. Southwest Texas has been tabbed by numerous national publications over the past several years as a “best buy” or a “hot spot” in higher education. It doesn’t get much better.

Highly acclaimed *Money* magazine has listed SWT among the best values in public colleges. Meanwhile, SWT has been singled out by the likes of *Newsweek* as a hot spot to go to school.

In other words, *Southwest Texas is the right place to be and it’s currently the right time to be here!*

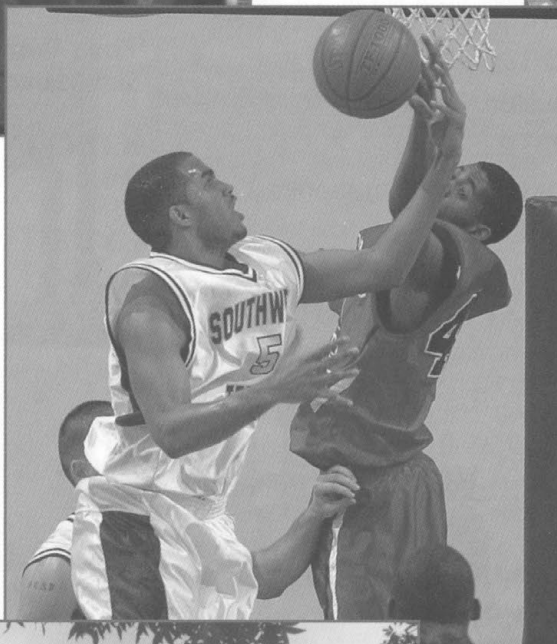



THIS IS SOUTHWEST TEXAS

- Admission standards at SWT are among the highest in Texas for public colleges and universities.

- The 2002 fall semester saw a record enrollment at SWT, with 25,045 students taking classes on campus in San Marcos and at the North Austin-Williamson County Multi Institution Teaching Center.

- Southwest Texas is the 74th largest school by enrollment among 2,335 schools in the NCAA across the country.

- Retention rates at SWT increased from 57 percent in 1988 to 75 percent in 2001.

- The Centennial Campaign, the first-ever major gifts campaign at SWT, concluded by surpassing its original goal of \$60 million by 23 percent, raising \$74 million for the university.

- Endowment at SWT has grown from \$15 million to \$55 million over the past 15 years, while private gifts have jumped from \$500,000 a year to over \$15 million.

- SWT signed a formal partnership with Texas Parks and Wildlife to establish the Texas Rivers Center at San Marcos Springs. Located at the Aquarena Center on campus, the multimillion-dollar Rivers Center will help educate the public about the importance of our water resources and how water operates as a system.

- A gift from the Roy and Joann Cole Mitte Foundation established five \$1 million endowed chairs to bring outstanding faculty members to the SWT campus. Mitte Chairs were created in creative writing, entrepreneurial studies, managed health care, cancer research and semiconductor development.

- SWT awarded the first two doctoral degrees in the school's history. Lisa DeChano and Todd Votteler earned doctoral degrees in environmental geography at the 2000 spring commencement ceremony.

- There are now five doctoral programs at SWT in environmental geography, geographic education, geographic information science, school improvement, and adult, professional and community education.

- Grant-funded research increased from \$3.9 million in 1988 to \$41.8 million last year.

- The SWT School of Business is accredited by the American Assembly of Collegiate Schools of Business. Fewer than 25% of schools in the nation hold such accreditation.

- The SWT Physics Department was one of five physics programs nationwide cited by the American Physical Society for innovation in preparing students for good jobs. Others cited were MIT, LSU, Rutgers and Morehead State.

- With \$1.8 million in funding from the Kellogg Foundation and the Houston Endowment, SWT formed a partnership with other South Texas colleges to launch an aggressive new program aimed at raising the educational expectations in South Texas Latino communities.

- SWT's technology program is the only one in Texas and one of two in the South accredited by the America Foundryman's Society.

- SWT is among the top three teacher certification universities in Texas.

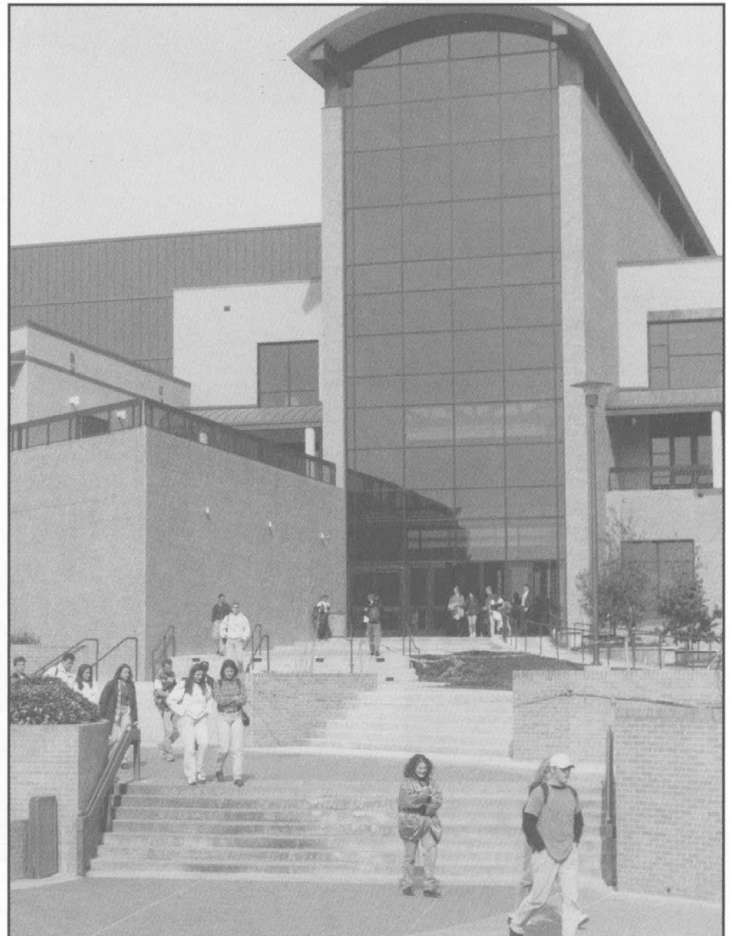

SOUTHWEST TEXANS

SOUTHWEST TEXANS

SWT's alumni include distinguished, accomplished and even famous men and women in every discipline and field of endeavor. You might be surprised to learn who is a SWTexan:



George Strait
Country Music Entertainer

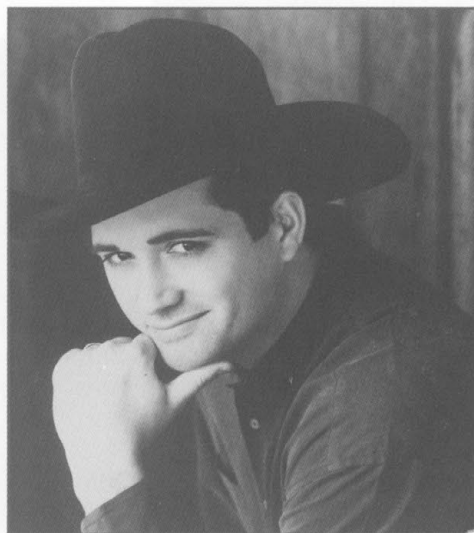

Tracy Bird
Country Music Entertainer



Lyndon Baines Johnson
36th United States President
The only U.S. President to attend a Texas University



Emilio Navaira
Tejano Music Entertainer

SOUTHWEST TEXANS

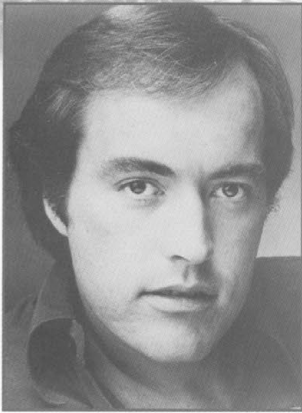

*Powers Booth
Emmy-Winning Actor*

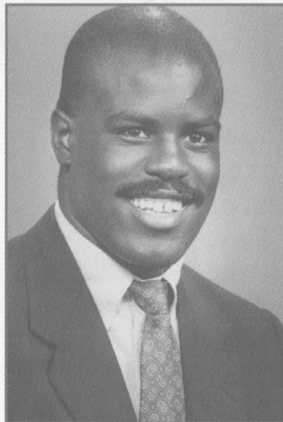

*Reggie Rivers
Former Denver Bronco*

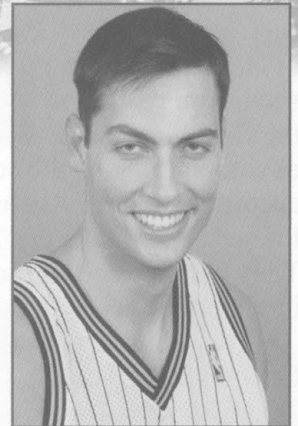

*Jeff Foster
Indiana Pacer*



*Gloria Campos
Dallas TV News Anchor*



*Charles Austin
1996 Olympic Gold
Medal Winning
High Jumper*

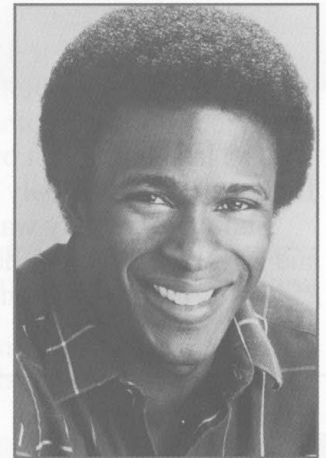

*Thomas Carter
Emmy Winning
Producer*

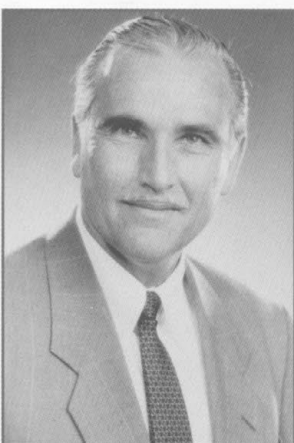

*Dr. Charles Farmer
Lockheed Aircraft Designer*

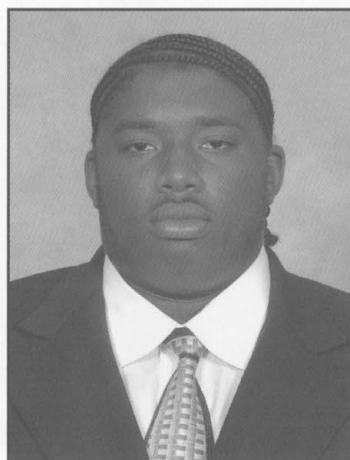

*Clenton Ballard
Jacksonville Jaguar*

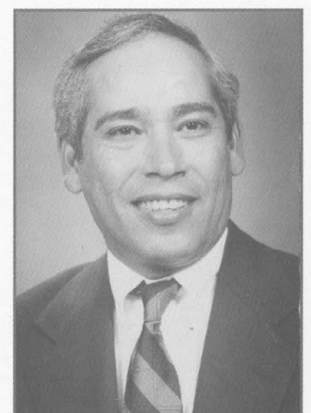

*Don Flores
El Paso Times
Publisher*

SAN MARCOS, TEXAS

San Marcos is located in the southeastern part of Hays County and serves as county seat for 670 square miles. Its proximity to the headwaters of the San Marcos River played a great part in the development of the city. The unusual river, according to legend, was discovered by a group of Franciscan Monks in 1790 on St. Mark's Day. They honored the patron saint by naming the river in his honor.

The new County of Hays -- named after Captain Jack Hays, a noted Indian fighter and Texas Ranger -- was founded on March 1, 1848.

The city and the university have been in partnership from the beginning. The citizens of San Marcos put up the capital to purchase the land that was donated to the State of Texas to create Southwest Texas State Normal in 1899.

San Marcos is 30 miles south of Austin and 45 miles north of San Antonio on Interstate 35. The scenic beauty is an asset that makes San Marcos different from other towns.

The land to the east of the city is commonly referred to as blackland prairie and is made of rich, fertile soil. To the east is the steeply rolling and limestone cliff Hill Country.

Summers are very warm (96 degree average) while Spring and Fall are mild. Winters are usually not severe and are short lived (53 degree average). The average yearly rainfall is 35.6 inches with a growing season of 254 days, and Hays County elevation ranges from 600 to 1,600 feet above sea level.



SAN MARCOS, TEXAS

AMBIENCE

Natives and newcomers alike find a wonderful environment in which to work and play. The centerpiece of San Marcos is the remarkable spring-fed San Marcos River that meanders through the city between park-lined banks. Historic districts include the National Register Districts of Belvin Street and the Courthouse Square.

OUTDOOR RECREATION

The San Marcos River is the focus of many parks which form a green belt through the city. Picnic areas, recreation buildings, an olympic- sized swimming pool, tennis courts, baseball fields, and one of the largest Playscapes in the nation are sprinkled throughout the city's nine parks. Outdoor recreation is a way of life in San Marcos' inviting climate.

SHOPPING

San Marcos offers the best in shopping opportunities from serious shopping to browsing. The historic Courthouse Square area offers a potpourri of shops referred to as the Texas Natural marketplace, while the Prime Outlets of San Marcos and Tanger Factory Outlet Center are some of the busiest shopping areas in the state. In addition, located strategically throughout town are various shopping centers including Springtown Center, San Mar Plaza, San Marcos Place, Nelson Center and Papillon Village.

SPECIAL EVENTS

It seems as though there is always a celebration in San Marcos. Spring events include Carnival! in February; the Blue-bonnet Kite Festival in April; Historic Home Tour; Viva! Cinco de Mayo and the Texas Natural Weekend in May. Summer events include the Texas Water Safari in June and the San Marcos Performing Arts Association's free Summer in the Park concert series June through August. Fall brings Chilympiad, a world famous chili cookoff the third weekend in September and the Sights and Sounds of Christmas in early December along the San Marcos River Walk.



BOBCATS IN THE COMMUNITY

Southwest Texas basketball student-athletes spent another year out and about in the San Marcos area with a community outreach program.

A major feature of the program is the team's reading effort at San Marcos' Hernandez Elementary School.

"It is extremely important to our players and staff to reach out and give back to the youth of this community each year," Head Coach Dennis Nutt said. Nearly every student-athlete made it to the reading sessions held last year.

In addition, Bobcat basketball also took part in a number of "Say No to Drugs" programs and the team hosted its annual "Trick or Treat with the 'Cats" on Halloween night.

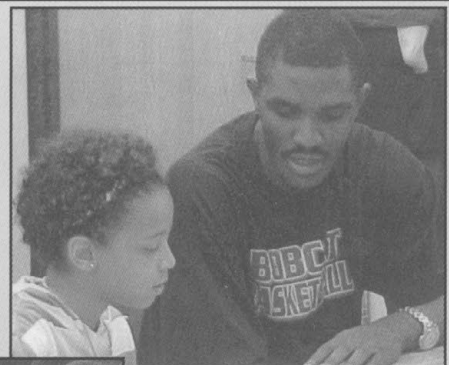

BOBCAT GAME DAY

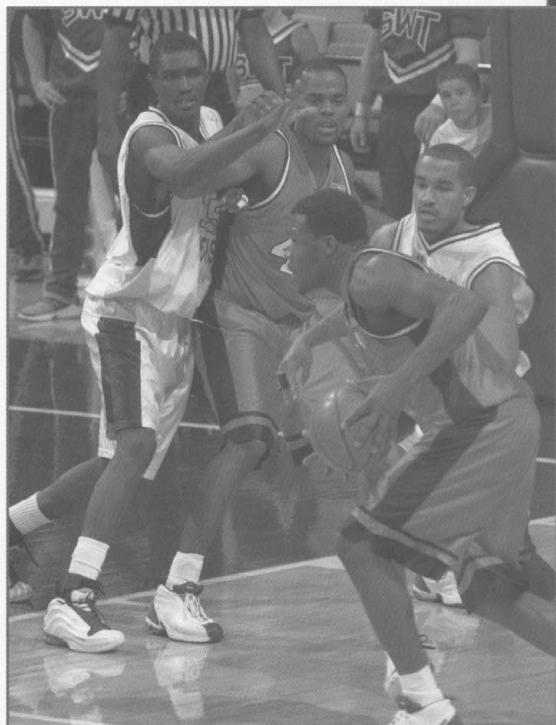
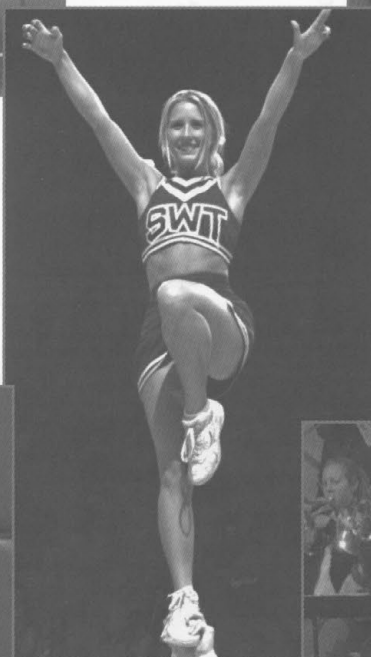
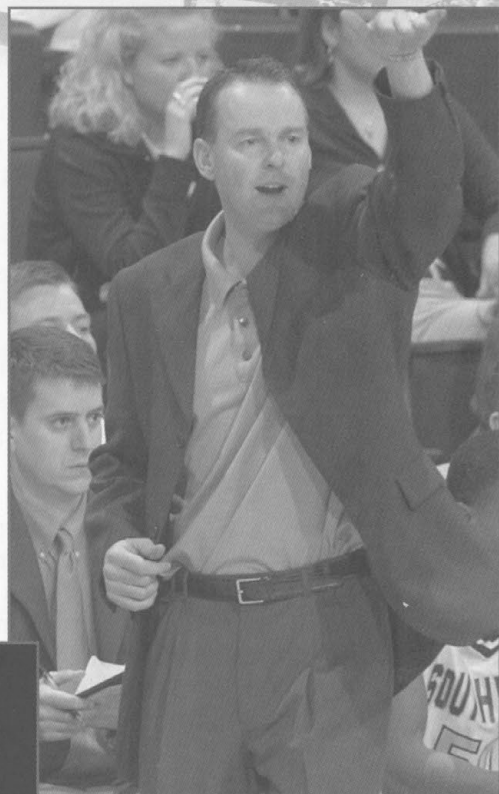
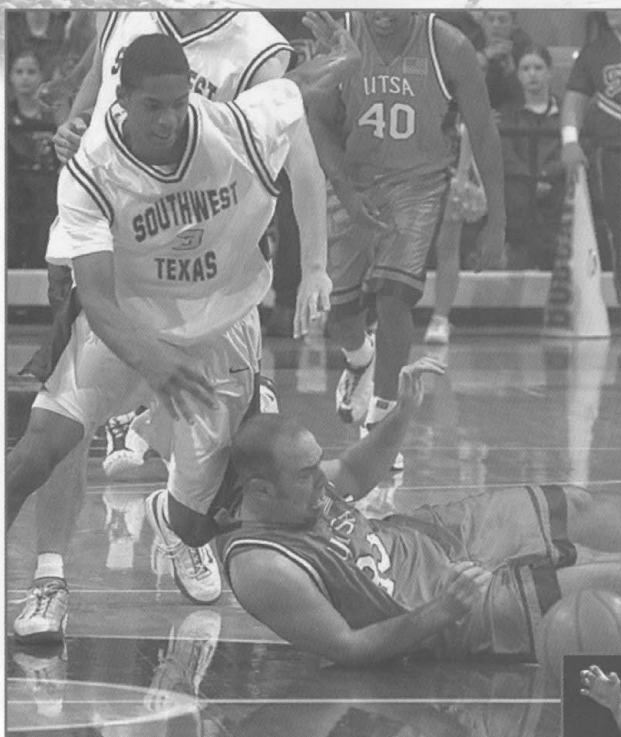

BOBCAT GAME DAY

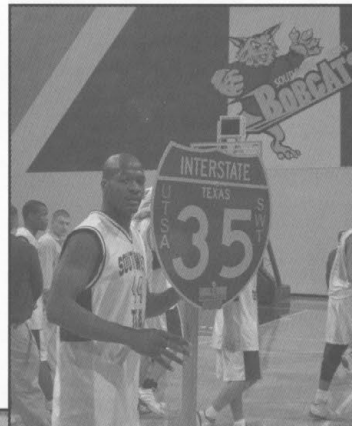
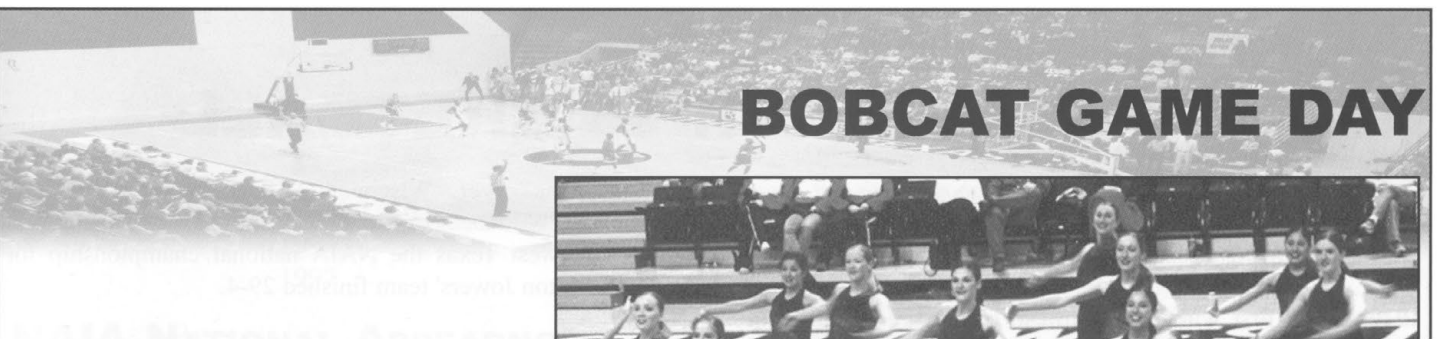

The Interstate-35 rivalry between Southwest Texas and Texas-San Antonio saw the traveling I-35 sign return to San Marcos by virtue of the Bobcats' 70-59 victory in the final regular season game of 2001-02.

Former SWT President Jerome Supple accepts the trophy from UTSA president Dr. Richardo Romo.



HISTORY OF BOBCAT BASKETBALL

There is documentation back to 1920 about Southwest Texas and its basketball playing fortunes for the men. The following are some of the highlights of more than 80 years of the game.

1920 - The first win for Southwest Texas came in its fifth game of the 1920 season in a 25-19 victory over Howard Payne. The win came just a few days after a 21-16 loss and was one of three wins over the Yellow Jackets.

1933 - Southwest Texas earned its 100th victory under coach Harry G. Shands in a 35-22 win over Trinity.

1944 - Southwest Texas was unable to field a team due to World War II.

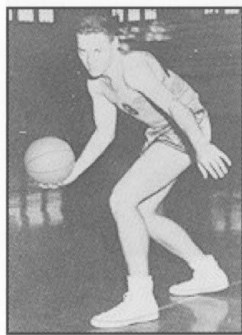

Lewis Gilcrease and Pence Dacus were two of the standout players in the 1950's.



1950 - Southwest Texas claimed its first conference championship under legendary coach Milton Jowers.

1951 - Just one year later, Southwest Texas and Jowers made the school's first appearance at a national tournament, winning the NAIA District 4 title and advancing to Kansas City.

1952 - In arguably the program's finest season, Southwest Texas finished 30-1, including the 300th win in school history, with its only loss to Southwest Missouri State, 70-67 in overtime, in the NAIA national semifinals. SWT rebounded to defeat Portland 78-68 to finish third.

1959 - Southwest Texas finished third for the second time at the NAIA national tournament in Kansas City with a 27-6 record. It was the school's fourth appearance at the national tournament in the 1950's.



Southwest Texas became a fixture at the NAIA national tournament, winning it all in 1960.

1960 - Wins over Wisconsin State, Savannah State, Grambling, William Jewell and Westminster of Pennsylvania gave Southwest Texas the NAIA national championship for 1960 as Milton Jowers' team finished 29-4.

1961 - New head coach Vernon McDonald helped SWT to the program's 500th win early in the 1961-62 season.

1979 - Southwest Texas advanced to the NAIA national tournament under Coach Dan Wall and finished third for the third time in school history. The team finished 29-7.

1984 - Southwest Texas made the jump to NCAA Division I under Coach Celester Collier and joined the Gulf Star Conference.

1987 - In the second season for Coach Harry Larrabee, Southwest Texas moved into the Southland Conference.

1994 - Making history in his third season at Southwest Texas' head coach, Jim Wooldridge guided the Bobcats to a 25-7 campaign and the first NCAA Division I post-season appearance. On the way to the "Big Dance," SWT won three games at the 1994 SLC tournament, the school's first three SLC post-season victories. The Bobcats took on Massachusetts at the NCAA Regional in Wichita, Kan.



Lynwood Wade and Eric Moore stuff UMass' Michael Williams in SWT's 1994 NCAA appearance.

1997 - For the second time in four years, Southwest Texas advanced to the NCAA Tournament, after winning a share of the SLC regular season title and the SLC post-season Classic. SWT also posted the program's 1000th victory on Jan. 4, 1997 with an 82-73 win over Nicholls State.

1999 - Southwest Texas won its first outright regular season SLC Title with a 13-5 record. The Bobcats also achieved national acclaim by finishing second in the nation in field goal defense, allowing opponents to shoot just 37.3 percent. SWT made history again when 6-foot-11 forward Jeff Foster was selected with the 21st pick of the first round of the 1999 NBA Draft.



Donte Mathis (5) and Jeff Foster (42) led SWT to the 1997 NCAA Tournament.

2000 - Southwest Texas welcomed Dennis Nutt as its new head coach, the 14th head coach in SWT men's basketball history.

CHAMPIONSHIP TEAMS

NCAA APPEARANCES

1994
1997

SOUTHLAND CONFERENCE CHAMPIONSHIPS

1994 - SLC Tournament
1997 - SLC Regular Season & Tournament
1999 - SLC Regular Season

NAIA NATIONAL APPEARANCES

1951
1952 - Third Place
1957
1959 - Third Place
1960 - Champions
1961
1979 - Third Place

LONE STAR CONFERENCE CHAMPIONSHIPS

1950	1955	1974
1951	1959	1979
1952	1960	1980



*1951-52 Lone Star Conference Champions
Third Place NAIA Tournament*



*1993-94 Southland Conference Tournament Champions
NCAA Tournament Appearance*



*1959-60 Lone Star Conference Champions
NAIA National Champions*

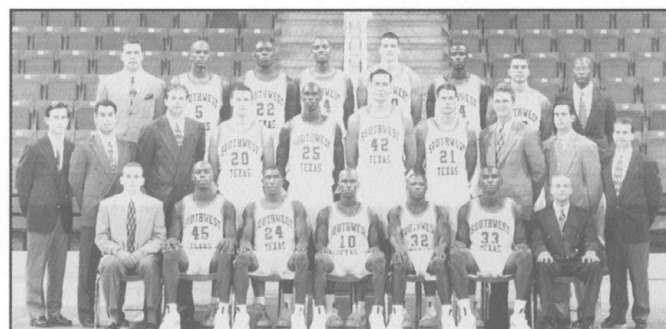

*1996-97 Southland Conference Champions
NCAA Tournament Appearance*

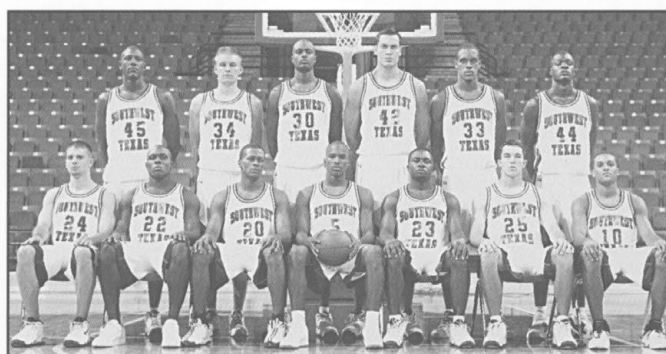

*1998-99 Southland Conference
Regular Season Champions*

HOME OF BOBCAT BASKETBALL



**SWT's
STRAHAN
COLISEUM**

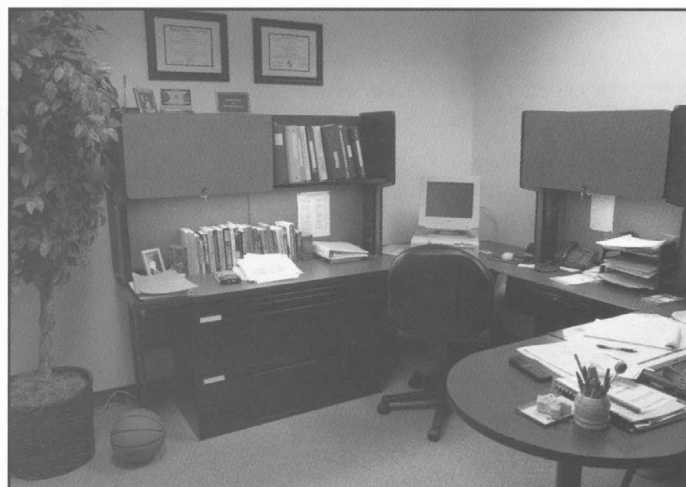

Off-season improvements in the Strahan Coliseum offices and locker rooms have made for an impressive look for Southwest Texas Bobcat Basketball.



SWT AND THE STUDENT-ATHLETE

ATHLETIC ACADEMIC CENTER (AAC)

The AAC is centrally located on campus on the second floor of Academic Services Building-North, in close proximity to University College, and the TASP office.

The AAC, which is open from 8 a.m. - 10 p.m. Monday through Thursday, 8 a.m.- 5 p.m. on Friday, and 6 p.m. - 10 p.m. on Sunday, houses a computer lab with 20 desktop computers, as well as nine laptop computers, a scanner, color printer, and a laser jet printer. All the computers have Internet access as well as email capabilities. The AAC also has 10 individual cubicles for individual or small group studying or 1-on-1 tutorial sessions, an open lounge area, a conference room with a TV, VCR, and DVD, and a group study room available for use during study hall or group tutorials. A full-time director, two full-time interns, as well as a computer coordinator and a tutor coordinator, staff the AAC.

The AAC is involved with every aspect of a student-athlete's academic life while at SWT. This relationship begins with the recruiting process, followed by new student orientation and "Paws Preview," then continuing on to cover perhaps the main emphasis of the AAC, the "first-year college experience." The staff of the AAC works in conjunction with the academic advisors in the student athlete's major to assist in course selection each semester. The AAC also helps with the selection of a major while working in tandem with Career Services and the different academic departments on campus. The staff of the AAC, as well as the Compliance Coordinator, strives to educate the student-athletes of the various NCAA rules and regulations, while at the same time monitoring their coursework for continuing eligibility. These steps, along with the components of the NCAA CHAMPS/Life Skills program, ultimately assist the student-athlete on through his/her ultimate goal of graduation and a career choice.

AAC TUTORING CENTER

The Athletic Academic Center provides a comprehensive tutoring program for student athletes. Tutors are available for all General Studies courses, as well as for a wide variety of upper division course. Tutors include upper classmen and graduate students. The AAC also refers student-athletes to various other academic services on the SWT campus; most notably SLAC (Student Learning Assistance Center located in Alkek Library) The AAC has private tutoring rooms, as well as a large study area.

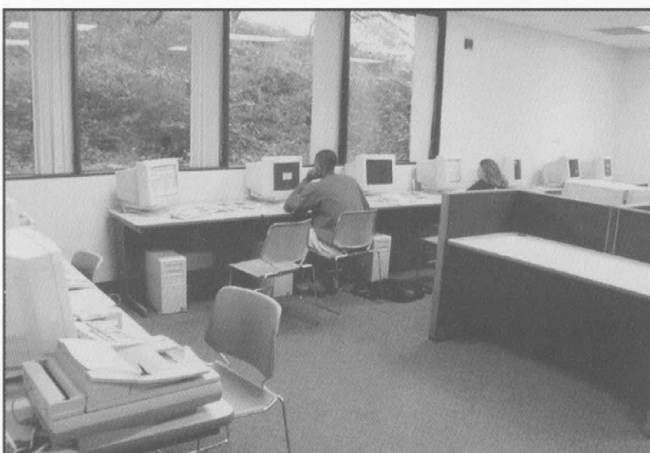

THE ACADEMIC NOTEBOOK

The Academic Notebook is a manual and notebook specifically designed to monitor special populations of students. The Notebook was begun in 1995 as a program to assure the academic success of student-athletes at Southwest Texas. The program has achieved much success in a short time.

This program assists student-athletes with time management skills, study and note-taking skills, and one to one mentoring. Graduate students as well as tutors serve as peer mentors who assist the student-athletes in setting their academic goals and tracking their academic progress. The Notebook Program, or components of it, are mandatory for all freshmen and transfer student-athletes, as well as those returning athletes facing present or imminent academic challenges.

THE ATHLETIC ACADEMIC AWARDS

The Department of Athletics and Oak Farms Dairy sponsor the annual Athletic Academic Achievement Awards. The ceremony is held as a congratulatory gesture for student-athletes who have achieved academic excellence at SWT and have earned Southland Conference honors for academic achievement. Student-athletes who have achieved a 4.0 grade point average are awarded a framed award and those who have achieved a 3.0 grade point average and above are awarded a certificate or poster for their achievement.

SWAT- SOUTHWEST ATHLETICS TOGETHER

S.W.A.T. is the Southwest Texas student-athlete advisory council. One purpose of this council is to act as a liaison between the Athletic Department and the student body regarding the needs and concerns that have an impact on their academic performance and personal well-being. S.W.A.T. also acts as a liaison to the University community by providing information on the unique needs and accomplishments of the student-athlete body. The council is composed of interested student-athletes from all teams who are willing to improve their leadership skills and represent the voice of the SWT student-athletes.

THE RING

The "Bobcat Athletic Foundation Academic Ring" is symbolic of not only excellence on the playing field, but in the classroom, as well.

The Southwest Texas State University athletic program initiated the program in May of 1986 and a total of 569 student-athletes have received a ring by the completion of 2002 summer semester.

Criteria for receiving the graduation ring are the following:

1. Must have received the "T" Letter from the Southwest Texas State University Athletic Department.

2. Must have completed their NCAA eligibility with Southwest Texas State University.

3. Must have earned their undergraduate degree from Southwest Texas State within one year after their NCAA eligibility has been completed.

This ring is dedicated to the student-athletes who have contributed their efforts on the field of play and balanced those efforts with a commitment to excellence in the classroom.



SWT BASKETBALL RING RECIPIENTS

Wille Battle
Stacy Bennett
Marcus Cooper
Ray Danielak
Clifton Ellis
Dain Ervin
Manny Flores
Gregg Frizzell

Eliezar Gordon
Jon Haas
Richard Hastings
Andre Hensley
Rodney Hill
Kenyatta Isabel
Ross Johnson
Jermal McCoy

Kelvin Moore
John Morgan
Carlos Morris
Mats Ostberg
Shon Ridge
Kevin Russell
Marshall Sanders
Dameon Sansom

Max Schleder
Gerald Scott
Slaven Smiljanic
Kevin Stiner
Lynwood Wade
Rodney Walton
Patrick Williams

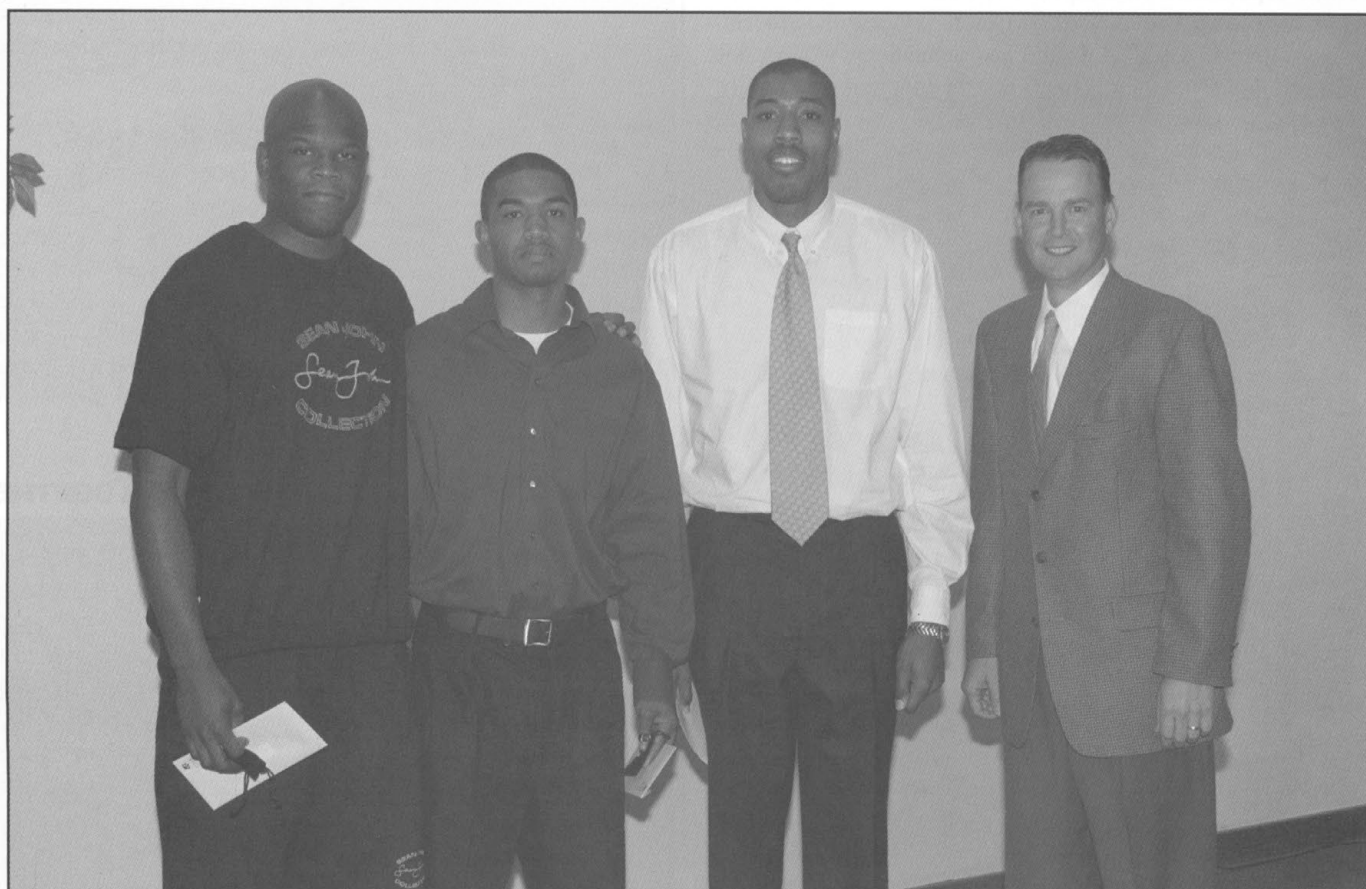

Southwest Texas May 2002 Ring Recipients (left to right): Dain Ervin, Manny Flores, Gerald Scott, and Head Coach Dennis Nutt.

STRENGTH & CONDITIONING

The Southwest Texas student-athletes are evaluated by the strength and conditioning staff to determine each player's strengths and weaknesses.

From the evaluations, the student-athletes are provided a computer generated, individualized strength and conditioning program. The program is designed to help the student-athletes become the most efficient and injury free as possible.

The weightlifting portion of the program is based on the olympic lifts (snatch, clean and jerk) which enhance the student-athlete's strength and speed development.

Each student-athlete's progress is monitored and changes are made in the computer as needed to provide the proper load at which to train for maximum results.

The strength and conditioning program is a year-round activity with in-season, off-season and summer workouts provided for each student-athlete. In-season, the younger football student-athlete's training load and intensity are increased to enhance their physical development and prepare them for the future.

Along with workouts, the student-athletes also receive

education on nutrition and its importance to enhance athletic performance.

Southwest Texas student-athletes continue to show significant increases in strength, power and speed in testing performed by the strength and conditioning staff.

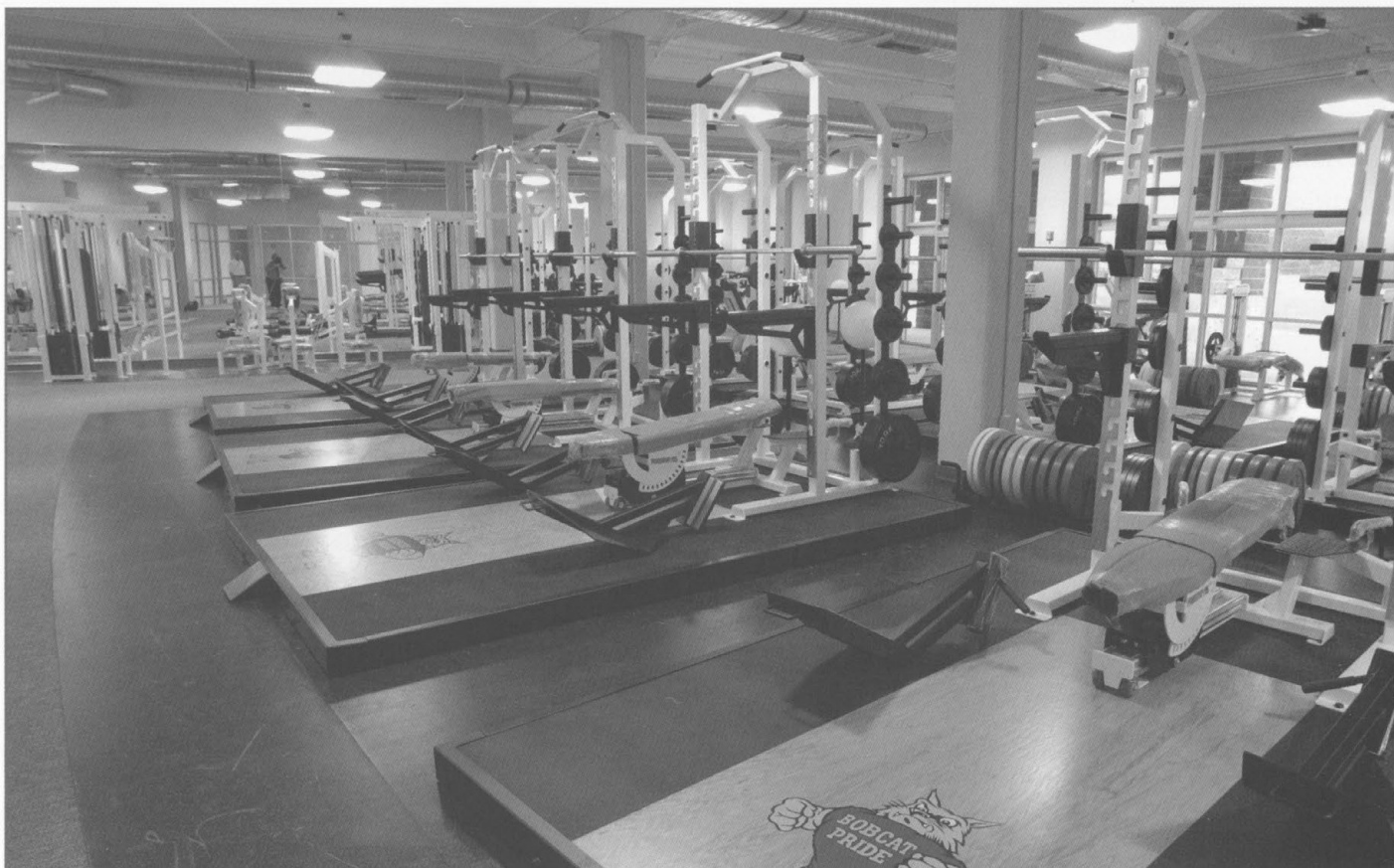
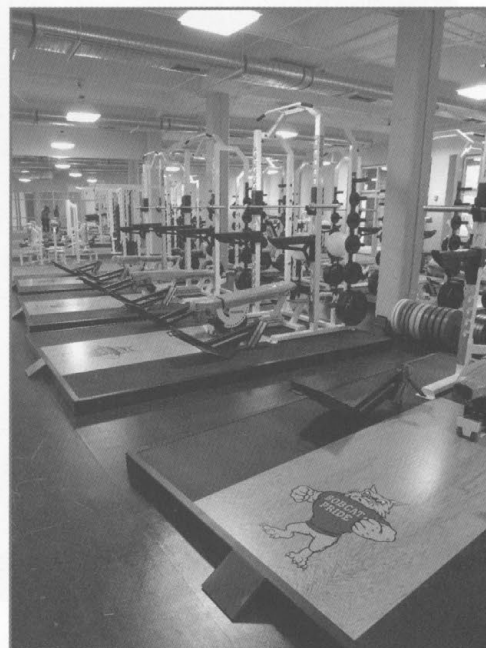

ATHLETIC TRAINING

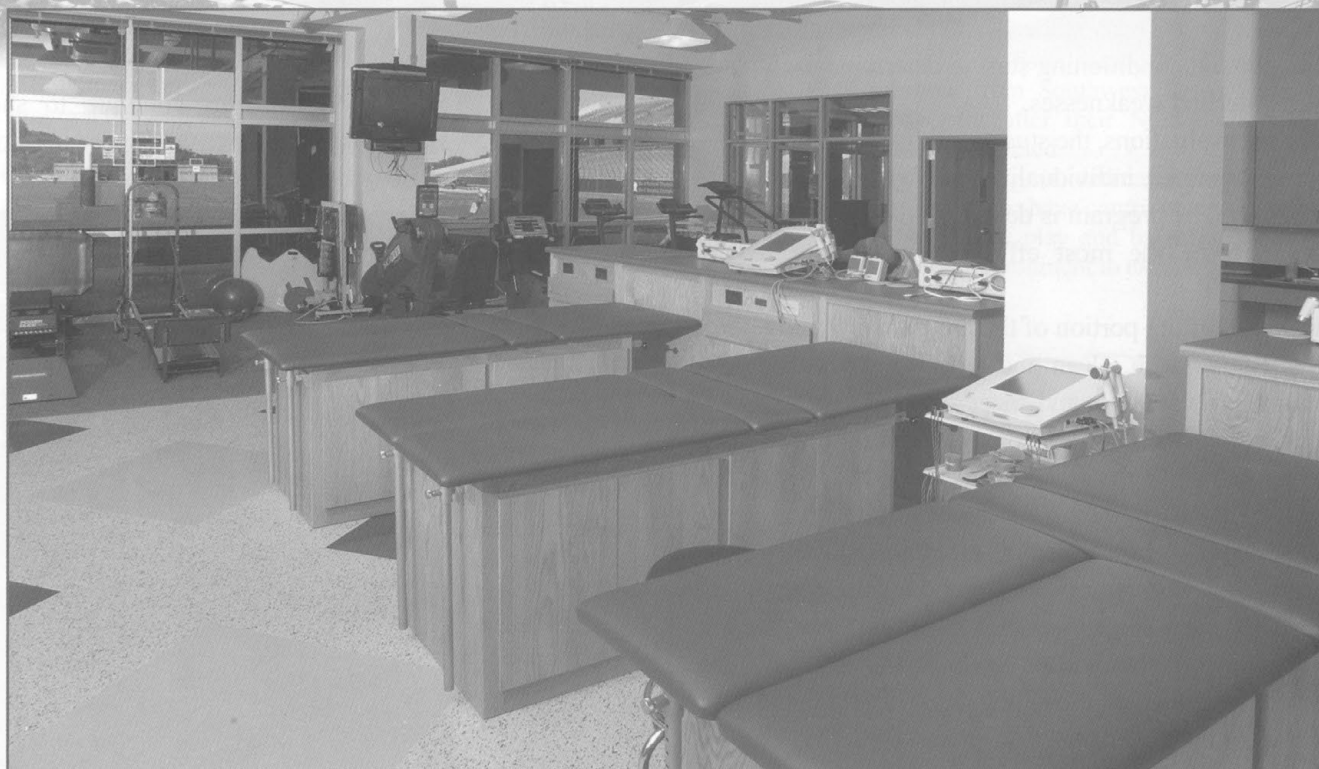

Southwest Texas houses one of the most comprehensive Athletic Training Education programs in the region, featuring an accredited program. With a staff of five certified athletic trainers, approximately 36 student athletic trainers, four orthopedic surgeons serving as team physicians, and Central Texas Medical Center providing diagnostic and surgical facilities, SWT athletes are provided with a coeducational athletic health care environment.

The Athletic Training Education Program has produced over 160 graduates since 1972, who are now working as licensed and certified athletic trainers in high schools, colleges and sports medicine clinics across the country.

Providing quality health care for SWT student-athletes is the primary goal of the sports medicine team.

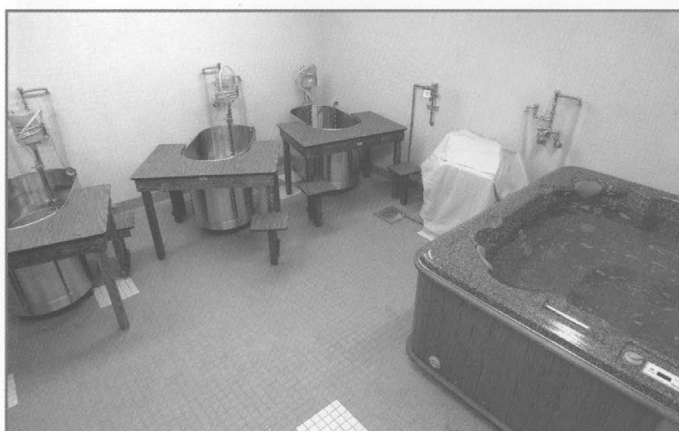

ATHLETIC FACILITIES



BOBCAT STADIUM
HOME OF SWT FOOTBALL AND
TRACK AND FIELD

STRAHAN COLISEUM
HOME OF SWT
MEN'S AND WOMEN'S BASKETBALL
AND VOLLEYBALL



BOBCAT BASEBALL

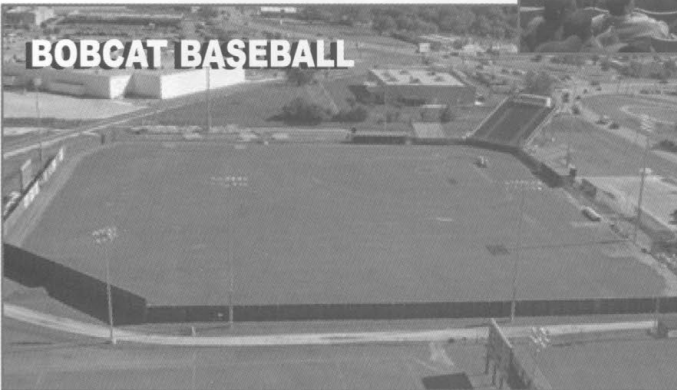

BOBCAT SOFTBALL

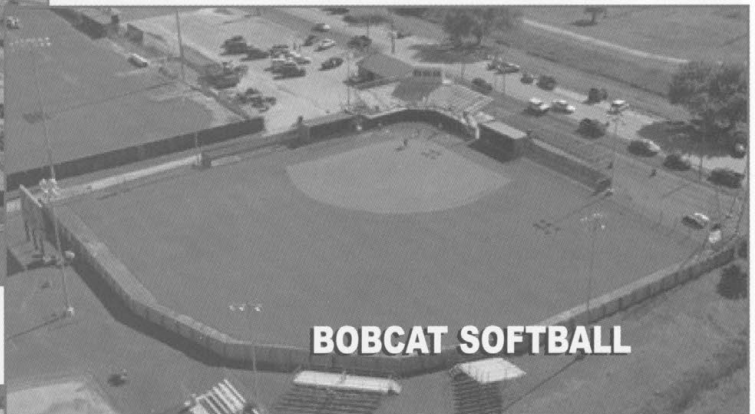

BOBCAT SOCCER



BOBCAT TENNIS



SWT SPIRIT

THE SWT STRUTTERS

The Southwest Texas Strutters will provide halftime entertainment for the 44th consecutive season. Under the direction of Susan Angell, a former Strutter Captain and 1980 SWT graduate, the Strutters are recognized as one of the nation's premier dance teams.

The Strutters have appeared on every major television network, performing at pro football and basketball games, car races, and parades throughout America, including the 2000 Macy's Thanksgiving Day Parade™. Strutters have also represented SWT, Texas and America in over 17 countries, and were the first U.S. dance team to perform in China. For Spring 2003, the Strutters are making plans for performances in Hawaii.

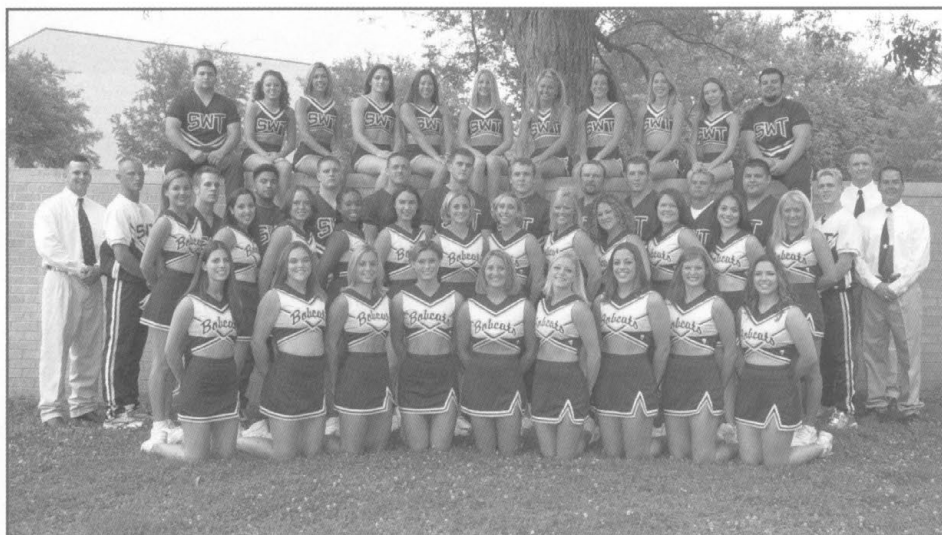

THE SWT CHEERLEADERS

The Southwest Texas Cheerleaders will provide all the yells and energy during the 2002-2003 athletic seasons. Under the direction of Jason Anderson, the Cheerleaders are involved with numerous other campus and community outreaches, including Alumni Affairs, Parent's Association and the New Student Organization.

The SWT Cheerleaders are looked upon as ambassadors of the school and conduct themselves appropriately both on the field and in the classroom. In addition, athleticism is an important part of all cheerleading with knowledge needed in gymnastics and stunt work.

FRONT ROW - Nicole Bourgault, Nichole Hill, Brittin Gough, Angie Rabal, Michelle Anderson, Angel Coleman, Shelby Harmon, Rachel Schmitt, Kimberly Mecke

2ND ROW - Crystal Childs, Chantall Canales, Christin Lampard, Starr Parnell, Tiffany Le, Heather Cannon, Beth Bowe, Cassie Ward, Missy De Luna, Evie McCain, Christina Vargas, Alissa Sechelski

3RD ROW - Coach Mike Sardo, Steve Teltow, Todd Burnell, Rick Gutierrez, Sean Dick, Matthew Moccia, Kyle Allen, Scott Brokke, Wayne Alberthal, Brad Bowen, Cooter Dodd, Arthur Bosco, Steve Brown, Coach Adam Voigt, Head Coach Jason Anderson

BACK ROW - Mark Hippard, Tracy Schmid, Deandra Ellison, Cryss Carlisle, Sonia Flores, Lindsay Pustejovsky, Lauren Bergfeld, Jenny Alaimo, Victoria Kennedy, Tara Carter, Daniel De La Cruz

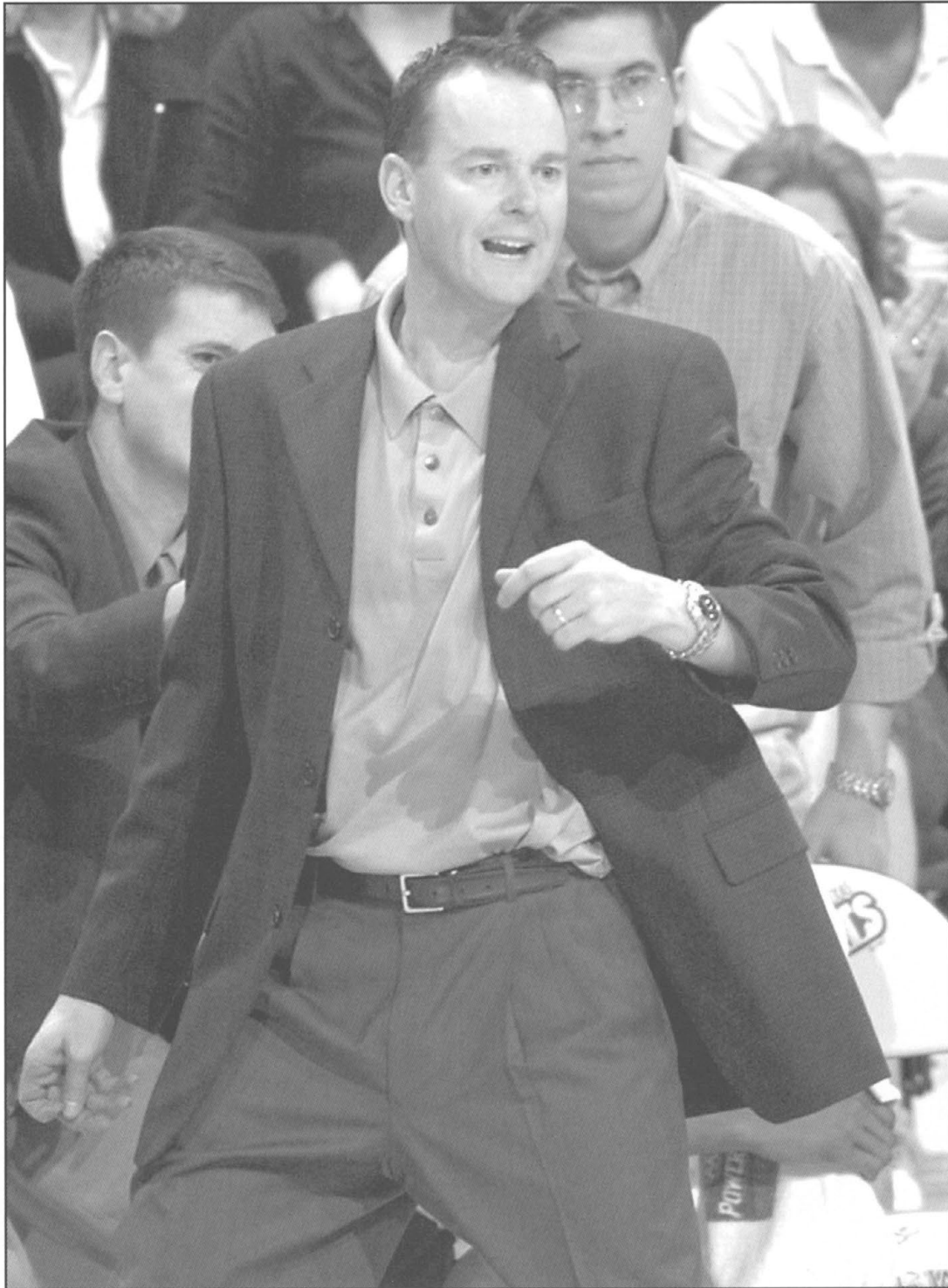

THE COACHES

HEAD COACH DENNIS NUTT



► Dennis Nutt is in his third season as the Southwest Texas Head Coach.

► Nutt came from Arkansas State, where he served as an assistant coach under his brother, Dickey.

► Nutt played in the NBA with the Dallas Mavericks.

Southwest Texas head men's basketball coach Dennis Nutt is known as one very positive person. The kind of guy who sees the cup half full and not half empty.

With that in mind, he has a basketball program that is on the rise.

Back-to-back 10-10 Southland Conference finishes may not seem all that positive to some, but the third-year head coach knows that progress has been and is being made on a daily basis at Southwest Texas.

"We have seen some ups and downs in our first two years," Nutt said. "But all the hard work and all the time put in laying a solid foundation is starting to pay off."

"The way we finished last season, the way we defended people means to me that we are moving in the right direction."

Nutt returns but four letter winners for the 2002-03 season but looks to a host of newcomers and the benefits they will bring to SWT this year.

The senior class is led by David Sykes, the team's leading returning scorer and rebounder from last year. The junior class is led by transfer Roosevelt Brown, a former teammate of Sykes at Duncanville High and a former Texas Longhorn, and by Terry Conerway, a junior college All-American who will wear the maroon and gold this season.

The 14-man Bobcat roster will take on a schedule that features 14 home games, including visits from both a Sun Belt and Conference USA team.

Nutt is known for his vast knowledge of the game as well as experience as a collegiate and professional player and was an easy choice for Southwest Texas in April of 2000.

"I love someone that has a zest and enthusiasm for life, and he lights it up," said Jim Wacker, then SWT's Director of Athletics. "It's real. It's nothing phony. He loves coaching, he loves young people, and he has a great basketball background."

Nutt was an assistant coach at Arkansas State before becoming the 13th men's hoop coach in SWT history.

Nutt worked for his brother Dickey at Arkansas State for five years, helping turn the program around. The Indians were ranked number 300 out of 315 NCAA Division I basketball teams when the Nutts arrived. After five years, Arkansas State

had gone from last in the conference to first, earning a pair of Sun Belt Conference Championships and a berth in the NCAA Field of 64.

Nutt had a standout career at TCU, playing for the Horned Frogs from 1981-85. He was selected to the All-Time Southwest Conference Team after being voted First-Team All-Southwest Conference in 1984 and 85. He was a two-time team MVP, as well, and ranked third nationally in free throw shooting (92%) as a senior. He completed his degree from TCU in 1986.

Nutt continued playing in the CBA in LaCrosse and Sioux Falls before signing with the Dallas Mavericks, where he played for two seasons. Nutt then worked as a graduate assistant coach at Texas A&M for one season before taking one more shot at playing professional basketball. He signed with Real Madrid in Spain, where he spent one season playing for Coach George Karl in the European Basketball Association.

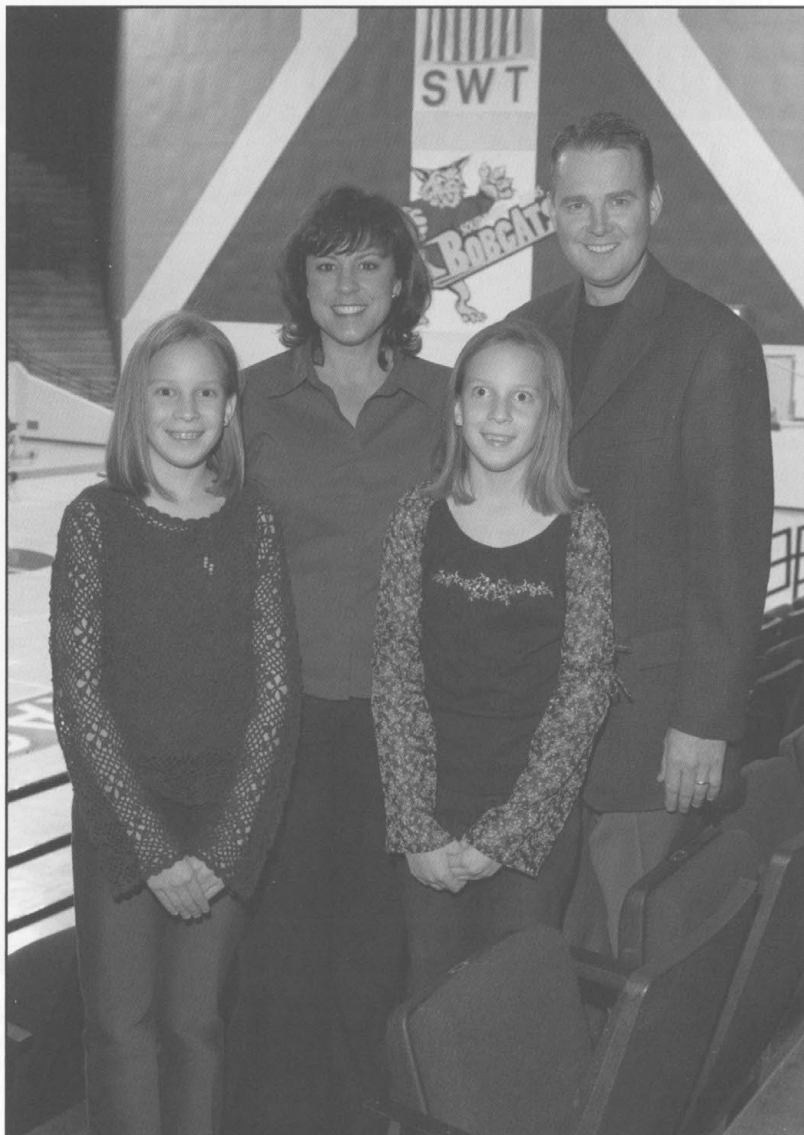

The Nutt family (left to right): Myca, Vicki, Macy and Dennis.

HEAD COACH DENNIS NUTT

Returning to coaching, Nutt spent four years as an assistant coach at Westark Community College in Fort Smith, helping the school to a 65-26 record from 1991-95. Westark was Bi-State East Conference Champions in 1992.

"I said this when I took the job and it remains true today," Nutt said. "This is a dream come true for me. I have prepared all my life for this opportunity and I am grateful Southwest Texas has given me a chance to do it."

In addition to Dickey at Arkansas State, Dennis Nutt has another brother currently serving as a head coach. Houston is the head football coach at the University of Arkansas, and brother Danny is an assistant coach handling running backs on the Razorback staff. *Sports Illustrated* ran an article on the Nutt family three years ago titled "You've Got to be Nutts."

Nutt replaced Mike Miller, who served as the head coach of Southwest Texas for six seasons with an 87-79 record. He left to take the Assistant Head Coach position at Kansas State University.

Nutt is married to the former Vicki Hughes, a 1986 TCU graduate. The couple has twin girls, Macy and Myca, age 10.

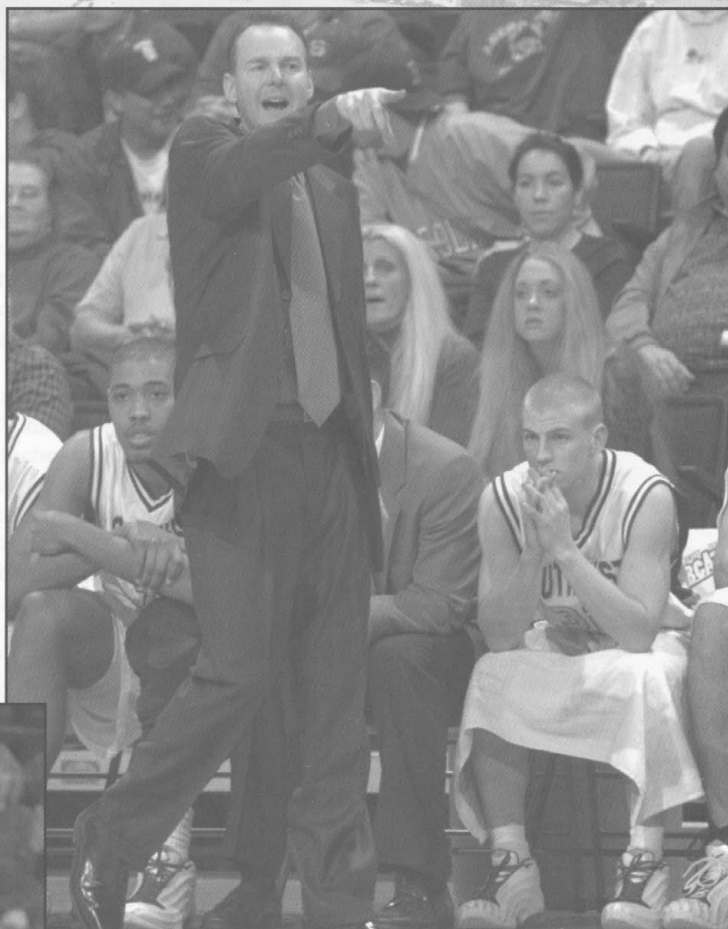

ASSISTANT COACHES

Dionne Phelps

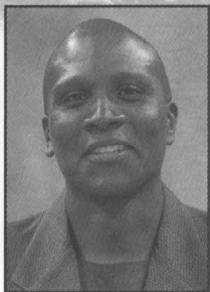

► Dionne Phelps is in his fourth season at SWT, having spent one season with Mike Miller before the last two years with Dennis Nutt.

Dionne Phelps returns for his fourth season as an assistant basketball coach at Southwest Texas. It is his third year working under Coach Nutt.

A tireless recruiter, Phelps is involved in most phases of the basketball operation at SWT, including most game day operations. In addition, he handles on-floor coaching responsibilities, assists with game plan preparations and works on scouting reports.

Phelps assists with community services projects and will also help coordinate the Bobcats' summer jobs program.

Prior to his move to SWT, Phelps spent one season at Baylor University working in the Bears basketball offices. Before Baylor, he worked with Texas Lutheran in Seguin. Phelps was an assistant coach at TLU as well as recruiting coordinator. The TLU program made eight post-season tournament appearances and was Heart of Texas Champions twice during his eight years there. Phelps has been inducted into the TLU Hall of Honors.

Phelps has a bachelor's degree from Texas Lutheran and received his master's degree from Southwest Texas. He is married to the former Lisa Tolbert. The couple has a daughter, Aaliyah (10).

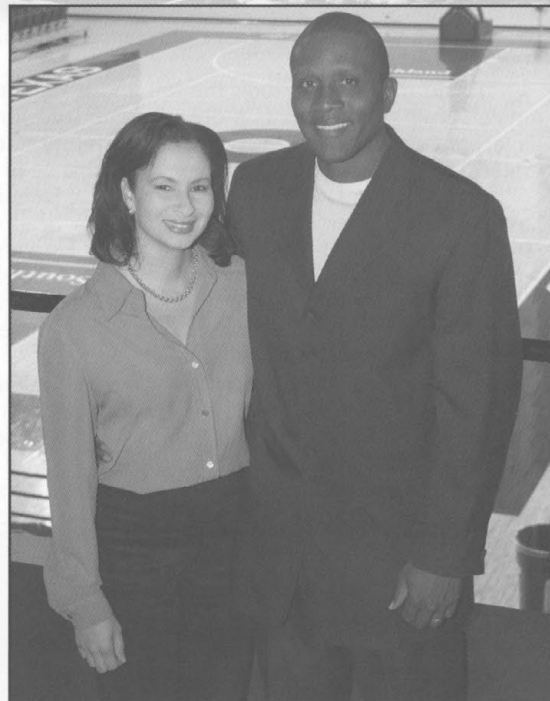

Lisa and Dionne Phelps.

Greg Young

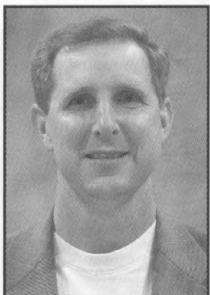

► Greg Young came to SWT after two seasons at Hill College, where he served as the team's head coach with a 38-25 record.

Back for his third season as an assistant basketball coach at Southwest Texas is Greg Young.

At SWT, Young serves as the Bobcat's recruiting coordinator and handles the operation of the men's basketball recruiting budget.

He also has on-floor coaching duties, including game plan preparations and scouting reports. He is in charge of academic checks of the student-athletes assists with setting offensive and defensive goals for the team. He will also assist with SWT's community service projects.

Young came to Southwest Texas from Hill College in Hillsboro, Texas, where he served as the head men's basketball coach for two seasons. He posted a 38-25 record, including a trip to the Region V Tournament final. It was the school's first trip to the finals since 1974. Young was also the head coach at Lamar Community College from 1994-98 with a 60-63 record over four years.

Young served as an assistant coach at Eastern New Mexico, helping the team to a Lone Star Conference championship and NCAA "Sweet Sixteen" appearance. He has also made coaching stops at Texas Wesleyan and Cleburne High.

Young graduated from Howard Payne University in 1986, after lettering four years in basketball. He earned a master's degree from Texas Wesleyan in 1990. He and his wife, Nicole, have a daughter, Reagan Yvonne (1).

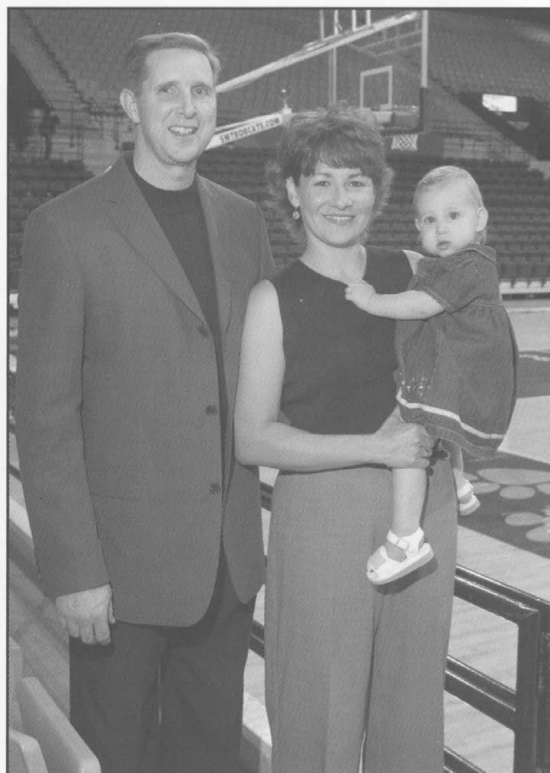

The Young family: Greg, Nicole and Reagan.

ASSISTANT COACHES

Clark Sheehy

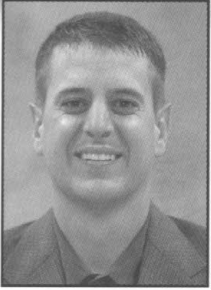

► Clark Sheehy is in his third season on the Bobcat Basketball coaching staff.

Clark Sheehy is an assistant basketball coach at Southwest Texas, also in his third season with the Bobcats.

Clark serves as the liaison between the basketball program and the academic and student support services office. He is also responsible for team travel, coordinates the Junior Bobcat Clinics held during the year and is the director of the summer basketball camps.

Sheehy came to Southwest Texas from Texas A&M University-Commerce where he had been an assistant basketball coach for one season. Sheehy was with John Brown University in Siloam Springs, Arkansas, in the same position before moving on to TAMUC.

While at A&M-Commerce, Sheehy was the director of scouting and recruiting as well as being responsible for developing the skills of the guards and wing players. At JBU, he was the head recruiter for the Golden Eagles as well as designing and developing game and practice plans. He was a four-year letter winner for the basketball program from 1994-98.

Sheehy has a bachelor's degree in health and physical education from John Brown University and a master's of education in physical education from Texas A&M-Commerce.

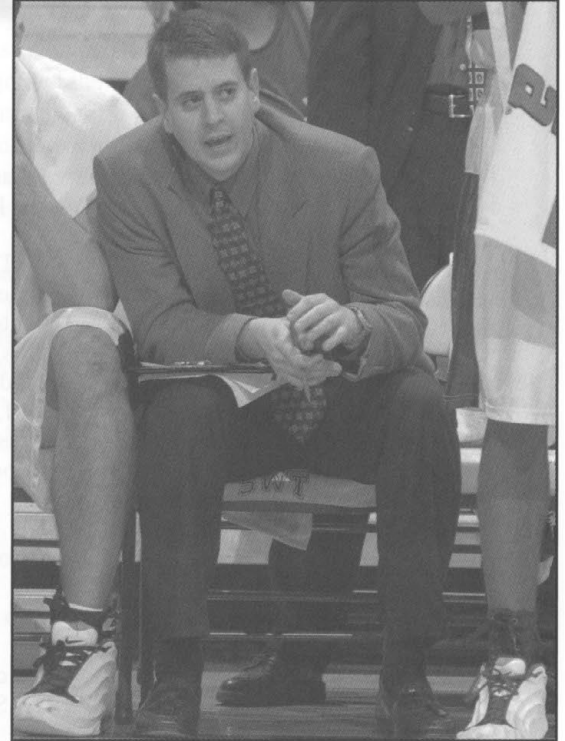

Clark Sheehy

Basketball Operations Josh Welch



Josh Welch is in his first season with the Southwest Texas Bobcats and will serve as the Director of Basketball Operations for Head Coach Dennis Nutt.

Welch will assist the staff in the day-to-day operations of the basketball offices, as well as serve as an assistant on team travel and film exchanges issues. He will assist with summer camps and in-season clinics.

Welch is a graduate of Southwest Texas with a bachelor's in exercise and sports science. He coached and taught at Sam Houston Middle School in Irving, Texas, and also served as an assistant coach at the University of Dallas prior to returning to SWT. Welch earned his master's of education this past May, while serving as a graduate assistant in the physical education department.

A two-year letter winner at Longview High, Welch was a member of the 1992 state championship basketball team.



SUPPORT STAFF

Assistant Athletic Director Tony Brubaker



Tony Brubaker serves as Assistant Athletic Director for Media Relations at Southwest Texas

Since arriving at SWT in 1989, Brubaker has handled publicity for the athletic department's 16 intercollegiate sports, including all publications. He oversees radio and television responsibilities for the department, including work as the play-by-play voice of the Bobcats for football, basketball, baseball and softball. He also hosts the Bob DeBesse television show. Brubaker also handles scheduling responsibilities, primarily in football.

The Washington, Ill., native worked in sports information at Oral Roberts University for five years prior to coming to SWT. He was the news and sports director of Tulsa radio station KCFO three years before moving into the sports information field in 1984.

A 1981 graduate of ORU with a bachelor's in telecommunications, Brubaker and his wife, Shari, have three sons, Connor (10), Cale (8) and Crayton (3).

Assistant Athletic Trainer Jason Karlik



Jason Karlik is in his fifth season as an Assistant Athletic Trainer at Southwest Texas. It is his seventh year on the staff, having spent the first two as a graduate assistant.

Karlik will work primarily with the men's basketball program this season and will assist with other sport programs. He has served as the athletic trainer for baseball and softball at SWT, as well.

A native of Oregon City, Oregon, Karlik received his bachelor's in education from Western Oregon University in 1994. He served as the Head Athletic Trainer for Centennial High from 1994 to 1996 before moving to San Marcos.

Karlik earned his master's in exercise and sports science from Southwest Texas in 1998. He is married to the former Stephanie Korobeinkov.

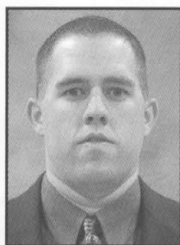

Jaime Calahan
Basketball Manager



Marcus Cantu
Student Athletic Trainer



Jack Davis
Video Coordinator



Benjamin Greenberg
SID Assistant

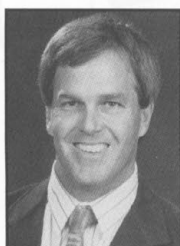

Larry Levermann
Strength & Conditioning



Erin Magee
Administrative Assistant - Basketball



Honey Rentz
Marketing Associate

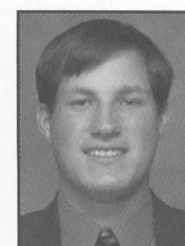

Travis Tholen
SID Assistant

PRESIDENT DENISE TRAUTH



Denise M. Trauth was named the ninth president of Southwest Texas State University on June 11, 2002.

Dr. Trauth came to SWT from the University of North Carolina at Charlotte, where she served as provost and vice chancellor for academic affairs. Before taking that job, she served as dean of the UNCC Graduate School and as a professor of communication studies.

"I think I am home at Southwest Texas State University," Trauth said. "From the very first moments when I met with the search committee, I have felt that Southwest Texas is the right place for me. It is a growing, dynamic, complex and wonderful institution, poised for greatness."

As provost at UNCC, she led the university's successful push to be reclassified as a Carnegie Doctoral/ Research Intensive institution. Other accomplishments included leading the school through two rounds of strategic planning with the adoption of two campus wide academic plans, the recruiting of five new deans and three associate vice chancellors, organizing and implementing a discipline-based equity study for faculty salaries and overseeing a review and revision of undergraduate general education requirements. She also oversaw the formation

of the College of Information Technology and the College of Health and Human Services at UNCC.

Before joining UNCC, Dr. Trauth was a faculty member and administrator at Bowling Green State University for 16 years. She joined the faculty there as an assistant professor of speech communication and moved up to assistant director of the School of Speech Communication a year later. She became chair of Bowling Green's Department of Telecommunications and later served as associate dean of the university's Graduate College.

Dr. Trauth also served on the faculty of the University of Tulsa from 1974 to 1977.

She holds a bachelor's degree in English literature from the College of Mount St. Joseph in Ohio, a master's degree in journalism from Ohio State University and a Ph.D. in mass communication from the University of Iowa.



VICE PRESIDENT DR. JAMES STUDER

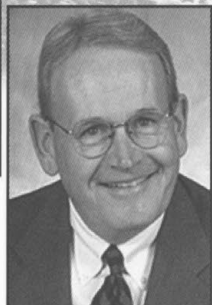

Dr. James D. Studer is in his 12th year as the Vice President for Student Affairs at Southwest Texas.

In his role as Vice President, Studer is responsible for directing, coordinating, and giving leadership to many student life services and programs on the SWT campus. Some of those functions are Admissions, Athletics, Student Financial Aid, Counseling, Career Services, Commuter Services, Orientation, Alcohol and Drug Resource Center, Dean of Students, Student Center, Campus Activities and Programs, Greek Life, Disability Services, Students' Legal Advisor, Student Justice, Residence Life, Student Mentoring Program, Multicultural Student Affairs, Recreational Sports, Student Health Service, Student Support Services, Upward Bound, Youth Opportunities Unlimited, Talent Search, Student Volunteer Center and the University Police Department.

Studer is also an Associate Professor in the Department of Educational Administration and Psychological Services and teaches two courses each year in the Student Affairs Master's of Education program.

In his role of overseeing Athletics, Studer maintains the department is moving in a positive direction.

"We have seen success with another Commissioner's Cup victory for athletics," Studer said. "Plus, the budget is balanced and the academic performance of our student-athletes is excellent."

"With construction complete on the new end zone facility, we have taken a great step forward to improve our front porch (athletics). We appreciate the support of our fans and friends as we continue the capital facilities plan over the next several years."

Prior to coming to SWT, Studer was the Assistant Vice President for Student Affairs and Services and Director of Student Life at Michigan State University for ten and a half years. He was also an Assistant Adjunct Professor of Higher Education at Michigan State as well as the Associate Program Director of the MSU Health Promotion Program.

Other professional positions Studer has held are Dean of Student Life at Ohio Wesleyan University in Delaware, Ohio (1969-1980) and Assistant and Associate Dean of Students at The Defiance College in Defiance, Ohio (1965-1969).

Studer received a bachelor's from The Defiance College (biology), a master's from Bowling Green State University (counseling and guidance) and his Ph.D. from The Ohio State University (Higher Education Administration). He also holds certificates from the Harvard University Management Development Program and the Texas Governor's Executive Development Program.

He was married to the late Dr. Lesley Jones, a Clinical and Neuro Psychologist who was an Associate Professor of Counseling at SWT. He has three children: Kristine (34), Craig (30), and Kyle (16).

Dr. Studer is a member of Rotary International, the San Marcos Chamber of Commerce, the SWT Bobcat Club and the United Methodist Church.



Michael Abbott
*Special Assistant
to the President*



Robert Gratz
*Vice President for
Academic Affairs*



William Nance
*Vice President for
Finance and Support Services*



C. Van Wyatt
*Vice President
for Technology*



Gerald Hill
*Vice President for
University Advancement*

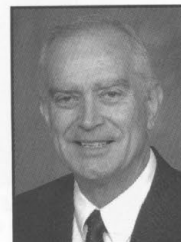

Paul Gowens
*Institutional
Representative*

DIRECTOR OF ATHLETICS GREG LAFLEUR

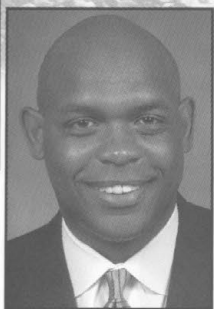

Greg LaFleur begins his second year as Director of Athletics at Southwest Texas with a strong first season of success and accomplishments under his belt.

LaFleur directed the sports program to a Southland Conference Commissioner's Cup victory in his first year with five women's sport titles and one on the men's side. The Commissioner's Cup win was the second in three years for

Southwest Texas.

In addition, LaFleur has continued the facility upgrade project. The first task of completion was the new endzone complex at Bobcat Stadium and the installation of the new AstroPlay synthetic turf on the playing field. The facility project also includes the completion of new offices and locker room upgrades in Strahan Coliseum for volleyball, men's and women's basketball.

The project will also include a new administrative office complex adjacent to Strahan Coliseum. That portion of the

project began this fall.

LaFleur was introduced to the San Marcos and Southwest Texas communities in July 2001 by Dr. Jerome Supple. SWT's former President pointed to the background of LaFleur as the biggest reason for his success.

"We were looking for a talented, committed, experienced and energetic individual," Dr. Supple said, "one who understands collegiate athletics, the needs of student-athletes and the importance of doing things the right way."

Formerly an Associate Athletic Director at Louisiana State University, LaFleur became the seventh Athletic Director in SWT history.

Among the initial points of emphasis for LaFleur remain the need to increase attendance at all home events and finding more sources for raising external funds.

"One of the most impressive parts of this job is the fact that the foundation was already here," LaFleur said.

LaFleur worked in an administrative role at LSU for 12 years, the last ten as Associate Athletic Director. LaFleur supervised concessions (\$3 million revenue), merchandising (\$1.7 million revenue), game management and student services. LaFleur supervised and evaluated 12 head coaches and support personnel, coordinated departmental budgets and approved all schedules. He also solicited bids to host championship events at LSU.

He was a member of the NCAA Championship/Competition Cabinet as the SEC representative. In addition, he served as a peer reviewer for the past five years and as a representative for NCAA Women's Basketball first and second round games for the past eight years. LaFleur was also a national spokesperson for the Kennedy Center Alliance for Arts Education.

In 1989, LaFleur began his athletic administration career at LSU as Marketing and Promotions Coordinator. A year later, he was named Assistant Athletic Director to oversee 11 sports' budgets, scheduling and personnel.

A 1981 graduate of LSU, LaFleur was a standout football player for the Tigers, earning letters in 1977, 1979 and 1980 as a wide receiver and tight end. He spent six seasons in the NFL after being selected by the Philadelphia Eagles in the 1981 NFL Draft. LaFleur played with the St. Louis Cardinals from 1981-86 and with the Indianapolis Colts in 1986.

LaFleur was a graduate assistant with the LSU football program in 1987, helping the team to a 10-1 record and a fourth place national ranking.

Active within the community and state, LaFleur had served on the Governor's Council on Physical Fitness and Sports. He was also a board member for the Special and Senior Olympics.

A native of Ville Platte, La., LaFleur and his wife, Corinne, were married in November of 2000.

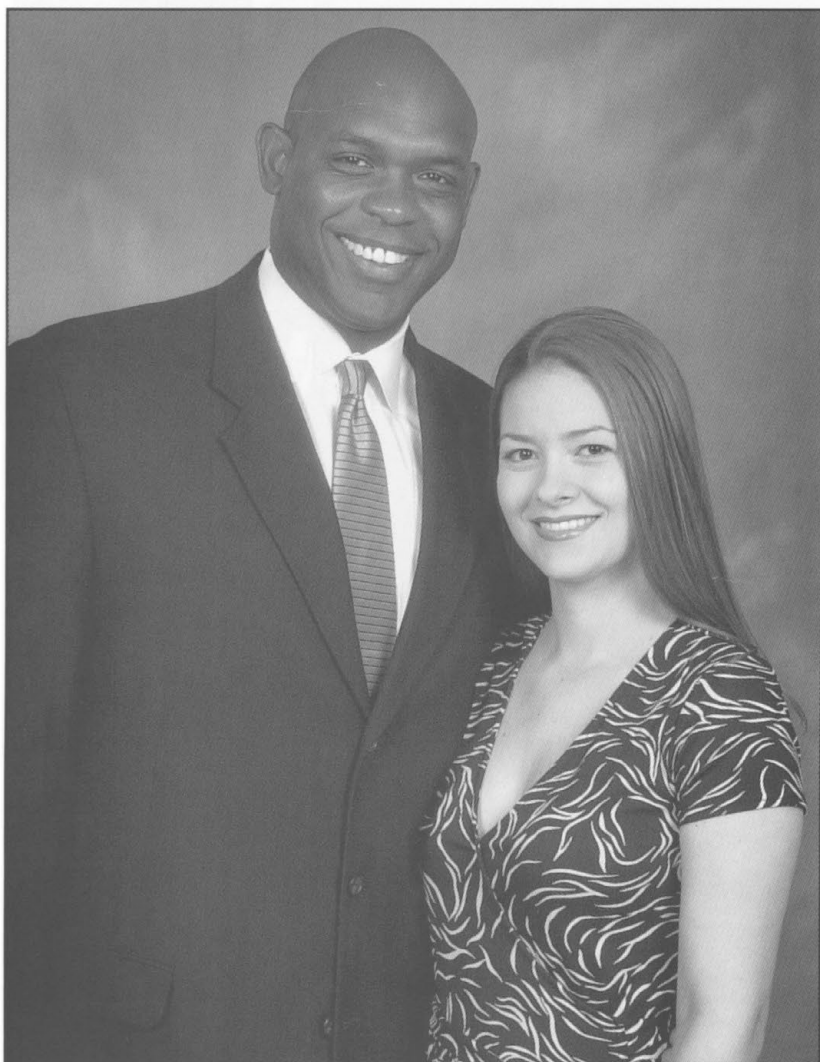

Greg and Corinne LaFleur

ADMINISTRATIVE STAFF

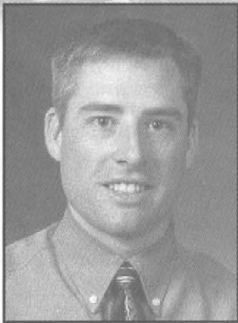

Tim Atkinson
Facilities & Game
Operations

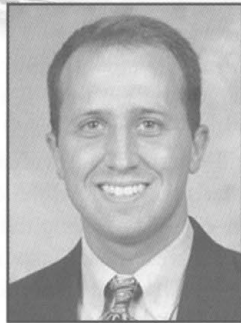

Steven Beeler
Marketing and Promotions

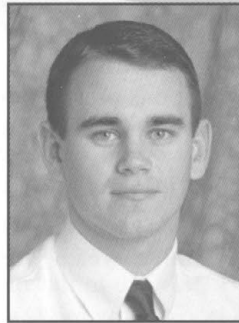

Shane Coghlan
Ticket Manager



Dana Craft
Associate Athletic Director



Debra Hutcheson
Business Manager



Scott Lazenby
Compliance

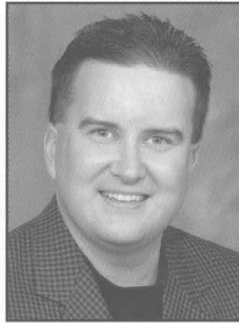

Tim McMurray
Assistant Athletic
Director/Development



Andrea Poag
Assistant Athletic Director/
Academics and Student Support

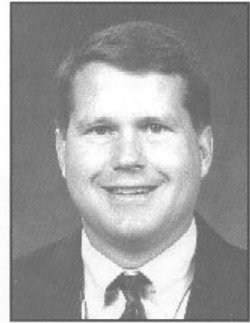

Larry Teis
Associate Athletic Director

OTHER SPORT HEAD COACHES



Galina Bukharina
Track & Field



Brenda Burgess
Women's Tennis



Karen Chisum
Volleyball



Kat Conner
Soccer

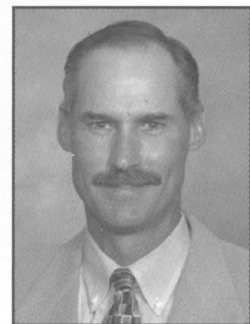

Bob DeBesse
Football



Suzane Fox
Women's Basketball

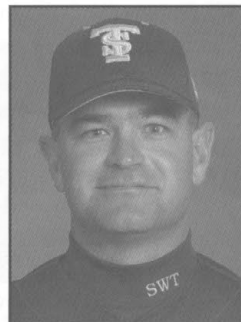

Ty Harrington
Baseball



Dacia Mackey
Women's Golf



Ricci Woodard
Softball

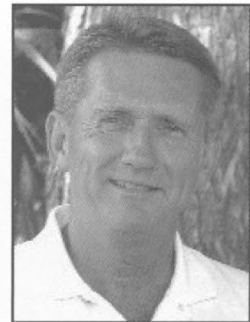

Bill Woodley
Men's Golf



THE BOBCATS

2002-2003 OUTLOOK

'Cats Reload to Move Forward

□ Southwest Texas' returning statistical leaders

Scoring

David Sykes, 9.4 ppg
Moses Aguko, 7.0 ppg
Brady Richeson, 7.0 ppg
Brad Brickens, 5.3 ppg

Rebounding

David Sykes, 5.4 rpg
Moses Aguko, 5.0 rpg

FG Percentage

Moses Aguko, 49.3 pct.
Brad Brickens, 48.7 pct.

FT Percentage

Brady Richeson, 92.3 pct.
David Sykes, 68.3 pct.

3-PT Percentage

Brad Brickens, 45.7 pct.
Brady Richeson, 44.9 pct.

For the second year in a row, Southwest Texas finished with a 10-10 Southland Conference record and lost in the opening round of the SLC Classic.

As the Bobcats enter their third year under head coach Dennis Nutt, the focus is on the top spot in the Southland, a position familiar to Bobcat fans from title runs by the team in the 1990's.

Echoing his comments from a year ago, Nutt said "We have two goals at the beginning of each season: to win the Southland Conference and play in the NCAA Tournament."

Nutt brings back just two starters and only four letter winners from last year's squad, but feels confident the newcomers provide more depth, more versatility and more firepower.

"We return a core of four players who have gone through some Southland wars and who have been battle-tested," Nutt said. "They have been through the Southland race and know what it takes to succeed."

Despite coming off the bench for much of the season, Senior **David Sykes** (6-5) is the team's leading returning scorer and rebounder from a year ago and he will be counted on for leadership. While Sykes' scoring average was down last year, he became a more complete player leading the team in assists and finished first on the team and in the Southland with a school record 62 steals.

Senior's **Brady Richeson** (5-11) and **Moses Aguko** (6-8) are back for their final season as returning starters. Richeson is the team's designated long-range bomber, while Aguko found his role as a solid post-defender and rebounder and grew stronger in that role as the season progressed. The final returning letter winner is **Brad Brickens** (6-4), a sophomore who was a real crowd pleaser as a freshman point guard for the 'Cats.

The newcomers are headlined by transfer **Roosevelt Brown** (6-3), a junior guard with outstanding quickness, and **Terry Conerway** (6-3), another junior guard, who looks to be one of the prime scoring threats. **Nick Goellner** (6-10) is a likely candidate for extensive playing time, as is junior **Jeremiah Coleman** (6-7) a swing player with good size.

Noting the recent success of the program, Nutt's expectations this fall are for a return to the championship form.

"This program has enjoyed conference championships and a pair of NCAA appearances," Nutt said. "We expect that to return."

The Point Guards

With sophomore **Brad Brickens** back, SWT has a solid veteran at the position and added two newcomers in **Roosevelt Brown** (6-3, Jr.) and **Antwoine Blanchard** (5-11, Fr.) to the mix to make for a dynamic trio.

Brickens had some moments of pure highlight reel material last year and continues to work on his consistency for increased playing time.

The second member of the point guard position is **Blanchard**, who comes to SWT as a highly recruited prep player from Little Rock, Ark. An All-State player there, Blanchard is likely to find a way on the floor immediately.

Brown, a transfer from the University of Texas who sat out last year, will bring explosive athletic ability to both the point and off guard positions. His ability to defend will call for plenty of playing time.

"We have more depth and more experience at this position," Nutt said. "We also have plenty of versatility with so many able to play more than one spot on the perimeter."

"Brad has really grown as a point guard since last season, while Roosevelt can bounce around at each spot outside. Antwoine is another true point guard who has been solid this fall."

The Swingmen

The swingmen include players at the big or off guard and the small forward positions on the floor.

David Sykes (6-5), a Bobcat senior, heads the list as the team's leading returning scorer and rebounder at 9.4 points and 5.4 rebounds each night out. He was also the team leader in assists and steals (setting a school record).

Brady Richeson (5-11) is in his fourth year as a Bobcat and the senior has become one of the most dangerous outside shooters in the league. He will log in minutes at both the point and off-guard spots for SWT.

Newcomer **Terry Conerway** (6-3) is another member of the perimeter group. The transfer from Hill College is a scorer with the ability to put the ball on the floor and go to the basket.

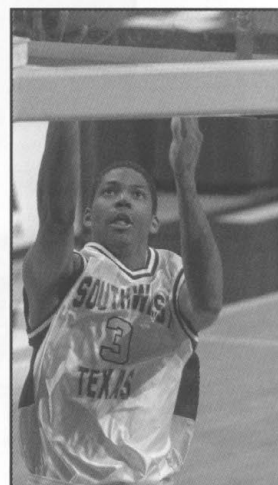

Sophomore Brad Brickens



Senior David Sykes

2002-2003 OUTLOOK

"David (Sykes) is the most experienced player in this group and has grown into a complete player for Southwest Texas," Nutt said. "He leads a group that is talented and athletic."

"Brady is a solid player for us with a tremendous shot and the ability to make shots in the clutch. Terry is a young man who has come in and had an outstanding fall of practice."

The Posts

One letter winner returns for the 'Cats at post, but four others, including three newcomers will give Southwest Texas depth, size and talent at the positions.

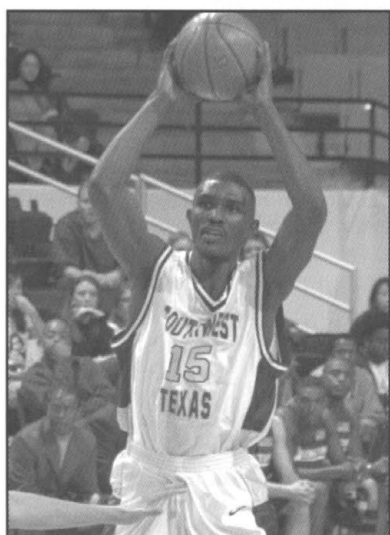

*Senior
Moses Aguko*

Senior **Moses Aguko** (6-8) is the team's warrior. Aguko came on during the second half of last season and was a consistent rebounder (5.0 rpg) and post defender for the Bobcats.

Jeremiah Coleman (6-7) is a newcomer from Midland Junior College who gives the 'Cats a high post threat to shoot or drive.

Brothers **Josh** and **Nick Goellner** are both new to Southwest Texas this fall. Josh (6-11) is a transfer from Abilene Christian who is a rugged rebounder, while younger brother Nick (6-10) is a freshman from Rockwall High who is a better scorer.

In addition, **John Martin** (7-0) returns for his second season on the squad. His off-season work and improvement should mean more playing time.

"Moses is a warrior," Nutt said. "He gives us someone who consistently goes out to play and does the little things it takes to win."

"Jeremiah is a tremendous athlete who can shoot from the high post. Josh is hard-nosed and battles under the boards, while Nick is a scoring

threat with excellent skills around the paint. John has made dramatic improvements and will see more playing time this season."

The Schedule

The 2002-03 schedule certainly has a nice balance to it with more home games than road games. The Bobcats host four non-conference opponents, while playing only three out of conference road games.

SWT opens at home on Nov. 26 against Mary Hardin-Baylor, then makes short trips to Texas Southern (Nov. 29) and Baylor (Dec. 4).

Back at home, the Bobcats play host to the University of Houston (Dec. 9), Hardin-Simmons (Dec. 14), and New Orleans (Dec. 17).

A trip to Fayetteville to take on the University of Arkansas for the second year in a row closes out the non-conference slate on Dec. 21.

In the midst of the holiday break, SWT will open Southland Conference play on the road, playing at McNeese State and Stephen F. Austin (Dec. 28 & 30).

The month of January includes four dates at home and four on the road, while February plays three at home and four away. The SLC schedule concludes at home in March with three regular season home games.

The post-season SLC Classic is slated for March 10-14 and will be played at campus sites for the second year in a row.

Coaches Poll

1. Sam Houston St. (4) 89
2. McNeese State (5) 87
3. Lamar (2) 79
4. Texas-San Antonio 68
5. Southwest Texas 56
- Stephen F. Austin 56
7. Louisiana-Monroe 52
8. Texas-Arlington 46
9. Northwestern State 31
- Southeastern La. 31
11. Nicholls State 10

Sports Information Directors' Poll

1. McNeese State (7) 108
2. Sam Houston St. (2) 99
3. Lamar (2) 95
4. Texas-San Antonio 81
5. Louisiana-Monroe 68
6. Stephen F. Austin 66
7. Southwest Texas 65
8. Texas-Arlington 54
9. Southeastern La. 39
10. Northwestern State 38
11. Nicholls State 13

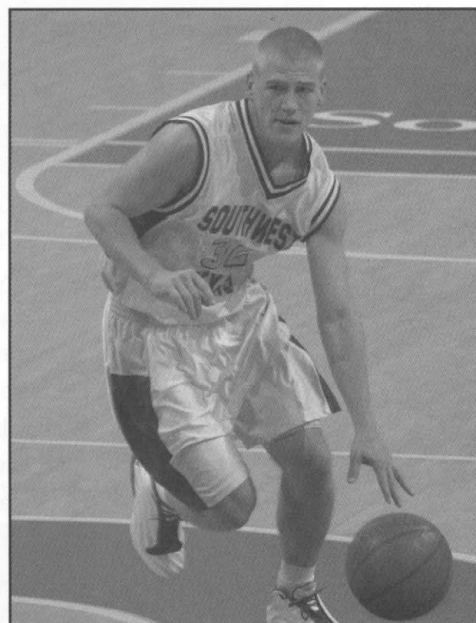

Senior Brady Richeson

2002-2003 ROSTER

Southwest Texas Men's Basketball 2002-2003 Roster

Dennis Nutt, Head Coach
Dionne Phelps, Assistant Coach

Greg Young, Assistant Coach
Clark Sheehy, Assistant Coach

Numerical

No.	Name	Pos.	Ht.	Wt.	Cl/Ex.	Hometown (Previous)
1	Antwoine Blanchard	G	5-11	175	Fr/HS	Little Rock, Ark. (Parkview HS)
2	Roosevelt Brown	G	6-3	190	Jr/TR	Duncanville, Texas (Duncanville HS, Texas)
3	Brad Brickens	G	6-4	180	So/1L	Austin, Texas (Bowie HS)
5	David Sykes	G	6-5	200	Sr/3L	Duncanville, Texas (Duncanville HS)
11	Lance Burroughs	G	6-4	200	So/TR	South Lake, Texas (Carroll HS/Collin County CC)
15	Moses Aguko	F	6-8	210	Sr/1L	Thika, Kenya (Seminole JC)
23	Terry Conerway	G	6-3	215	Jr/TR	Cleburne, Texas (Cleburne HS/Hill College)
25	Anthony Dill	F	6-7	235	Jr/TR	Richardson, Texas (Richardson HS/Richland JC)
30	Nick Goellner	F	6-10	220	Fr/HS	Rockwall, Texas (Rockwall HS)
32	Brady Richeson	G	5-11	160	Sr/3L	Mesa, Ariz. (Mountainview HS)
33	Josh Goellner	C	6-11	225	Jr/TR	Rockwall, Texas (Rockwall HS/Abilene Christian)
34	Jeremiah Coleman	F	6-7	210	Jr/TR	Timmons ville, S.C. (Timmons ville HS/Midland JC)
41	John Martin	C	7-0	235	Sr/SQ	Liberty Hill, Texas (Liberty Hill HS)
42	Nate Haynes	F	6-7	190	Sr/SQ	Austin, Texas (Bowie HS, Trinity Univ.)

Alphabetical

No.	Name	Pos.	Ht.	Wt.	Cl/Ex.	Hometown (High School-JC)
15	Moses AGUKO	F	6-8	210	Sr/1L	Thika, Kenya (Seminole JC)
1	Antwoine BLANCHARD	G	5-11	175	Fr/HS	Little Rock, Ark. (Parkview HS)
3	Brad BRICKENS	G	6-4	180	So/1L	Austin, Texas (Bowie HS)
2	Roosevelt BROWN	G	6-3	190	Jr/TR	Duncanville, Texas (Duncanville HS, Texas)
11	Lance BURROUGHS	G	6-4	200	So/TR	South Lake, Texas (Carroll HS/Collin County CC)
34	Jeremiah COLEMAN	F	6-7	210	Jr/TR	Timmons ville, S.C. (Timmons ville HS/Midland JC)
23	Terry CONERWAY	G	6-3	215	Jr/TR	Cleburne, Texas (Cleburne HS/Hill College)
25	Anthony DILL	F	6-7	235	Jr/TR	Richardson, Texas (Richardson HS/Richland JC)
33	Josh GOELLNER	C	6-11	225	Jr/TR	Rockwall, Texas (Rockwall HS/Abilene Christian)
30	Nick GOELLNER	F	6-10	220	Fr/HS	Rockwall, Texas (Rockwall HS)
42	Nate HAYNES	F	6-7	190	Sr/SQ	Austin, Texas (Bowie HS, Trinity Univ.)
41	John MARTIN	C	7-0	235	Sr/SQ	Liberty Hill, Texas (Liberty Hill HS)
32	Brady RICHESON	G	5-11	160	Sr/3L	Mesa, Ariz. (Mountainview HS)
5	David SYKES	G	6-5	200	Sr/3L	Duncanville, Texas (Duncanville HS)

THE BOBCATS

5

David SYKES

6-5 ♦ 200
Sr./3L ♦ Guard/Forward

Duncanville, Texas (HS)

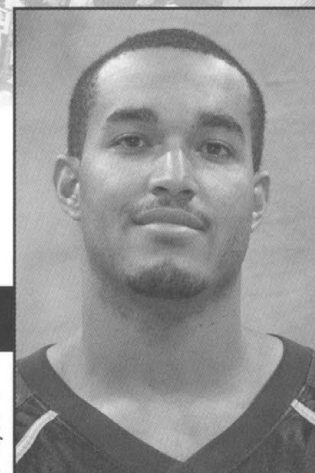

General: David Sykes enters his fourth and final season at Southwest Texas and is the team's leading returning scorer and rebounder.

2001-2002 (Junior): Sykes finished the year third on the team at 9.4 points per game and second in rebounding at 5.4 boards a game. He played in 26 of the team's 28 games, missing time with a dislocated finger. That finger lowered his shooting numbers on the year as he made just 39 percent of his field goal tries and 26 percent from beyond the arc. He was a 68 percent free throw shooter. Sykes' benefit to the team went far beyond scoring and rebounding, however, as he was the team's top playmaker with 102 assists and he broke the school record with 62 steals. Sykes finished first in the Southland Conference in steals and was fourth in the league in assists. Sykes led the team in scoring twice and he was the top rebounder on 11 occasions. His high-point game was a 24-point effort at Texas A&M-Corpus Christi. He added seven boards and seven assists in the Bobcat win. Sykes tallied double-digit scoring 13 times with two double-figure rebound games, 12 at UTSA in the SLC Classic and 10 at UTSA in the regular season.

2000-2001 (Sophomore): Sykes led the team and was 14th in the conference at 12.7 points per game and was voted to the All-Southland Conference Third-Team. Sykes played in all 28 games during the year, making 22 starts and averaging a team-high 31 minutes a contest. He was second on the team and 9th in the SLC with 6.6 rebounds a game and was second on the team and 10th in the Southland with 3.4 assists per game and was fifth in the league in assist to turnover ratio. Sykes shot 42.5 percent from the field and 28.4 percent from beyond the arc. He also made 68.5 percent of his free throws. Sykes was second on the team and 5th in the league in steals with 1.96 per game. He scored in double figures 20 times and led the team in scoring eight times. He tallied double-digit points in nine of his last ten and 14 of his final 16 games during the season. He led the team in rebounding eight times with a personal best of 10 boards in back-to-back

games against La.-Monroe and Northwestern State. His scoring best was a 28-point night on 11 of 19 shooting at home against UTSA. He had 28 points, eight rebounds, seven steals and four assists in the game. It was one of three 20-plus scoring efforts for Sykes. Twice he dished out a career-best eight assists.

1999-2000 (Freshman): Sykes played in all 29 games for the 'Cats in his first season on campus. He averaged 1.4 points and 1.4 rebounds a game, playing just over six minutes a contest. He made 28 percent of his shots from the field and 47 percent from the line. Sykes' scoring best was a nine-point evening at Texas-Arlington. He scored eight points against McNeese State and had seven points versus Colorado Christian. Sykes' rebounding high came in the UTA game with seven.

High School: Sykes earned three letters for Coach Phil McNeely at Duncanville, averaging 14.3 points, seven rebounds, eight assists and four steals a game in helping the team to a Texas Class 5A State Championship. He was a two-time First-Team All-District selection and was also named All-Region, All-Area and was an All-State selection as a senior. He was a McDonald's All-American nominee and was ranked in the top 50 players of Texas. Sykes was also a BCI All-American and was named Who's Who in Sports. As a junior, Sykes averaged 14.5 points and six rebounds a game, helping Duncanville to a 29-6 finish.

Personal:

Sykes was born May 27, 1981, in St. Louis, Missouri, and is majoring in exercise and sports science. His parents are David and Merna Sykes.

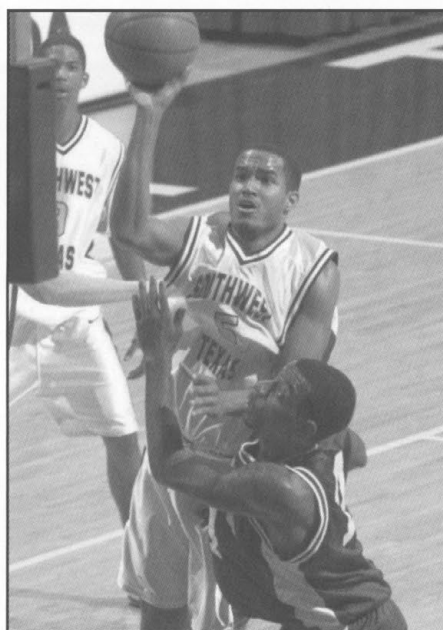

Career Highs

PTS:	28 vs. USTA (2/19/01)
REB:	12 vs. UTSA (3/4/02)
FGM:	11 vs. USTA (2/19/01)
FGA:	19 vs. USTA (2/19/01)
FTM:	7 vs. SLU (3/1/01)
FTA:	9 vs. TAMCC (11/28/00)
AST:	8 three times, last at TCU (11/28/01)
BLK:	2 vs. TLU (12/16/00)
STL:	7 vs. UTSA (2/19/01)

Sykes' Career Stats

Year	G-GS	FG-FGA	PCT.	3PT-A	PCT.	FT-FTA	PCT.	O/D	REB-AVG	A	BL	ST	PTS-AVG
99-00	29-0	15-53	.283	2-12	.167	9-19	.474	18/24	42-1.4	8	0	11	41-1.4
00-01	28-22	134-315	.425	27-95	.284	61-89	.685	65/119	184-6.6	95	6	54	356-12.7
01-02	26-10	81-210	.386	14-54	.259	69-101	.683	46/95	141-5.4	102	3	62	245-9.4
Totals	83-32	230-578	.398	43-161	.267	139-209	.665	129/238	367-4.4	205	9	127	742-8.9

THE BOBCATS

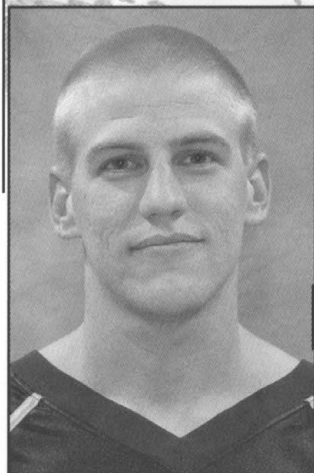

Brady RICHESON

5-11 ♦ 160
Sr./3L ♦ Guard

32

Mesa, Ariz. (Mountainview HS)

General: Brady Richeson returns to Southwest Texas for his senior campaign and will get playing time this season at both

the point and off-guard positions.

2001-2002 (Junior): Richeson played in all 28 games for the Bobcats last season, making 20 starts as he finished with a 7.0 points per game average. A long range shooting specialist, Richeson connected on 41.3 percent of his shots from the floor (57-138) and made 44.9 percent of his three-point tries (57-127). Oddly enough, all his made field goals were three-point shots, the only player in Division I to accomplish that feat. He finished second in the Southland in percentage and eighth in the SLC in three-point field goals made per game. Richeson also made 24 of 26 free throws or 92.3 percent. His high-game on the season was a 14-point effort against Northwestern State at home in Feb. He scored in double figures seven times, including six times in the last 11 games of the season. Richeson had a season-best three rebounds on five occasions and posted a career-best five assists at Lamar and at UTSA.

2000-2001 (Sophomore): Richeson played in 20 of the team's 28 games after missing the first eight. He averaged just over eight minutes a contest, working back into the guard rotation. Richeson averaged 2.5 points and less than one rebound a game for the 'Cats. He shot 34.8 percent from the field overall and made 35.1 percent of his three-point tries. He was successful on all four free throw attempts during the season. Richeson had his best night as a Bobcat when he tallied 14 points, pulled down two rebounds and dished out three assists in the SLC Classic game at UTSA. He made four of seven three-pointers and both free throws, scoring the 14 points in just 16 minutes.

1999-2000 (Freshman): Richeson played in all 29 games as a first-year Bobcat, earning one start in the Wisconsin-Green Bay contest. He averaged 4.5 points and one rebound a game, while shooting 41 percent from the field and 41 percent

from beyond the arc. He made three of seven free throw tries. Richeson was sixth in the Southland Conference in three-point shooting. Richeson's top scoring effort was an 11-point game against Texas-San Antonio. He made four of seven shots from the field, including three of six treys on the night. Richeson also had four nine-point scoring nights versus Southeastern La., Texas-Arlington, Nicholls State and Louisiana-Monroe. He pulled down three rebounds on five different occasions.

Richeson made at least one three-point shot in 20 of the 29 games during the season.

High School: Richeson helped Mountainview High to back-to-back Arizona State basketball championships. He averaged 13 points, seven assists and two steals a game as a senior in winning the second state title. Richeson played under Coach Gary Ernst, earning honorable mention All-State honors his final season. He completed his career with school records for most assists in a season and a career, most three-point field goals in a career and best free throw percentage over a career. As a junior, he averaged 10 points and 8.8 assists a game as Mountainview finished 34-1 and won the first Arizona State Championship. Starting as a sophomore, Richeson helped Mountainview to a 28-1 record. Richeson was a two-time All-District pick. He played on the same AAU team as former Bobcats Jason Blair and Ross Johnson.

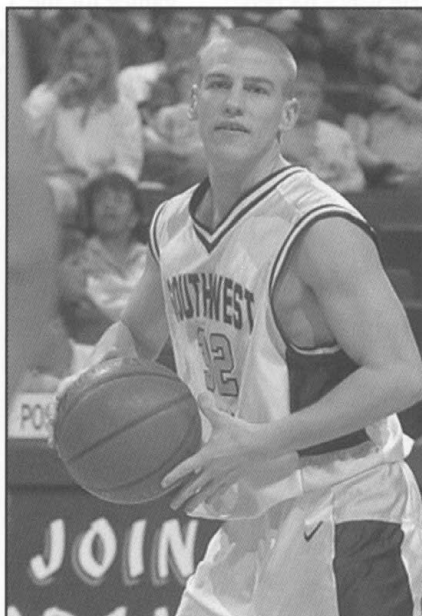

Career Highs

PTS: 14 twice, last vs. NSU (2/23/02)
REB: 10 vs. SLU (3/1/01)
FGM: 7 vs. UTA (12/9/00)
FGA: 13 twice, last vs. NWLA (1/22/01)
FTM: 9 vs. UTA (12/9/00)
FTA: 12 twice, last vs. UTA (12/9/00)
AST: 3 twice, last vs. NSU (3/3/01)
BLK: 2 vs. NWLA (2/17/01)
STL: 4 vs. McN (12/30/00)

Personal: Richeson was born December 18, 1980, in Twin Falls, Idaho, and is majoring in exercise and sports science. His parents are Rory and Barb Richeson. He chose SWT over Stephen F. Austin.

Richeson's Career Stats

Year	G-GS	FG-FGA	PCT.	3PT-A	PCT.	FT-FTA	PCT.	O/D	REB-AVG	A	BL	ST	PTS-AVG
99-00	29-1	44-108	.407	39-95	.411	3-7	.429	4/25	29-1.0	31	0	5	130-4.5
00-01	20-0	16-46	.348	13-37	.351	4-4	1.000	4/8	12-0.6	10	0	4	49-2.5
01-02	28-20	57-138	.413	57-127	.449	24-26	.923	5/23	28-1.0	52	0	11	195-7.0
Totals	77-21	117-292	.401	109-259	.421	31-37	.838	13/56	69-0.9	93	0	20	374-4.9

15

SWT

Moses AGUKO

6-8 ♦ 210

Sr./1L ♦ Forward

Thika, Kenya (Equator HS/Seminole JC)

THE BOBCATS

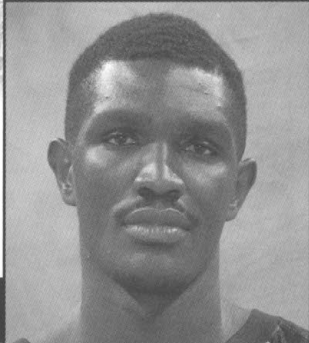

General: Moses Aguko is a senior for the 'Cats this fall, ready for his second season on the squad. Aguko is one of four returning letter winners for Southwest Texas.

2001-2002 (Junior): Aguko transferred to Southwest Texas from Seminole (Okla.) Junior College a year ago and became a solid contributor for the Bobcat front line. Aguko started 19 of the 28 games he played and finished fifth on the team with his 7.0 points per game average. He was third on the team with a 5.0 rebounds per game mark and was third on the team with 11 blocks. Aguko's season-high was 16 points at Texas-Arlington late in Feb. He scored in double figures nine times, including three of the final four games. Aguko posted four double-digit rebound efforts, including a season-best 14 against La.-Monroe at home. He averaged almost eight rebounds a game over the final ten games of the season. Aguko had three double-doubles as a junior, all at home. They came against Sam Houston, against Northwestern State, and versus UTSA.

Junior College: Aguko played for Coach Chris Beard at Seminole as a sophomore, averaging 11 points and 10 rebounds a game.

He shot 52 percent from the floor and made 76 percent of his free throws, helping the Trojans to a 26-5 record. Aguko also averaged four blocks and three assists a contest for Seminole, which

was ranked as high as 8th nationally during the season. As a freshman, Aguko played at Hill College under current Bobcat assistant coach Greg Young. He averaged 12 points and eight rebounds a game, helping the team to the Region V championship game.

High School: Aguko played at Equator High in Thika, averaging 12 points, 15 rebounds and seven assists a game as a senior. He was named the top regional rebounder in 1998 and earned top defensive honors, as well. Aguko was also active in soccer.

Personal: Aguko was born September 8, 1975, in Thika, Kenya. His parents are Alfred and Ogonda Aguko. His father played soccer professionally. Aguko is majoring in finance at SWT. He was also recruited by Wichita State, Oral Roberts and Stephen F. Austin.

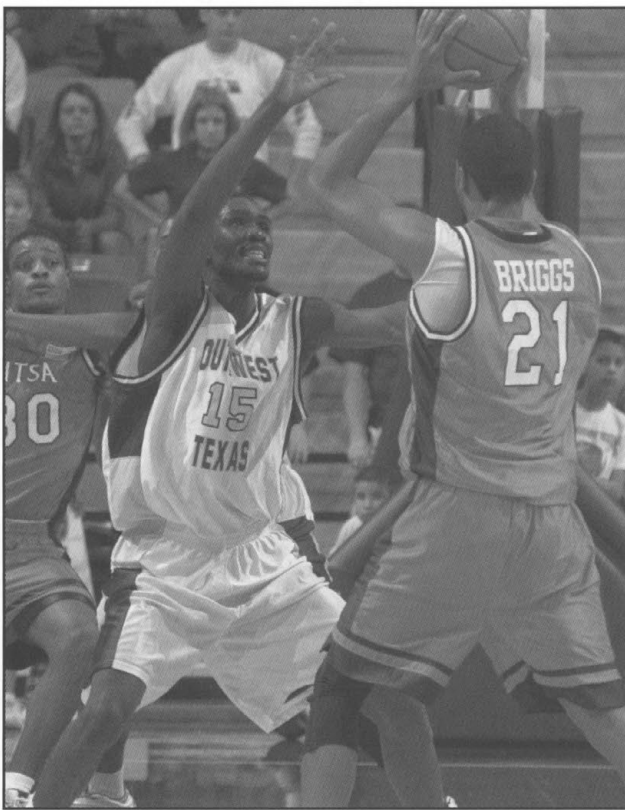

Career Highs

PTS:	16 vs. UTA (2/26/02)
REB:	14 vs. ULM (2/10/02)
FGM:	6 twice, last vs. NSU (1/3/02)
FGA:	10 vs. SCH (11/17/01)
FTM:	10 vs. UTA (2/26/02)
FTA:	11 vs. UTA (2/26/02)
AST:	2 three times, last vs. NWLa. (1/17/02)
BLK:	3 vs. SLU (1/5/02)
STL:	3 vs. UTPA (11/19/01)

Aguko's Career Stats

Year	G-GS	FG-FGA	PCT.	3PT-A	PCT.	FT-FTA	PCT.	O/D	REB-AVG	A	BL	ST	PTS-AVG
01-02	28-19	266-134	.493	0-0	.000	64-96	.667	47/93	140-5.0	11	11	15	196-7.0

THE BOBCATS

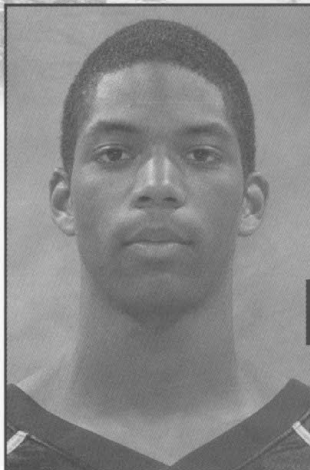

Brad BRICKENS

6-4 ♦ 180
So./1L ♦ Guard

Austin, Texas (Bowie HS)

3

improve on a solid freshman season at SWT. He is the only sophomore on the 2002-2003 Bobcat roster.

2001-2002 (Freshman):

Brickens was a serious contributor in his initial college season, playing in all 28 games and making four starts. Brickens averaged 5.3 points and 2.2 rebounds in 18 minutes of play each night out.. He shot a solid 48.7 percent from the floor and also knocked down 45.7 percent of his three-point tries. Brickens shot 57.1 percent from the line, as well. He tallied a season-best 13 points twice during the season. Brickens scored 13 points at home against Schreiner in the season opener on six of nine shooting from the floor and also had 13 points at home against Texas-Arlington, making four of six from the floor and four of five from the charity stripe. Brickens finished the year with 24 steals and had 52 assists, additionally.



High School: Brickens was a standout guard for Coach Celester Collier as a senior at Austin Bowie High. He averaged 15 points and eight assists a game for Bowie, helping the Bulldogs to the Class 5A state playoffs. Brickens was named to

the All-District 25-5A team and was First-Team All-Region. In addition, he earned a spot on the *Austin American-Statesman* First-Team All-Centex squad. Brickens was at Hickman High playing for Coach Jim Sutherland prior to his senior year. He was an All-District pick as a junior.

Personal: Brickens was born December 22, 1982, in Austin, Texas. His parents are Nathaniel and Deborah Brickens. He is undecided on a major. Brickens was also recruited by Western Kentucky, East Carolina and Arkansas State.

Career Highs

PTS:	13 twice, last vs. UTA (1/26/02)
REB:	8 vs. Schreiner (11/17/01)
FGM:	6 vs. Schreiner (11/17/01)
FGA:	9 vs. Schreiner (11/17/01)
FTM:	4 vs. UTA (1/26/02)
FTA:	5 vs. UTA (1/26/02)
AST:	5 vs. NWLa. (1/26/02)
BLK:	1 three times, last vs. ULM (1/19/02)
STL:	3 four times, last vs. UTSA (3/2/02)

Brickens' Career Stats

Year	G-GS	FG-FGA	PCT.	3PT-A	PCT.	FT-FTA	PCT.	O/D	REB-AVG	A	BL	ST	PTS-AVG
01-02	28-4	56-115	.487	21-46	.457	16-28	.571	17/44	61-2.2	52	3	24	149-5.3

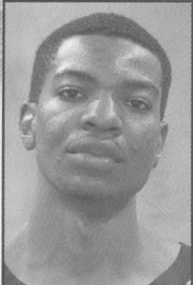

Nate HAYNES **42**

6-7 ♦ 190
Sr./SQ ♦ Forward

Austin, Texas (Bowie HS/Trinity U.)

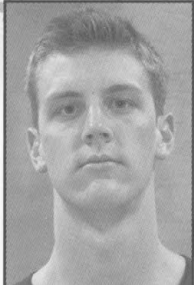

John MARTIN **41**

7-0 ♦ 235
Sr./SQ ♦ Center

Liberty Hill, Texas (HS)

General: Nate Haynes is one of five seniors on this year's Bobcat squad as he prepares for his second season in uniform at SWT. Haynes came to the 'Cats two years ago from Trinity University.

2001-02 (Junior): Haynes was limited to action in just one game last season at Southwest Texas. He did score two points, converting his only field goal try against Nicholls State in a SLC win for the 'Cats.

High School: Haynes played for Coach Celester Collier at Austin Bowie High, averaging 17 points, 13 rebounds, four assists and four steals a game as a senior. He was named to the All-District squad and also earned Academic All-District honors. He was voted his team's best rebounder, as well.

Personal: Haynes was born November 9, 1980, in Lockhart, Texas. He is majoring in exercise and sports science. His parents are Nathaniel and Rhonda Haynes.

General: John Martin is a senior on this year's Southwest Texas basketball team. He walked on to the team a year ago and has made significant progress in just one year. He had attended SWT as a student three years before joining the basketball program.

2001-02 (Junior): Martin was limited in playing time as a junior, seeing action in just three contests. Martin, a crowd favorite, scored three points, connecting on one of three field goals and one of four free throws. He also had three rebounds and two blocked shots.

High School: Martin played at Liberty Hill (Texas) High School for Coach Kurt White. He saw limited playing time with Liberty Hill, but grew an amazing six inches after his high school career ended.

Personal: Martin was born March 10, 1980, in Austin, Texas. He is majoring in advertising. His parents are Jack and Dixie Martin.

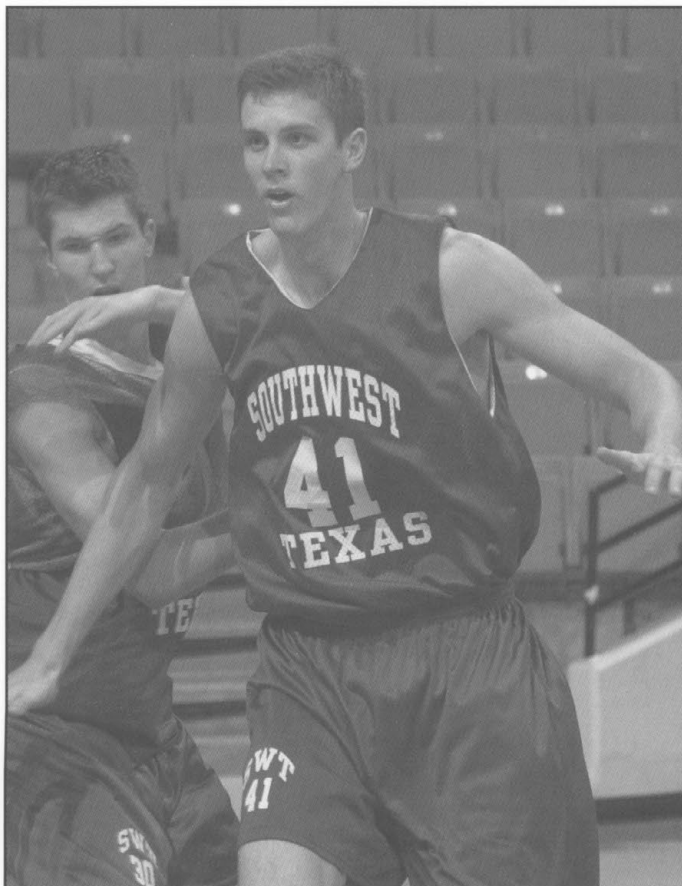
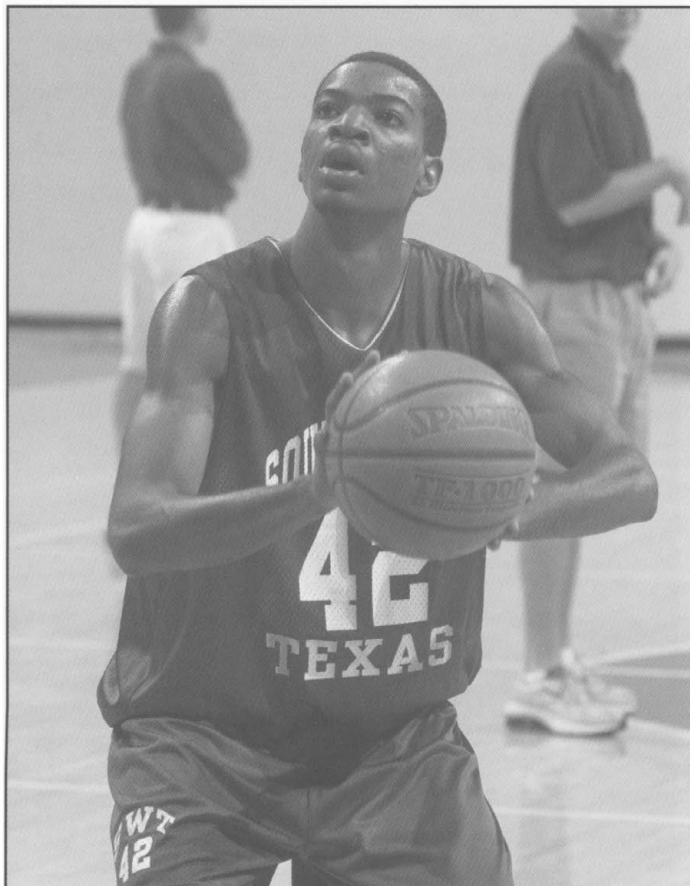

THE BOBCATS

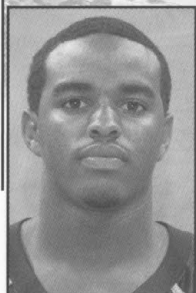

Antwoine BLANCHARD

5-11 ♦ 175
Fr./HS ♦ Guard

Little Rock, Ark. (Parkview HS)

1

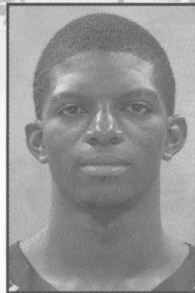

Roosevelt BROWN

6-3 ♦ 190
Jr./TR ♦ Guard

Duncanville, Texas (HS/Texas)

2

General: Antwoine Blanchard is a first-year Bobcat, having come to Southwest Texas this fall from Little Rock, Ark. Parkview High.

High School: Blanchard was a two-year starter at Parkview High for Coach Al Flanigan, helping the team to a 26-3 record and a Class 5A State Championship last spring. Blanchard averaged 21 points and nine assists as he earned All-State, All-State Tournament, All-Conference and Mr. Basketball honors in Arkansas following his senior year. In addition, he was a McDonald's All-America nominee and played in the Arkansas State All-Star game. As a junior, Blanchard was named the Gatorade Player of the Year in the state of Arkansas and also earned All-State honors. He averaged 20 points and eight assists a game for Parkview.

Personal: Blanchard was born on Dec. 12, 1983, in Little Rock. His mother's name is Maxine Smith. Blanchard picked SWT during the early signing period last fall over Arkansas State, Arkansas-Little Rock and Stephen F. Austin.

General: Roosevelt Brown will suit up for the 'Cats for the first time this fall after spending last year on the sidelines after transferring to SWT from the University of Texas.

At Texas: Brown played for the Longhorns in each of his first two seasons, logging in a total of 23 games. The combo guard, who played both the point and the wing, saw action in 12 games his sophomore season as a reserve and averaged 1.7 points and 0.5 assists in 6.6 minutes a contest. His best game of the year came against Southwest Texas in December, when he posted 10 points on four of six shooting (two of three threes), two rebounds, two steals and one assist in 14 minutes of play. He had career highs in points, rebounds, field goals made, three-pointers made, steals and minutes played in that game. Brown played in 10 games as a freshman.

High School: Brown played at Duncanville High under Coach Phil McNeely. He was ranked as the No. 2 high school prospect in the state of Texas by Mike Kunstadt's Texas Hoops following his senior season. Brown averaged 16.5 points, 4.0 rebounds, 3.7 assists and 2.0 steals per game while leading the team to a 35-3 overall record and the Class 5A state championship. He was named All-State, All-Region, All-Area and District MVP. Brown was also a Blue Ribbon and BCI All-America pick and a McDonald's All-America candidate. Current Bobcat David Sykes was also on that team.

Personal: Brown was born October 31, 1980, in Houston, Texas, and is majoring in exercise and sports science. His mother is Sylvia Brown.

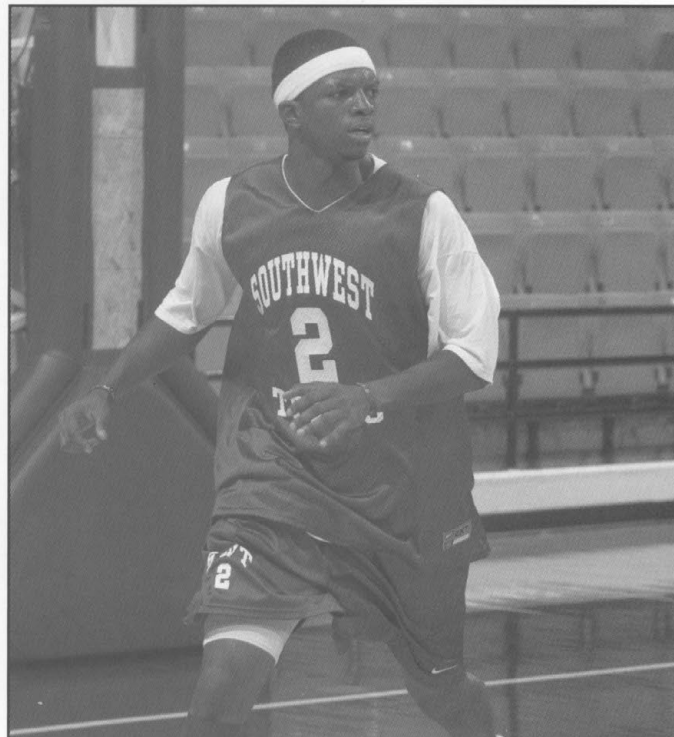
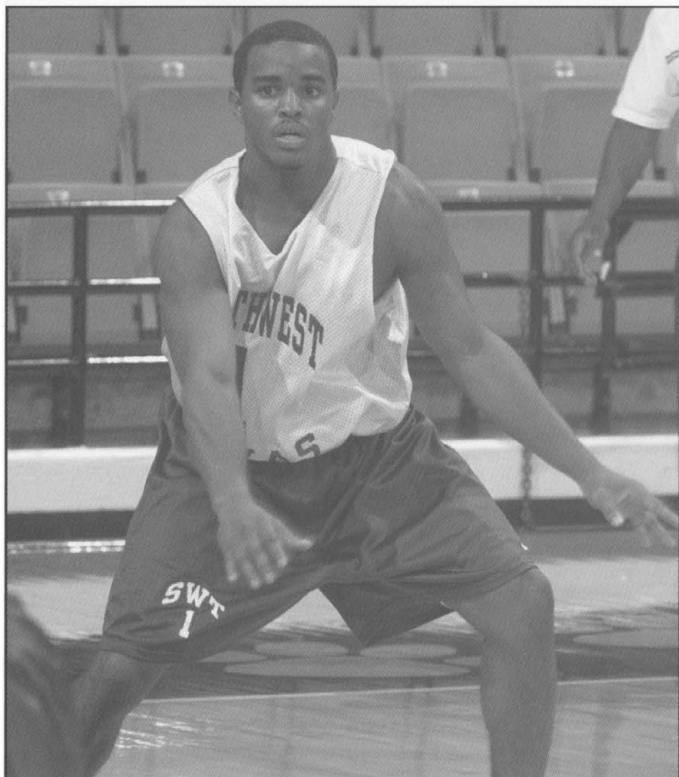

THE BOBCATS



Lance BURROUGHS 11
6-4 ♦ 200
So./TR ♦ Guard

South Lake, Texas (Carroll HS/Collin County)

General: Lance Burroughs is in his first year with the Bobcats, arriving at SWT from Collin County Community College.

Junior College: Burroughs played as a freshman at Collin County, averaging 12 points and six rebounds a game for the school.

High School: Burroughs earned three letters for Coach Ken Cook at Carroll High. He averaged 17 points, nine rebounds and four assists a game as a senior, helping the team to a district title. Burroughs was the district MVP as a senior and was also named First-Team All-Region and Second-Team All-State in 2001.

Personal: Burroughs was born Mar. 23, 1983, in Lawton, Oklahoma. His parent's are Ken and Debbie Burroughs. He is majoring in athletic training. Burroughs came to SWT after considering Stephen F. Austin and Sam Houston.

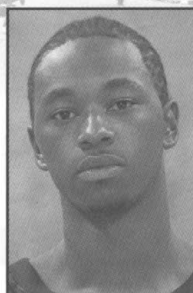

Jeremiah COLEMAN 34
6-7 ♦ 210
Jr./TR ♦ Forward

Timmons ville, S.C. (HS/Midland JC)

General: Jeremiah Coleman came to Southwest Texas from Midland College and will play for the Bobcats for the first time this fall.

Junior College: Coleman was the team's Most Valuable Player at Midland after averaging 17 points and eight rebounds a game as a sophomore. He was named to the All-Conference team and was also an All-Region selection. Coleman helped Midland and Coach Scott Raines to a 17-14 record.

High School: Coleman played just one year at Timmons ville High under Coach Gerald Wright. He led the team to a 21-6 record and a regional championship by averaging 18 points and 10.5 rebounds a game. Timmons ville advanced to the third round of the state playoffs his senior season. Coleman was named to the All-State squad and was an All-Regional Tournament pick, as well.

Personal: Coleman was born Sept. 23, 1980, in Florence, S.C., and is majoring in exercise and sports science. His mother is Alta Coleman. He also considered Tennessee Tech, Georgia State, and Louisiana-Monroe before signing with SWT. Levon Kirkland of the Pittsburgh Steelers is Coleman's cousin.

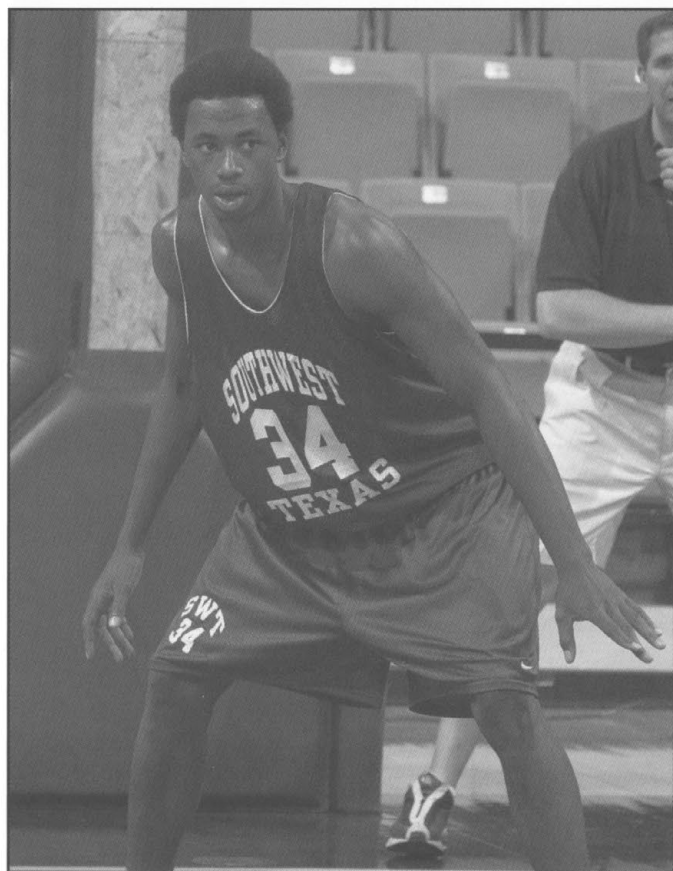
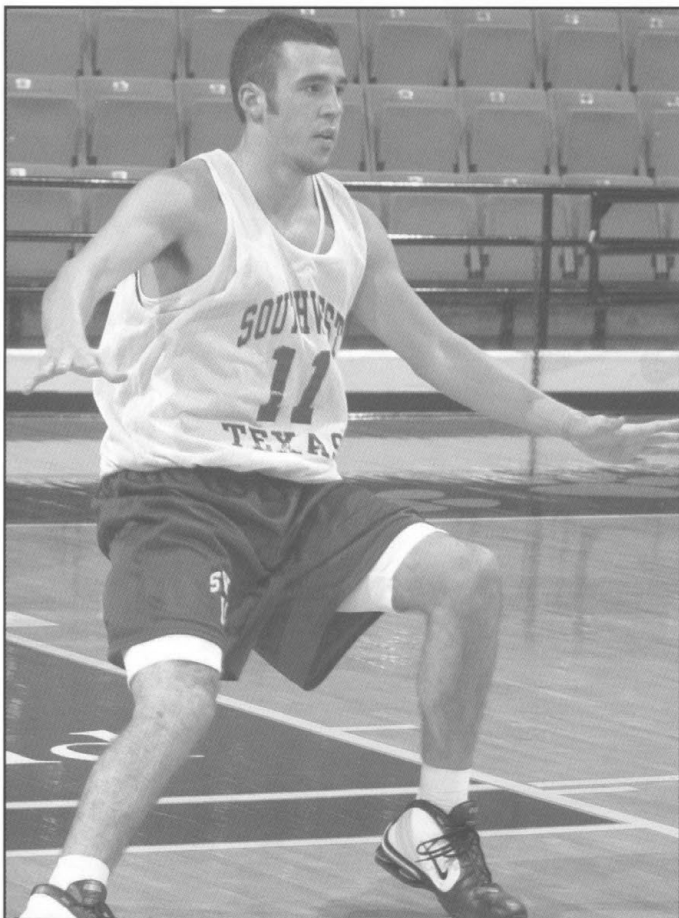

THE BOBCATS

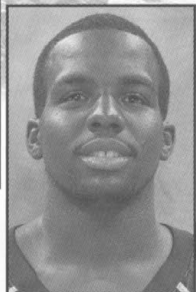

Terry CONERWAY **23**
6-3 ♦ 215
Jr./TR ♦ Guard

Cleburne, Texas (HS/Hill College)

General: Terry Conerway is a first-year Bobcat, having come to San Marcos and Southwest Texas from Hill College.

Junior College: Conerway played two years at Hill College before sitting out last season to complete his degree. As a sophomore, Conerway averaged 24.7 points to lead the North Texas Conference and earn MVP honors. He also averaged 7.5 rebounds a game, earning First-Team All-Conference and First-Team All-Region honors. He was named to the NJCAA All-America team, as well. As a freshman at Hill, Conerway averaged 17 points and six boards a game guiding Hill to the Region V Championship Game. He was also First-Team All-Conference and was named to the Region V All-Tournament Team. He played for Bobcat assistant coach Greg Young during his freshman year at Hill.

High School: Conerway earned two letters for Coach Jeff Cody at Cleburne High. The two-time team MVP helping Cleburne to a 33-3 record as a senior and a 34-2 record as a junior. Cleburne was district and area champion both years. He was team MVP.

Personal: Conerway was born June 17, 1981, in Cleburne, Texas. His mother's name is Cassie Jarmon. Conerway is majoring in exercise and sports science.

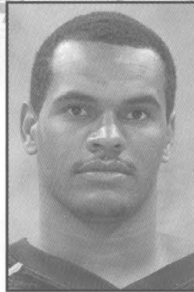

Anthony DILL **25**
6-7 ♦ 235
Jr./TR ♦ Forward

Richardson, Texas (HS/Richland JC)

General: Anthony Dill is another newcomer to the Bobcat basketball program, coming to Southwest Texas from Richland College.

Junior College: Dill is a 6-foot-7, 235-pound post who averaged 16.7 points and 8.6 rebounds a game last season for Richland. He shot over 61 percent from the floor and better than 70 percent from the line in earning First-Team All-Metro Athletic Conference and league Most Valuable Player honors. He was First-Team All-Region and First-Team All-American as Richland finished 29-4, winning the conference title en route to a third place finish at the national tournament.

High School: Dill was a standout for Richardson High, earning a pair of letters and being named team MVP as a senior. He was also selected All-District and All-City following that senior year.

Personal: Dill was born Oct. 27, 1981, in Dallas. His mother is Keppie Dill and his father is Fred Vaughn. Dill is majoring in management.

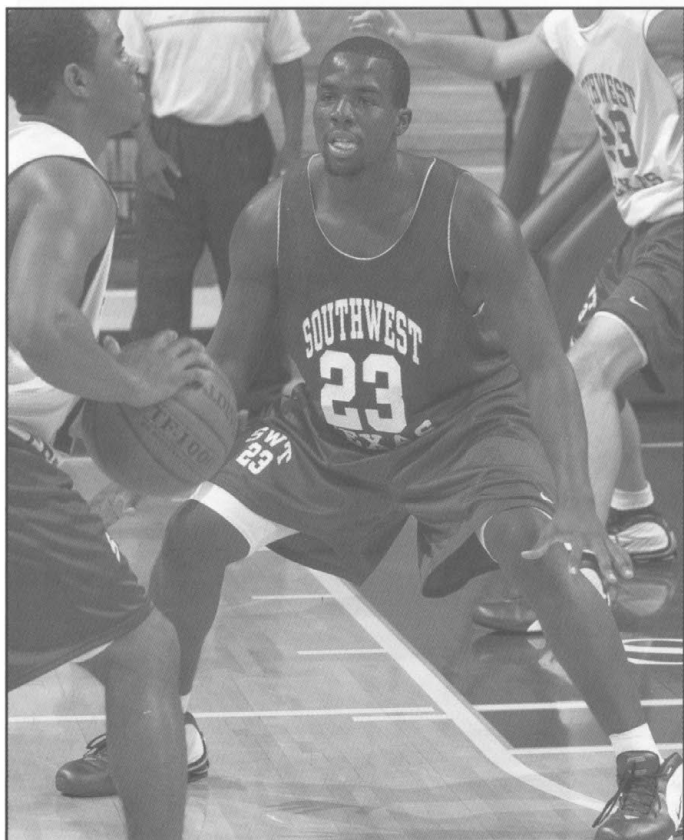



THE BOBCATS

Josh GOELLNER **33**

6-11 ♦ 225
Jr./TR ♦ Center

Rockwall, Texas (HS/Abilene Christian)

General: Josh Goellner is in his second year on campus and first year as a part of the Bobcat basketball program after transferring to SWT from Abilene Christian. He is the older brother of teammate Nick Goellner.

At ACU: Josh Goellner played two years at Abilene Christian under Coach Mike Martin. He averaged 10 points, eight rebounds and two blocks as a sophomore and was named to the All-Conference team.

High School: Josh Goellner was a four-year letter winner at Rockwall High earning All-District honors for his final three seasons. He averaged 15 points, nine rebounds and three blocks a game as a senior at Rockwall. He was also an outstanding high jumper, leaping over 6-10 as a senior and finishing fourth in the state.

Personal: Josh Goellner was born Nov. 15, 1980, in Rockwall, Texas. His parent's are Jim and Nancy Goellner. His major is applied sociology.

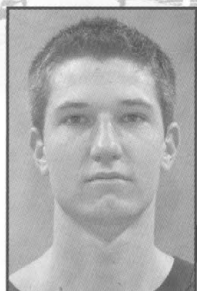

THE BOBCATS

Nick GOELLNER **30**

6-10 ♦ 220
Fr./HS ♦ Forward

Rockwall, Texas (HS)

General: Nick Goellner is a first-year Bobcat, having to to Southwest Texas from Rockwall High. His is the younger brother of teammate Josh Goellner.

High School: Nick Goellner played two years for Coach Jerry Stone at Rockwall, helping the team to a 57-10 record as a junior and senior. Goellner averaged 15 points and eight rebounds a game as a senior, helping Rockwall to district and area championships. Rockwall was a regional qualifier his junior season. Goellner was named First-Team All-District, team MVP and was a McDonald's All-America nominee. As a junior, he was rated the 35th best player in the state of Texas by Mike Kunstadt's Texas Basketball Review. Goellner averaged just under ten points, six rebounds and two blocks a game during his junior year.

Personal: Nick Goellner was born July 21, 1984, in Rockwall, Texas. His parent's are Jim and Nancy Goellner. He is undecided on a major. Goellner was also recruited by SMU, Texas Tech, Stephen F. Austin and St. Mary's of California before signing early with the 'Cats last fall.

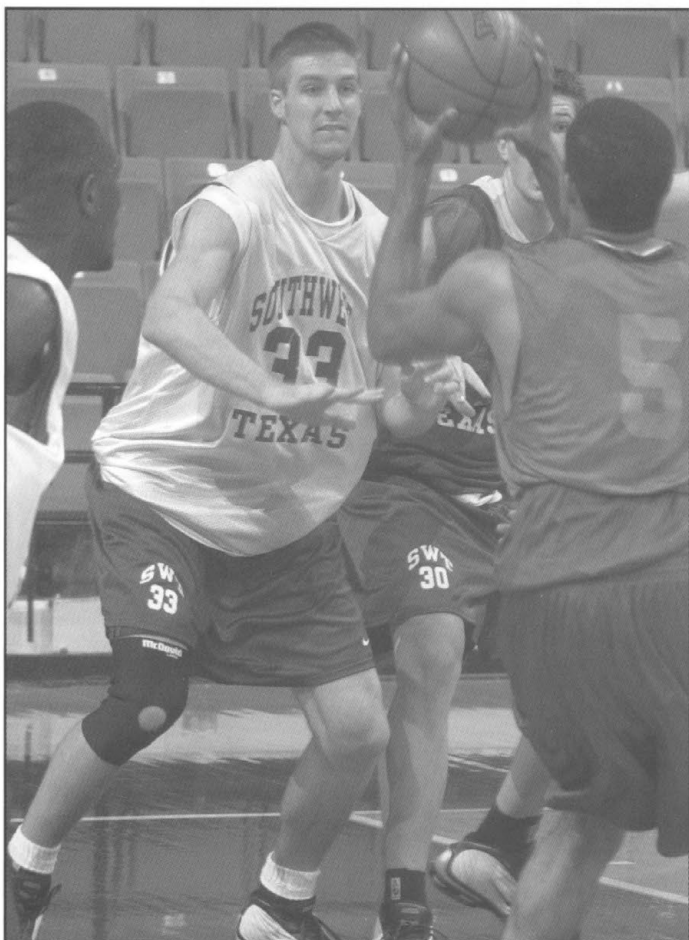

THE BOBCATS BY...

HEIGHT

7-0	John Martin
6-11	Josh Goellner
6-10	Nick Goellner
6-8	Moses Aguko
6-7	Jeremiah Coleman
	Anthony Dill
	Nate Haynes
6-5	David Sykes
6-4	Brad Brickens
	Lance Burroughs
6-3	Roosevelt Brown
	Terry Conerway
5-11	Antwoine Blanchard
	Brady Richeson

STATE

Arizona (1)

Mesa - Brady Richeson

Arkansas (1)

Little Rock - Antwoine Blanchard

South Carolina (1)

Timmons ville - Jeremiah Coleman

Texas (8)

Austin - Brad Brickens, Nate Haynes

Cleburne - Terry Conerway

Duncanville - Roosevelt Brown, David Sykes

Liberty Hill - John Martin

Rchardson - Anthony Dill

Rockwall - Josh Goellner, Nick Goellner

South Lake - Lance Burroughs

Kenya (1)

Thika - Moses Aguko

CLASS

Seniors

Moses Aguko
Nate Haynes
John Martin
Brady Richeson
David Sykes

Juniors

Roosevelt Brown
Jeremiah Coleman
Terry Conerway
Anthony Dill
Josh Goellner

Sophomore

Brad Brickens
Lance Burroughs

Freshman

Antwoine Blanchard
Nick Goellner

SWT

PRONUNCIATION GUIDE

Moses Agukoa GOO ko
Antwoine Blanchardan TWON
Josh & Nick GoellnerGELL ner
Assistant Coach Clark SheehySHEE high

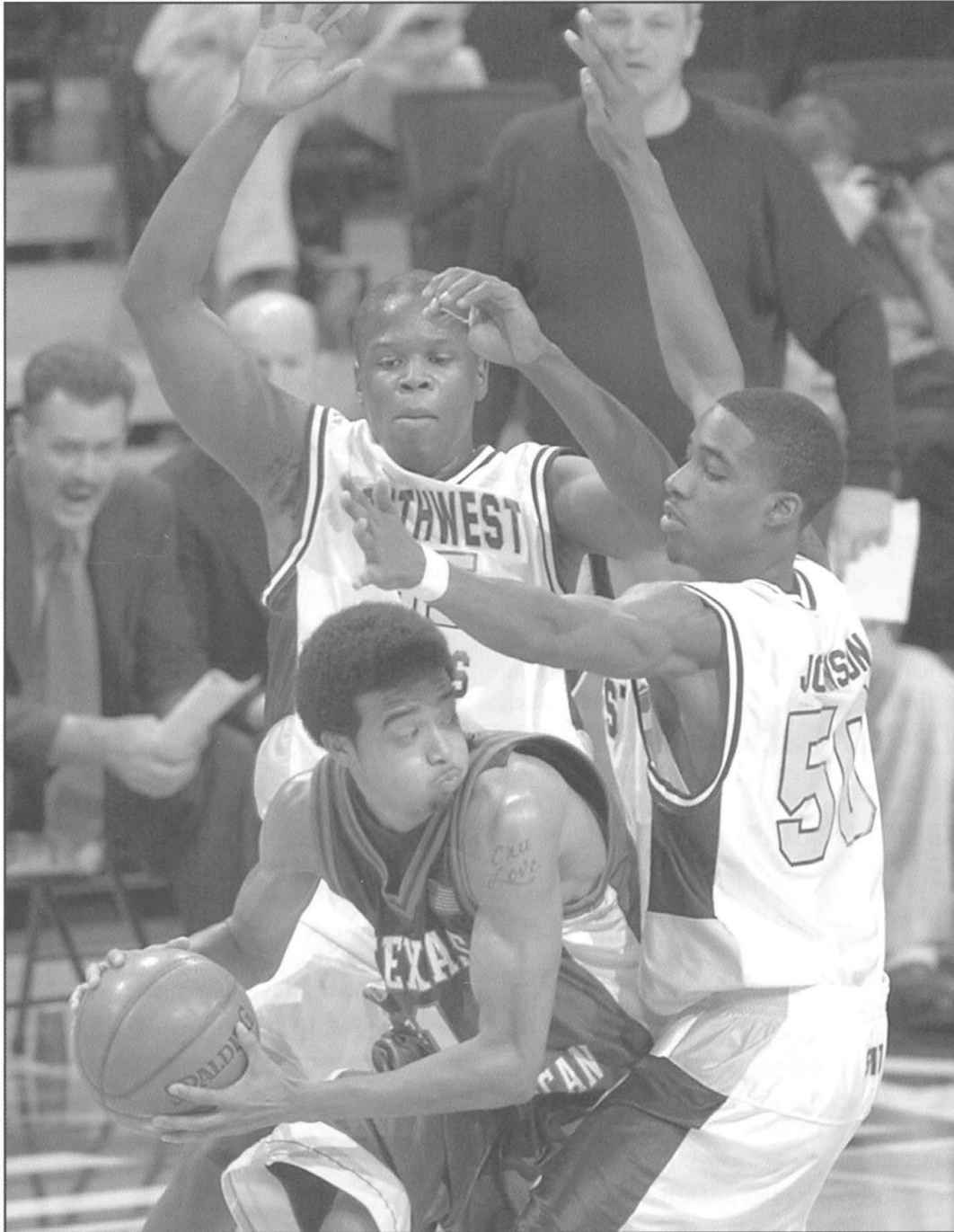

YEAR IN REVIEW

2001-2002 REVIEW

SWT's All-SLC Pick – Clay Click

SWT's leading scorer, senior **Clay Click** was named to the All-Southland Conference Third-Team. Click, who missed two games with a lower back strain in Jan., led the team in scoring 17 times with 23 double-figure scoring nights. He was first in the SLC in FT% and three-point field goals and third in 3-PT%. Click posted his best night as a Bobcat in SWT's three-point loss at TCU. The 26-point scoring effort eclipsed Click's previous best of 22 points. It came with the help of eight made treys, tying a school record. In addition, Click now holds the single season records for three-point shots made (83) and attempted (198), records held by Maxwell Curry in 1990.

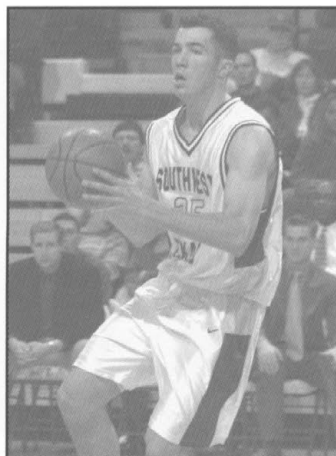

Clay Click established new records for three-point shots made and attempted.

Consistency

SWT has made at least one three-point field goal in 68 straight games. That includes all 28 from 2001-02, 28 from 2000-01, and the final 12 games of 1999-2000. **Clay Click** made at least one three in every game but one last year.

Bobcat Thieves

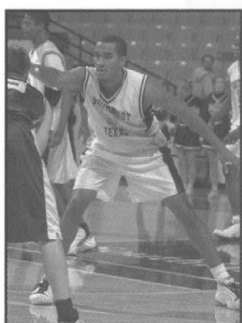

SWT broke the single season record for steals with 254 steals in 28 games in 2001-02. SWT had a school-record 20 in the win over UTSA to end the regular season. SWT was led by **David Sykes** with 62 (a new individual record) and **Marcus Johnson** with 47. The 'Cats ranked first in the SLC in steals. The old team record for steals in a season was 243 (1990-91).

At the Line

SWT's free throw shooting had its ups and downs in 2001-02 but was moving in the right direction at the season's end. SWT made 66.9 percent as a team. **Clay Click** picked up where he left off a year ago, finishing first in the SLC with a 88.5 percent mark. **Marcus Johnson** was 10th at 72% and **David Sykes** was 13th at 68%. SWT was fourth as a team in FT shooting.

Another Dancer?

It's been nearly five years since Strahan Coliseum said goodbye to "Wild Bill" and his entertaining dancing style during timeouts. It does appear, however, that the 'Cats have found a replacement in youngster **Dillon Villegas** who captivated crowds during the 2001-02 season.



The Century Mark

SWT hit the 100-point or century mark twice during the 2001-02 season. The first was a 108-71 opening night victory over Schreiner. The second time came in the 100-84 victory over Texas-Arlington. That was, however, the first time the 'Cats had reached 100 points in a Southland Conference game since 1999, when SWT won at UTSA, 100-86.

Record Night

Southwest Texas posted a Strahan Coliseum record and tied a school record with 47 made field goals in the season-opening 108-71 win over Schreiner. The 47 made field goals shatters the old coliseum mark of 40 set against Texas Lutheran (1999), and it ties the school mark of 47 that has occurred on four other occasions.

Another Record Falls

For the second time this season, the Bobcats made a change in the record book. This time, it was the 16 three-point field goals made at TCU that shattered the old school record of 14 set in 1990 vs. Sam Houston. Clay Click's eight treys tied the single game SWT mark.

'Cats Bid Farewell To Seniors

Southwest Texas said goodbye to six seniors in the final game of 2001-02. **Clay Click**, **Dain Ervin**, **Byron Hobbs**, **Gerald Scott**, **Slaven Smiljanic** and **Melih Yavsaner** ended their Bobcats careers last season.



SWT's six Bobcat seniors with Head Coach Dennis Nutt on Senior Night at Strahan Coliseum

FINAL STATISTICS

2001-2002 OVERALL

RECORD: 12-16 HOME: 7-5 AWAY: 5-11 NEUTRAL: 0-0

Player	G-GS	M/AVG.	FG-FGA	PCT.	3PT-3A	PCT.	FT-FTA	PCT.	O/D	REB-AVG.	A	TO	BL	ST	PTS-AVG.
Clay Click	26-21	27.7	115-274	.420	83-198	.419	69-78	.885	9/71	80-3.1	49	57	4	28	382-14.7
Marcus Johnson	28-25	27.5	109-235	.464	21-58	.362	84-117	.718	24/85	109-3.9	55	79	8	49	323-11.5
Davis Sykes	26-10	25.8	81-210	.386	14-54	.259	69-101	.683	46/95	141-5.4	102	69	3	62	245-9.4
Byron Hobbs	28-26	21.6	86-171	.503	0-0	.000	57-102	.559	71/83	154-5.5	34	65	15	30	229-8.2
Moses Aguko	28-19	19.3	66-134	.493	0-0	.000	64-69	.667	47/93	140-5.0	11	36	11	15	196-7.0
Brady Richeson	28-20	17.0	57-138	.413	57-127	.449	24-26	.923	5/23	28-1.0	52	30	0	11	195-7.0
Brad Brickens	28-4	18.0	56-115	.487	21-46	.457	16-28	.571	17/44	61-2.2	57	52	3	24	149-5.3
Gerald Scott	26-3	14.8	48-98	.490	0-0	.000	56-77	.523	22/18	40-1.5	10	33	7	6	119-4.6
Dain Ervin	26-2	13.4	34-70	.486	3-11	.273	31-57	.544	21/39	60-2.3	19	23	2	9	102-3.9
Slaven Smiljanic	17-2	13.0	19-54	.352	16-45	.356	1-2	.500	8/10	18-1.1	17	20	0	10	55-3.2
Melih Yavsaner	27-8	13.3	34-75	.453	0-1	.000	19-31	.613	25/50	75-2.8	18	35	13	10	87-3.2
Nate Haynes	1-0	3.0	1-1	1.000	0-0	.000	0-0	.000	0/0	0-0.0	0	1	0	0	2-2.0
John Martin	3-0	2.3	1-3	.333	0-0	.000	1-4	.250	1/2	3-1.0	0	3	2	0	3-1.0
Shane Wright	3-0	5.3	0-2	.000	0-1	.000	2-2	1.000	0/2	2-0.7	2	2	0	0	2-0.7
Team									32/35	67-2.4				4	
SWT	28		707-1580	.447	215-541	.397	460-688	.669	328/650	978-34.9	426	509	68	254	2089-74.6
Opponents	28		712-1569	.454	169-507	.333	511-757	.675	338/670	1008-36.0	384	485	89	227	2104-75.1

Deadball Rebounds: SWT 111, Opponents 113.

SOUTHLAND CONFERENCE GAMES ONLY

RECORD: 10-10 HOME: 6-4 AWAY: 4-6

Player	G-GS	M/AVG.	FG-FGA	PCT.	3PT-3A	PCT.	FT-FTA	PCT.	O/D	REB-AVG.	A	TO	BL	ST	PTS-AVG.
Clay Click	18-13	21.1	75-178	.421	52-129	.403	53-60	.883	5/48	53-2.9	30	32	3	20	255-14.2
Marcus Johnson	20-17	27.2	74-159	.465	13-38	.342	59-87	.678	16/58	74-3.7	35	44	7	37	220-11.0
Davis Sykes	20-7	25.7	59-150	.393	10-34	.294	52-74	.703	32/67	99-5.0	75	55	1	50	180-9.0
Byron Hobbs	20-18	23.2	66-134	.493	0-0	.000	44-79	.557	50/59	109-5.5	25	45	13	28	176-8.8
Moses Aguko	20-15	21.0	52-102	.510	0-0	.000	55-74	.743	34/75	109-5.5	8	22	9	10	159-8.0
Brady Richeson	20-16	18.3	42-101	.416	42-95	.442	15-16	.938	3/15	18-0.9	39	23	0	7	141-7.1
Brad Brickens	20-3	18.4	40-83	.482	14-33	.424	13-24	.542	11/33	44-2.2	43	36	2	20	107-5.4
Gerald Scott	20-3	14.4	31-74	.419	0-0	.000	19-33	.576	19/12	31-1.6	7	26	5	4	81-4.1
Slaven Smiljanic	10-2	12.4	11-30	.367	9-26	.346	1-2	.500	4/6	10-1.0	10	11	0	8	32-3.2
Dain Ervin	18-2	12.0	13-35	.371	1-8	.125	20-35	.571	15/20	35-1.9	10	11	1	5	47-2.6
Melih Yavsaner	19-4	12.0	15-38	.395	0-0	.000	11-17	.647	15/33	48-2.5	6	28	9	6	41-2.2
Nate Haynes	1-0	3.0	1-1	1.000	0-0	.000	0-0	.000	0/0	0-0.0	0	1	0	0	2-2.0
John Martin	1-0	1.0	0-0	.000	0-0	.000	0-0	.000	0/0	0-0.0	0	0	1	0	0-0.0
Shane Wright	1-0	5.0	0-1	.000	0-1	.000	0-0	.000	0/0	0-0.0	1	2	0	0	0-0.0
Team									19/19	38-1.9				3	
SWT	20		479-1086	.441	141-364	.387	342-501	.683	223/445	668-33.4	289	339	51	195	1441-72.1
Opponents	20		486-1086	.448	112-350	.320	341-513	.665	247/473	720-36.0	251	346	65	152	1425-71.2

STATISTICS

2001-2002 SOUTHWEST TEXAS RESULTS

DATE	TIME	OPPONENT	SCORE	ATTEND	HIGH POINTS	HIGH REBOUNDS
11-17-01	8:00 p.m.	SCHREINER COLLEGE	W 108-71	814	(17) Click, Clay	(8) Brickens, Brad (8) Aguko, Moses
11-19-01	7:30 p.m.	at Texas-Pan American	L 67-73	3011	(15) Click, Clay	(9) Hobbs, Byron
11-25-01	3:00 p.m.	at Texas A&M-Corpus Christi	W 99-89	1493	(24) Sykes, David	(7) Sykes, David
11-28-01	7:05 p.m.	at TCU	L 88-91	3314	(26) Click, Clay	(8) Sykes, David
12-01-01	4:00 p.m.	*at Stephen F. Austin	L 64-75ot	1231	(14) Johnson, Marcus	(7) Sykes, David
12-04-01	7:00 p.m.	at Arkansas	L 68-90	8940	(23) Click, Clay	(9) Sykes, David
12-08-01	7:00 p.m.	*at McNeese State	L 66-76	500	(22) Click, Clay	(7) Hobbs, Byron
12-16-01	2:00 p.m.	at Houston	L 62-89	2247	(18) Johnson, Marcus	(4) Johnson, Marcus
12-20-01	7:00 p.m.	*SAM HOUSTON	W 70-67	1208	(16) Johnson, Marcus	(12) Aguko, Moses
12-22-01	8:30 p.m.	*LAMAR CARDINALS	L 77-78	1174	(22) Johnson, Marcus	(8) Sykes, David
1-3-02	6:00 p.m.	*NICHOLLS STATE	W 87-66	1012	(16) Click, Clay	(8) Hobbs, Byron
1-5-02	7:00 p.m.	*SOUTHEASTERN LOUISIANA	L 55-60	1592	(16) Click, Clay	(6) Hobbs, Byron (6) Aguko, Moses (6) Johnson, Marcus
1-8-02	7:00 p.m.	TEXAS-PAN AMERICAN	L 73-77	1411	(13) Click, Clay (13) Johnson, Marcus	(8) Johnson, Marcus
1-12-02	4:00 p.m.	*MCNEESE STATE	L 71-76	1794	(15) Sykes, David	(6) Hobbs, Byron
1-17-02	6:35 p.m.	*at Northwestern State	L 63-90	1522	(14) Johnson, Marcus	(5) Sykes, David
1-19-02	8:15 p.m.	*at Louisiana-Monroe	L 57-70	4236	(9) Richeson, Brady	(6) Johnson, Marcus (6) Hobbs, Byron
1-24-02	7:00 p.m.	*STEPHEN F. AUSTIN	L 67-72	2462	(15) Johnson, Marcus	(6) Sykes, David
1-26-02	7:00 p.m.	*TEXAS-ARLINGTON	W 100-84	1874	(18) Johnson, Marcus	(9) Hobbs, Byron
1-31-08	7:00 p.m.	*at Sam Houston	L 82-96	1996	(15) Click, Clay	(6) Sykes, David (6) Aguko, Moses
2-2-02	7:00 p.m.	*at Lamar University	W 91-84	2513	(19) Click, Clay	(12) Hobbs, Byron
2-8-02	7:00 p.m.	*NORTHWESTERN STATE	W 85-69	2582	(16) Click, Clay	(10) Aguko, Moses
2-10-02	2:00 p.m.	*LOUISIANA-MONROE	W 60-51	1592	(11) Click, Clay (11) Richeson, Brady	(14) Aguko, Moses
2-16-02	7:00 p.m.	*at Texas-San Antonio	W 81-68	2781	(19) Click, Clay	(10) Sykes, David
2-21-02	7:15 p.m.	*at Southeastern Louisiana	W 64-62	334	(14) Click, Clay	(8) Sykes, David
2-23-02	7:75 p.m.	*at Nicholls State University	W 72-59	433	(14) Hobbs, Byron (14) Click, Clay (14) Richeson, Brady	(8) Hobbs, Byron
2-26-02	7:30 p.m.	*at Texas-Arlington	L 59-63	628	(16) Aguko, Moses	(8) Aguko, Moses
3-2-02	4:30 p.m.	*TEXAS-SAN ANTONIO	W 70-59	3127	(14) Click, Clay	(10) Aguko, Moses
3-4-02	7:00 p.m.	%at Texas-San Antonio	L 83-99	1257	(14) Click, Clay	(12) Sykes, David

* = Conference game % = SLC Tournament game

2001-2002 POINTS, REBOUNDS, ASSISTS

Date	Score	Opponent	Brickens	Smiljanic	Sykes	Aguko	Click	Richeson	Yavsaner	Ervin	Hobbs	Scott	Johnson
11-17-01	108-71	SCHREINER	13-8-3	0-2-1	DNP	13-8-1	17-7-4	12-3-4	14-5-6	12-4-3	9-6-1	DNP	13-6-5
11-19-01	67-73	at Texas-Pan American	0-1-1	8-1-2	DNP	3-6-0	15-2-1	6-2-2	3-5-0	9-5-0	9-9-2	DNP	14-5-4
11-25-01	99-89	at Texas A&M-Corpus Christi	8-3-3	3-0-2	24-7-7	2-3-0	8-5-3	5-1-1	8-3-1	12-6-1	2-4-0	12-1-0	15-4-3
11-28-01	88-91	at TCU	5-1-2	6-1-1	11-8-8	0-3-0	26-3-3	3-0-0	2-5-0	3-0-2	8-5-2	8-1-1	16-4-5
12-1-01	64-75ot	at Stephen F. Austin	2-2-3	6-0-0	13-7-2	4-4-0	5-4-0	0-1-0	0-2-1	4-1-0	9-4-1	7-2-0	14-5-1
12-4-01	68-90	at Arkansas	8-2-2	0-2-0	4-9-2	2-0-0	23-5-3	8-0-0	4-2-2	6-4-1	6-6-3	0-2-0	7-1-0
12-8-01	66-76	at McNeese State	2-0-3	3-1-1	10-2-2	0-0-0	22-2-1	0-0-0	0-0-1	5-3-1	6-7-1	0-1-0	18-4-1
12-16-01	62-89	at Houston	0-0-2	3-2-0	4-3-4	0-1-0	13-2-2	11-1-3	3-0-2	0-0-0	2-3-0	8-2-0	18-4-1
12-20-01	70-67	*SAM HOUSTON	0-2-2	5-2-2	7-6-3	12-12-0	8-3-1	5-0-0	3-6-1	DNP	8-7-1	6-2-2	16-2-3
12-22-01	77-78	*LAMAR	3-0-0	DNP	9-8-6	6-5-0	18-3-2	9-0-3	2-2-0	0-0-0	4-4-2	4-2-1	22-4-0
1-3-02	87-66	*NICHOLLS STATE	5-2-3	2-1-1	11-7-5	14-3-2	16-1-2	9-0-3	DNP	0-2-0	8-8-2	6-1-0	14-6-3
1-5-02	55-60	*SOUTHEASTERN LA.	3-0-1	3-0-3	0-2-0	8-6-0	16-4-0	3-1-4	1-2-0	DNP	4-6-1	7-3-0	10-6-3
1-8-02	73-77	TEXAS-PAN AMERICAN	3-0-0	3-0-1	12-3-3	0-2-0	13-1-2	7-1-3	6-3-1	6-2-1	4-7-1	6-3-1	13-8-1
1-12-01	71-76	*MCNEESE STATE	6-0-2	3-0-1	15-5-3	3-3-0	12-1-3	3-0-0	2-2-0	3-1-1	12-6-0	2-1-0	10-5-3
1-17-02	63-90	*at Northwestern State	8-3-3	7-2-2	9-5-3	1-1-2	DNP	6-0-0	3-4-0	3-2-0	10-0-1	2-0-0	14-0-0
1-19-02	57-70	*at Louisiana-Monroe	6-3-1	3-3-0	8-2-4	4-4-0	DNP	9-0-1	4-5-0	4-1-0	8-6-0	6-2-0	5-6-0
1-24-02	67-72	*STEPHEN F. AUSTIN	3-3-0	0-0-0	10-6-2	6-2-1	10-2-2	3-3-2	0-4-1	6-2-1	11-3-1	3-1-1	15-3-2
1-26-02	100-84	*TEXAS-ARLINGTON	13-3-3	DNP	5-7-4	13-8-1	15-5-4	12-3-3	0-0-0	3-1-2	16-9-5	5-3-1	18-1-1
1-31-02	82-96	*at Sam Houston	10-2-3	DNP	13-6-5	9-6-0	15-2-4	12-1-3	2-1-0	5-4-1	2-1-1	7-1-0	7-5-4
2-2-02	91-84	*at Lamar	5-1-2	DNP	16-4-5	8-5-1	19-1-1	9-2-5	3-1-0	3-3-1	16-12-2	0-2-1	12-5-1
2-8-02	85-69	*NORTHWESTERN STATE	8-0-5	0-1-0	11-1-5	11-10-0	16-6-4	14-0-3	2-3-0	4-3-2	4-6-0	10-1-0	5-1-2
2-10-02	60-51	*LOUISIANA-MONROE	6-5-1	DNP	5-4-4	8-14-0	11-4-1	11-1-0	0-0-0	3-5-0	7-3-3	0-1-1	9-4-0
2-16-02	81-68	*at Texas-San Antonio	5-4-3	DNP	12-10-5	7-4-0	19-3-0	8-3-5	7-1-1	2-3-1	11-3-0	2-1-0	8-7-1
2-21-02	64-62	*at Southeastern La.	11-4-2	DNP	9-8-6	8-2-0	14-0-1	2-0-1	2-2-0	0-1-0	6-5-1	4-2-0	8-3-2
2-23-02	72-59	*at Nicholls State	3-3-2	DNP	8-5-5	11-2-0	14-6-0	14-1-1	3-2-1	2-0-0	14-8-2	0-0-0	3-1-4
2-26-02	59-63	*at Texas-Arlington	3-3-3	DNP	2-0-3	16-8-1	11-3-1	9-2-3	2-3-0	0-1-0	12-6-1	2-1-0	2-3-0
3-2-02	70-59	*TEXAS-SAN ANTONIO	5-4-1	DNP	7-4-2	10-10-0	14-3-2	3-0-2	5-8-0	0-2-0	8-5-0	8-4-0	10-3-2
3-4-02	83-99	*at Texas-San Antonio	5-2-1	DNP	10-12-3	4-7-0	14-3-0	10-3-1	9-2-2	7-4-1	13-5-0	4-0-1	7-3-1

2001-2002 GAME-BY-GAME

	FG-FGA	FG%	3G-3A	3%	FT-FTA	FT%	OR	DR	TR	PF-D	1-2 = TP	A	TO	BL	S
SWT	47-81	.580	8-22	.364	6-13	.462	19	35	54	23-0	56-52=108	29	19	2	10
Schreiner	22-60	.367	7-26	.269	20-26	.769	6	18	24	16-0	27-44=71	12	20	5	9
SWT	22-59	.373	9-21	.429	14-26	.538	19	24	43	27-1	26-41=67	12	23	0	8
at UT-Pan American	23-56	.411	2-15	.133	25-36	.694	13	25	38	24-0	32-41=73	11	18	3	11
SWT	34-65	.523	9-18	.500	22-29	.759	9	31	40	29-1	54-45=99	21	21	3	11
at A&M-Corpus Christi	27-59	.458	8-16	.500	27-39	.692	8	26	34	21-1	37-52=89	19	21	0	10
SWT	30-63	.476	16-31	.516	12-19	.632	11	22	33	24-2	42-46=88	24	12	3	5
at TCU	29-62	.468	9-20	.450	24-34	.706	16	26	42	19-1	44-47=91	16	11	4	5
SWT	22-61	.361	4-19	.211	16-19	.842	7	28	35	30-0	27-29=8=64	9	18	2	13
at Stephen F. Austin	25-61	.410	4-11	.364	21-35	.600	16	24	50	19-0	28-28-19=75	9	18	1	9
SWT	20-50	.400	8-20	.400	20-32	.625	12	31	43	18-1	28-40=68	13	31	3	3
at Arkansas	32-72	.444	15-32	.469	11-16	.688	12	25	37	24-0	41-49=90	21	19	4	13
SWT	22-57	.386	9-24	.375	13-21	.619	11	13	24	27-1	17-49=66	11	16	1	11
at McNeese St.	23-39	.590	6-11	.545	24-36	.667	7	31	38	20-1	41-35=76	10	24	6	8
SWT	21-52	.404	7-23	.304	13-18	.722	10	12	22	23-1	20-42=62	14	26	2	5
at Houston	31-48	.646	4-8	.500	23-30	.767	8	25	33	20-0	52-37=89	18	19	2	12
SWT	24-60	.400	5-11	.455	17-25	.680	16	26	42	23-0	43-27=70	15	17	4	12
Sam Houston	21-56	.375	7-22	.318	18-25	.720	13	24	37	20-0	33-34=67	9	18	4	6
SWT	27-60	.450	7-26	.269	16-21	.762	8	22	30	21-0	35-42=77	16	14	4	10
Lamar	28-58	.483	5-18	.278	17-22	.773	9	28	37	19-0	38-40=78	15	15	1	8
SWT	34-67	.596	9-18	.500	10-11	.909	13	16	29	17-0	43-44=87	22	18	3	9
Nicholls St.	24-61	.393	3-15	.200	15-21	.714	20	14	34	14-0	28-38=66	9	15	1	7
SWT	19-46	.413	7-21	.333	10-21	.476	9	23	32	22-0	26-29=55	12	19	8	7
Southeastern La.	17-42	.405	6-9	.333	18-29	.621	9	25	34	19-0	28-32=60	8	17	1	10
SWT	28-57	.491	8-17	.471	9-17	.529	9	22	31	27-4	39-34=73	14	21	2	12
UT-Pan American	26-56	.464	5-21	.238	20-29	.690	13	25	38	18-1	36-41=77	14	20	0	9
SWT	23-52	.442	6-12	.500	19-28	.679	11	14	25	19-1	28-43=71	13	11	1	13
McNeese St.	26-44	.591	7-18	.389	17-25	.680	10	21	31	22-0	31-45=76	19	20	8	6
SWT	22-52	.423	6-16	.375	13-19	.684	8	11	19	18-0	39-24=63	11	17	0	10
at Northwestern St.	31-59	.525	8-23	.348	20-23	.870	18	26	44	20-0	44-46=90	18	19	7	12
SWT	23-60	.383	4-15	.267	7-14	.500	17	17	34	22-0	24-33=57	6	20	3	5
at La.-Monroe	26-51	.510	4-11	.364	14-22	.636	12	23	35	15-0	29-41=70	11	18	5	5
SWT	22-53	.415	2-15	.133	21-31	.677	12	18	30	20-1	28-39=67	13	13	4	11
Stephen F. Austin	23-43	.535	3-9	.333	23-29	.793	5	24	29	27-2	37-35=72	13	15	2	7
SWT	33-57	.579	10-22	.455	24-40	.600	13	27	40	25-0	40-60=100	24	19	2	11
Texas-Arlington	31-64	.643	4-19	.211	18-28	.643	12	17	29	33-2	28-56=84	11	17	0	10
SWT	26-65	.400	10-22	.455	20-30	.667	13	18	31	24-1	26-56=82	21	14	0	10
at Sam Houston	32-56	.571	10-21	.476	22-32	.688	12	31	43	24-1	41-55=96	26	20	5	3
SWT	28-53	.528	11-19	.579	24-33	.727	14	24	38	25-1	44-47=91	19	17	1	6
at Lamar	27-57	.474	8-22	.364	22-30	.733	10	16	26	25-2	39-45=84	12	11	5	12
SWT	28-55	.509	8-18	.444	21-28	.750	12	22	34	23-0	38-47=85	21	15	5	11
Northwestern St.	22-56	.393	3-17	.176	22-31	.710	17	18	35	24-1	26-43=69	10	17	1	10
SWT	18-45	.400	8-20	.400	16-27	.593	7	35	42	19-0	33-27=60	11	19	5	10
Louisiana-Monroe	22-67	.328	2-18	.111	5-19	.263	20	25	45	23-1	31-20=51	10	16	3	10
SWT	27-52	.519	9-18	.500	18-24	.750	12	29	41	22-3	38-43=81	16	22	1	5
at UTSA	23-60	.383	8-28	.286	14-22	.636	10	16	26	18-1	23-45=68	19	12	1	4
SWT	18-45	.400	6-15	.400	22-34	.647	7	21	28	22-0	29-35=64	13	12	1	9
at Southeastern La.	21-47	.447	7-23	.304	13-19	.684	8	28	36	26-2	23-39=62	10	19	3	5
SWT	26-50	.520	9-19	.474	11-14	.786	8	26	34	21-0	37-35=72	15	21	3	9
at Nicholls St.	21-58	.362	6-19	.316	11-15	.733	14	19	33	17-0	28-31=59	12	17	1	5
SWT	18-48	.375	7-20	.350	16-25	.640	11	22	33	26-1	21-38=59	12	17	1	3
Texas-Arlington	19-42	.452	4-13	.308	21-34	.618	7	25	32	24-0	32-31=63	10	15	3	4
SWT	19-58	.328	4-14	.286	28-36	.778	17	28	45	20-0	34-36=70	9	20	2	20
Texas-San Antonio	24-65	.369	5-20	.250	6-16	.375	19	29	48	25-2	27-32=59	10	23	7	9
SWT	26-67	.388	9-25	.360	22-33	.667	16	28	44	28-2	32-51=83	10	17	2	5
at Texas-San Antonio	36-70	.514	7-19	.368	20-34	.588	15	27	42	25-0	40-59=99	22	11	6	6

THE SOUTHLAND CONFERENCE

In the fall of 2002, after six years as two separate entities, the Southland Football League and Southland Conference reunite under one banner. Regular-season and/or league championships in nine women's and eight men's sports will be contested as Southland Conference competition.

After 32 years of existence as the Southland Conference, the Southland Football League began competition in 1996 as a result of the addition of Troy State to the six I-AA football-playing members of the Southland Conference. The following year, (1997), Jacksonville State began competing as a member of the SFL.

Now, with the withdrawal of Troy State (2001), combined with the impending departure of Jacksonville State (2003), Southland administrators have voted to reunite football with the other 16 sponsored sports programs of the Southland Conference.

More than 39 years ago, presidents from Abilene Christian College, Arkansas State College, Arlington State College, Lamar State College of Technology and Trinity University met at the Baker Hotel in Dallas and established the expanding athletics organization known as the Southland Conference.

Since that meeting on March 15, 1963, the Conference has undergone significant change. Including football-only member Jacksonville State, membership has now grown to more than twice its original number with an all-time high of 12 institutions.

Lamar University, one of the original five members before withdrawing in 1987, rejoined the Conference on July 1, 1998. Lamar's reinstatement came one year after Southeastern La. University brought the Alabama-Texas-Louisiana-based Conference enrollment to 10 universities.

Southeastern La. joined McNeese State University, Nicholls State University, Northwestern State University and the University of Louisiana at Monroe in representing the Bayou State. Lamar joined Sam Houston State University, Southwest Texas State University, Stephen F. Austin State University, the University of Texas at Arlington and the University of Texas at San Antonio in blanketing the eastern half of Texas.

Southland Conference football members have established rich traditions within their programs. All seven programs have participated in postseason competition, with five of the seven qualifying for the NCAA Division I-AA playoffs in the last decade. Also, the other two member institutions secured NCAA Division II national titles prior to moving up to the Division I level. Southwest Texas State won the title in 1981 and 1982 and Jacksonville State in 1992.

As recently as last year, the Southland advanced three teams (Sam Houston State, Northwestern State and McNeese State) to the 16-team NCAA I-AA playoffs. In fact, in two of the last four years, three teams from the Conference have advanced and multiple teams have gone on to the playoffs in nine of the last 11 years.

The Southland's history of sending student-athletes to the ranks of the National Football League deepened last spring as five players were taken in the 2002 NFL Draft while six others signed free agent contracts.

During the Conference's 38 years of competition, all of its institutions have enjoyed success in other sports as well. In 2000, Louisiana-Monroe, McNeese State and Southwest Texas represented the Southland in the NCAA baseball championship. ULM won two games while SWT posted a victory over top-seeded Baylor. The University of Texas at Arlington advanced in 2001, winning an NCAA Regional game over the University of Houston while Lamar advanced in 2002, winning one game.

In men's golf, the Lamar and Texas-Arlington teams, along with three more individuals, were invited to play in the NCAA Tournament. Those were record numbers for the league. The

Southland has sent multiple teams to the postseason in the past-as recently as 1998 when SLU and UTA participated-but 2002 tops all years by having three individuals included in the field.

The Southland Conference has repeatedly demonstrated dedication to both the athletic and academic success of its student-athletes. The Conference annually recognizes one male and one female "scholar-athlete" from each member institution. Also, student-athletes with grade point averages above 3.0 are honored on the Conference's All-Academic teams, which are recognized following each season. Finally, the Southland Conference provides postgraduate scholarships to the male and female senior student-athlete with the highest grade point average.

The Southland Conference provides thousands of male and female student-athletes the opportunity to compete in intercollegiate athletics in a manner compatible with member institutions' educational missions. The list of standout Southland student-athletes grows longer each year.

Texas-San Antonio's Tameka Roberts holds the national record in the 200 meters and is an eight-time All-American. Charles Austin, the 1996 Olympic Gold Medalist in the high jump, was a track athlete at Southwest Texas. Joe Dumars, a former McNeese State basketball student-athlete, is retired and now works in the front office of the Detroit Pistons.

Thousands of students from Southland Conference institutions, including many student-athletes, have established outstanding careers in fields other than athletics. The list is extensive as all 11 universities consistently produce exceptional graduates. Former Southland students who have enjoyed tremendous national success

include Lyndon B. Johnson, a Southwest Texas graduate and the only graduate of a Texas college to be elected President. Several Southland schools boast alumni in the President's Cabinet, U.S. Congress and Senate, as well as high-ranking officials in the U.S. Armed Forces. News anchor Dan Rather is a graduate of Sam Houston State, while ESPN and ABC Sports commentator Robin Roberts is a Southeastern La. graduate and Tank McNamara cartoonist Bill Hinds is a Stephen F. Austin graduate. Country music singing sensation Tim McGraw attended Louisiana-Monroe, and actor Lou Diamond Phillips graduated from Texas-Arlington.

In addition to providing continually-expanding opportunities for student-athletes, the Southland Conference and its member institutions are very involved in various community outreach programs. Many of these programs provide positive reinforcement to school-aged students in member institutions' communities who have excelled in academics, citizenship and leadership.

The Southland Conference has been active in the NCAA Youth Education Through Sports (YES) program. In conjunction with nine of its championships during the past four years, NCAA/SLC YES Clinics have been conducted. Thousands of area youth have received instruction from Southland student-athletes and coaches in the sports of tennis, baseball, softball and volleyball through the clinics, designed as outstanding community outreach opportunities.

The Southland produces titles in football, men's and women's basketball, volleyball, men's and women's cross country, men's and women's indoor and outdoor track and field, men's and women's tennis, men's and women's golf, women's soccer, baseball and softball.



Bruce Ludlow
Director of Media Relations

SOUTHLAND TEAM STATISTICS

2001-2002 FINAL SOUTHLAND CONFERENCE STANDINGS

STANDINGS	CONFERENCE		OVERALL	
	W-L	Pct.	W-L	Pct.
McNeese State	17-3	.850	21-9	.700
Louisiana-Monroe	15-5	.750	20-12	.625
Texas-San Antonio	13-7	.650	19-10	.655
Lamar	11-9	.550	15-14	.517
Stephen F. Austin	10-10	.500	13-15	.464
Southwest Texas	10-10	.500	12-16	.429
Sam Houston State	9-11	.450	14-14	.500
Texas-Arlington	9-11	.450	12-15	.444
Northwestern State	9-11	.450	13-18	.419
Southeastern La.	6-14	.300	7-20	.259
Nicholls State	1-19	.050	2-25	.074

SCORING OFFENSE

Team	G	W-L	Pts.	Avg./G
1. Texas-San Antonio	29	19-10	2229	76.9
2. Texas-Arlington	27	12-15	2059	76.3
3. Sam Houston State	28	14-14	2090	74.6
4. Southwest Texas	28	12-16	2089	74.6
5. Northwestern State	31	13-18	2266	73.1
6. Louisiana-Monroe	32	20-12	2274	71.1
7. Lamar	29	15-14	2032	70.1
8. McNeese State	30	21-9	2102	70.1
9. Stephen F. Austin	28	13-15	1776	63.4
10. Nicholls State	27	2-25	1602	59.3
11. Southeastern La.	27	7-20	1543	57.1

SCORING DEFENSE

Team	G	Pts.	Avg./G
1. Southeastern La.	27	1697	62.9
2. McNeese State	30	1909	63.6
3. Stephen F. Austin	28	1811	64.7
4. Louisiana-Monroe	32	2268	70.9
5. Lamar	29	2071	71.4
6. Texas-San Antonio	29	2096	72.3
7. Sam Houston State	28	2050	73.2
8. Southwest Texas	28	2104	75.1
9. Northwestern State	31	2361	76.2
10. Texas-Arlington	27	2101	77.8
11. Nicholls State	27	2113	78.3

SCORING MARGIN

Team	G	Off.	Def.	Margin
1. McNeese State	30	70.1	63.6	+6.4
2. Texas-San Antonio	29	76.9	72.3	+4.6
3. Sam Houston State	28	74.6	73.2	+1.4
4. Louisiana-Monroe	32	71.1	70.9	+0.2
5. Southwest Texas	28	74.6	75.1	-0.5
6. Stephen F. Austin	28	63.4	64.7	-1.3
7. Lamar	29	70.1	71.4	-1.3
8. Texas-Arlington	27	76.3	77.8	-1.6
9. Northwestern State	31	73.1	76.2	-3.1
10. Southeastern La.	27	57.1	62.9	-5.7
11. Nicholls State	27	59.3	78.3	-18.9

FREE THROW PERCENTAGES

Team	G	FTM	FTA	Pct.
1. Northwestern State	31	512	741	.691
2. Lamar	29	455	663	.686
3. Sam Houston State	28	488	725	.673
4. Southwest Texas	28	460	688	.669
5. Southeastern La.	27	320	481	.665
6. Texas-Arlington	27	469	707	.663
7. McNeese State	30	445	681	.653
8. Louisiana-Monroe	32	422	649	.650
9. Texas-San Antonio	29	570	887	.643
10. Stephen F. Austin	28	361	572	.631
11. Nicholls State	27	284	465	.611

FIELD GOAL PERCENTAGES

Team	G	FG	FGA	Pct.
1. Texas-Arlington	27	727	1616	.450
2. Southwest Texas	28	707	1580	.447
3. McNeese State	30	743	1687	.440
4. Louisiana-Monroe	32	835	1917	.436
5. Stephen F. Austin	28	645	1494	.432
6. Sam Houston State	28	707	1640	.431
7. Lamar	29	691	1635	.423
8. Northwestern State	31	776	1846	.420
9. Texas-San Antonio	29	734	1750	.419
10. Southeastern La.	27	541	1325	.408
11. Nicholls State	27	581	1602	.363

FIELD GOAL PCT DEFENSE

Team	G	FG	FGA	Pct.
1. Sam Houston State	28	707	1745	.405
2. McNeese State	30	669	1644	.407
3. Lamar	29	738	1802	.410
4. Louisiana-Monroe	32	817	1946	.420
5. Southeastern La.	27	561	1310	.428
6. Texas-San Antonio	29	739	1717	.430
7. Stephen F. Austin	28	633	1455	.435
8. Northwestern State	31	816	1854	.440
9. Texas-Arlington	27	709	1579	.449
10. Southwest Texas	28	712	1569	.454
11. Nicholls State	27	773	1526	.507

3-POINT FIELD GOAL PERCENTAGES

Team	G	FG	FGA	Pct.
1. Southwest Texas	28	215	541	.397
2. McNeese State	30	171	466	.367
3. Sam Houston State	28	188	541	.348
4. Louisiana-Monroe	32	182	546	.333
5. Northwestern State	31	202	609	.332
6. Stephen F. Austin	28	125	380	.329
7. Southeastern La.	27	141	429	.329
8. Texas-Arlington	27	136	414	.329
9. Lamar	29	195	595	.328
10. Texas-San Antonio	29	191	587	.325
11. Nicholls State	27	156	542	.288

REBOUNDING MARGIN

Team	G	TEAM	Avg	OPP	Avg	Margin
1. McNeese State	30	1139	38.0	1016	33.9	+4.1
2. Texas-San Antonio	29	1196	41.2	1080	37.2	+4.0
3. Stephen F. Austin	28	982	35.1	919	32.8	+2.2
4. Texas-Arlington	27	1034	38.3	986	36.5	+1.8
5. Sam Houston State	28	1138	40.6	1094	39.1	+1.6
6. Louisiana-Monroe	32	1204	37.6	1217	38.0	-0.4
7. Lamar	29	1114	38.4	1137	39.2	-0.8
8. Northwestern State	31	1155	37.3	1188	38.3	-1.1
9. Southwest Texas	28	978	34.9	1008	36.0	-1.1
10. Southeastern La.	27	851	31.5	899	33.3	-1.8
11. Nicholls State	27	840	31.1	1144	42.4	-11.3

BLOCKED SHOTS

Team	G	Blocks	Avg./G
1. Louisiana-Monroe	32	217	6.78
2. Northwestern State	31	175	5.65
3. McNeese State	30	153	5.10
4. Sam Houston State	28	136	4.86
5. Lamar	29	120	4.14
6. Texas-San Antonio	29	82	2.83
7. Southeastern La.	27	75	2.78
8. Texas-Arlington	27	71	2.63
9. Southwest Texas	28	68	2.43
10. Stephen F. Austin	28	54	1.93
11. Nicholls State	27	52	1.93

ASSISTS

Team	G	Assists	Avg./G
1. Sam Houston State	28	477	17.04
2. Southwest Texas	28	426	15.21
3. Texas-San Antonio	29	420	14.48
4. Louisiana-Monroe	32	440	13.75
5. Northwestern State	31	414	13.35
6. McNeese State	30	387	12.90
7. Stephen F. Austin	28	342	12.21
8. Texas-Arlington	27	307	11.37
9. Lamar	29	316	10.90
10. Nicholls State	27	284	10.52
11. Southeastern La.	27	276	10.22

STEALS

Team	G	Steals	Avg/G
1. Southwest Texas	28	254	9.07
2. Northwestern State	31	279	9.00
3. McNeese State	30	260	8.67
4. Texas-Arlington	27	215	7.96
5. Louisiana-Monroe	32	252	7.88
6. Stephen F. Austin	28	211	7.54
7. Sam Houston State	28	183	6.54
8. Texas-San Antonio	29	187	6.45
9. Nicholls State	27	174	6.44
10. Southeastern La.	27	171	6.33
11. Lamar	29	180	6.21

SOUTHLAND INDIVIDUAL STATS

SCORING

Player-Team	G	FG	3FG	FT	Pts.	Avg./G
1. Powers, McEverett-UTSA	29	163	0	218	544	18.8
2. Barber, Steven-UTA	27	163	57	119	502	18.6
3. Brown, Devin-UTSA	28	162	45	144	513	18.3
4. Hendrix, Damany-LU	29	155	70	134	514	17.7
5. Cole, Donald-SHSU	28	154	29	121	458	16.4
6. Abdur-Rahim, Amir-SLU	27	138	77	75	428	15.9
7. Byars-Dawson, M.-NWLA	31	167	58	99	491	15.8
8. Click, Clay-SWT	26	115	83	69	382	14.7
9. Austin, Ron-LU	29	150	50	73	423	14.6
10. Lubeck, Brian-ULM	32	179	45	60	463	14.5
15. Johnson, Marcus-SWT	28	109	21	84	323	11.5

REBOUNDING

Player-Team	G	Off.	Def.	TOT	Avg./G
1. Cole, Donald-SHSU	28	58	229	287	10.2
2. Arline, Lewis-LU	29	88	158	246	8.5
3. Brown, Devin-UTSA	28	62	171	233	8.3
4. Powers, McEverett-UTSA	29	107	122	229	7.9
5. Callier, Mack-UTA	27	84	127	211	7.8
6. Lubeck, Brian-ULM	32	63	179	242	7.6
7. Franklin, Derrick-SLU	27	56	147	203	7.5
8. White, Ransom-SFA	27	68	128	196	7.3
9. Gentry, Fred-MCN	30	67	150	217	7.2
10. Lemons, Kirby-ULM	32	94	137	231	7.2
19. Hobbs, Byron-SWT	28	71	83	154	5.5
20. Sykes, David-SWT	26	46	95	141	5.4

FIELD GOAL PCT (Min. 3.0 made per game)

Player-Team	G	FG	FGA	Pct.
1. Gentry, Fred-MCN	30	124	207	.599
2. Arline, Lewis-LU	29	106	179	.592
3. Lynch, Chris-NWLA	31	153	279	.548
4. Brewer, Raynell-MCN	29	102	189	.540
5. Callier, Mack-UTA	27	122	230	.530
6. Ceasar, Donald-SLU	26	102	194	.526
7. Myrda, Wojciech-ULM	32	138	263	.525
8. Oliphant, Jay-SHSU	28	88	169	.521
9. Williams, Damond-MCN	21	88	172	.512
10. Lemons, Kirby-ULM	32	155	307	.505
12. Hobbs, Byron-SWT	28	86	171	.503

FREE THROW PCT (Min. 2.0 made per game)

Player-Team	G	FTM	FTA	Pct.
1. Click, Clay-SWT	26	69	78	.885
2. Barber, Steven-UTA	27	119	138	.862
3. Hendrix, Damany-LU	29	134	159	.843
4. Shannon, Robert-SHSU	28	56	72	.778
5. Cole, Donald-SHSU	28	121	157	.771
6. Fischer, D'or-NWLA	30	82	109	.752
7. Bryart, Chauncey-MCN	30	60	81	.741
8. Brown, Devin-UTSA	28	144	198	.727
9. Barlow, Eddy-SHSU	22	45	62	.726
10. Hicks, Mike-UTA	27	54	75	.720
11. Johnson, Marcus-SWT	28	84	117	.718
14. Sykes, David-SWT	26	69	101	.683

3-POINT FG PCT (Min. 1.0 made per game)

Player-Team	G	3FG	FGA	Pct.
1. Joseph, James-UTSA	29	46	102	.451
2. Richeson, Brady-SWT	28	57	127	.449
3. Click, Clay-SWT	26	83	198	.419
4. Byars-Dawson, Michael-NWLA	31	58	150	.387
5. Freeman, Felton-SHSU	27	30	78	.385
6. Jackson, Skip-SFA	28	43	115	.374
7. Abdur-Rahim, Amir-SLU	27	77	210	.367
8. Brown, Devin-UTSA	28	45	123	.366
9. Coln, Nick-ULM	32	72	197	.365
10. Hendrix, Damany-LU	29	70	192	.365

3-POINT FG MADE

Player-Team	G	3FG	Avg./G
1. Click, Clay-SWT	26	83	3.19
2. Abdur-Rahim, Amir-SLU	27	77	2.85
3. Coleman, Jason-MCN	30	76	2.53
4. Hendrix, Damany-LU	29	70	2.41
5. Coln, Nick-ULM	32	72	2.25
6. Barber, Steven-UTA	27	57	2.11
7. Sims, Demetrice-SHSU	28	59	2.11
8. Richeson, Brady-SWT	28	57	2.04
9. Lennon, Damien-NICH	21	42	2.00
10. Byars-Dawson, M.-NWLA	31	58	1.87

ASSISTS

Player-Team	G	Assists	Avg./G
1. Shannon, Robert-SHSU	28	147	5.25
2. Bryart, Chauncey-MCN	30	152	5.07
3. Robinson, Eddie-LU	29	145	5.00
4. Sykes, David-SWT	26	102	3.92
5. Duplessis, Ryan-NWLA	31	110	3.55
6. Hardaway, Michael-ULM	29	97	3.34
7. Barlow, Eddy-SHSU	22	71	3.23
8. President, David-UTSA	27	84	3.11
9. Price, Ronnie-NICH	25	72	2.88
10. Brown, Devin-UTSA	28	78	2.79

ASSIST/TURNOVER RATIO (Min. 3.0 assists/game)

Player-Team	G	Asst.	Avg.	Turn.	Avg.	Ratio
1. Shannon, Robert-SHSU	28	147	5.2	72	2.6	2.04
2. President, David-UTSA	27	84	3.1	42	1.6	2.00
3. Bryart, Chauncey-MCN	30	152	5.1	80	2.7	1.90
4. Robinson, Eddie-LU	29	145	5.0	90	3.1	1.61
5. Sykes, David-SWT	26	102	3.9	69	2.7	1.48
6. Duplessis, Ryan-NWLA	31	110	3.5	77	2.5	1.43
7. Hardaway, Michael-ULM	29	97	3.3	70	2.4	1.39
8. Barlow, Eddy-SHSU	22	71	3.2	62	2.8	1.15

STEALS

Player-Team	G	Steals	Avg./G
1. Sykes, David-SWT	26	62	2.38
2. Bryart, Chauncey-MCN	30	68	2.27
3. Byars-Dawson, M.-NWLA	31	61	1.97
4. Johnson, Marcus-SWT	28	49	1.75
5. White, Ransom-SFA	27	47	1.74
6. Brown, Devin-UTSA	28	48	1.71
7. Beacham, Donny-UTA	27	46	1.70
8. Hardaway, Michael-ULM	29	43	1.48
9. Lubeck, Brian-ULM	32	46	1.44
10. Lemons, Kirby-ULM	32	44	1.38

BLOCKED SHOTS

Player-Team	G	Blocks	Avg./G
1. Myrda, Wojciech-ULM	32	172	5.38
2. Fischer, D'or-NWLA	30	133	4.43
3. Brewer, Raynell-MCN	29	70	2.41
4. Fobbs, Eddy-SHSU	28	54	1.93
5. Cole, Donald-SHSU	28	36	1.29
6. Arline, Lewis-LU	29	37	1.28
7. Powers, McEverett-UTSA	29	33	1.14
8. Gentry, Fred-MCN	30	34	1.13
9. Ceasar, Donald-SLU	26	28	1.08
10. Ozier, Stevin-SFA	28	25	0.89

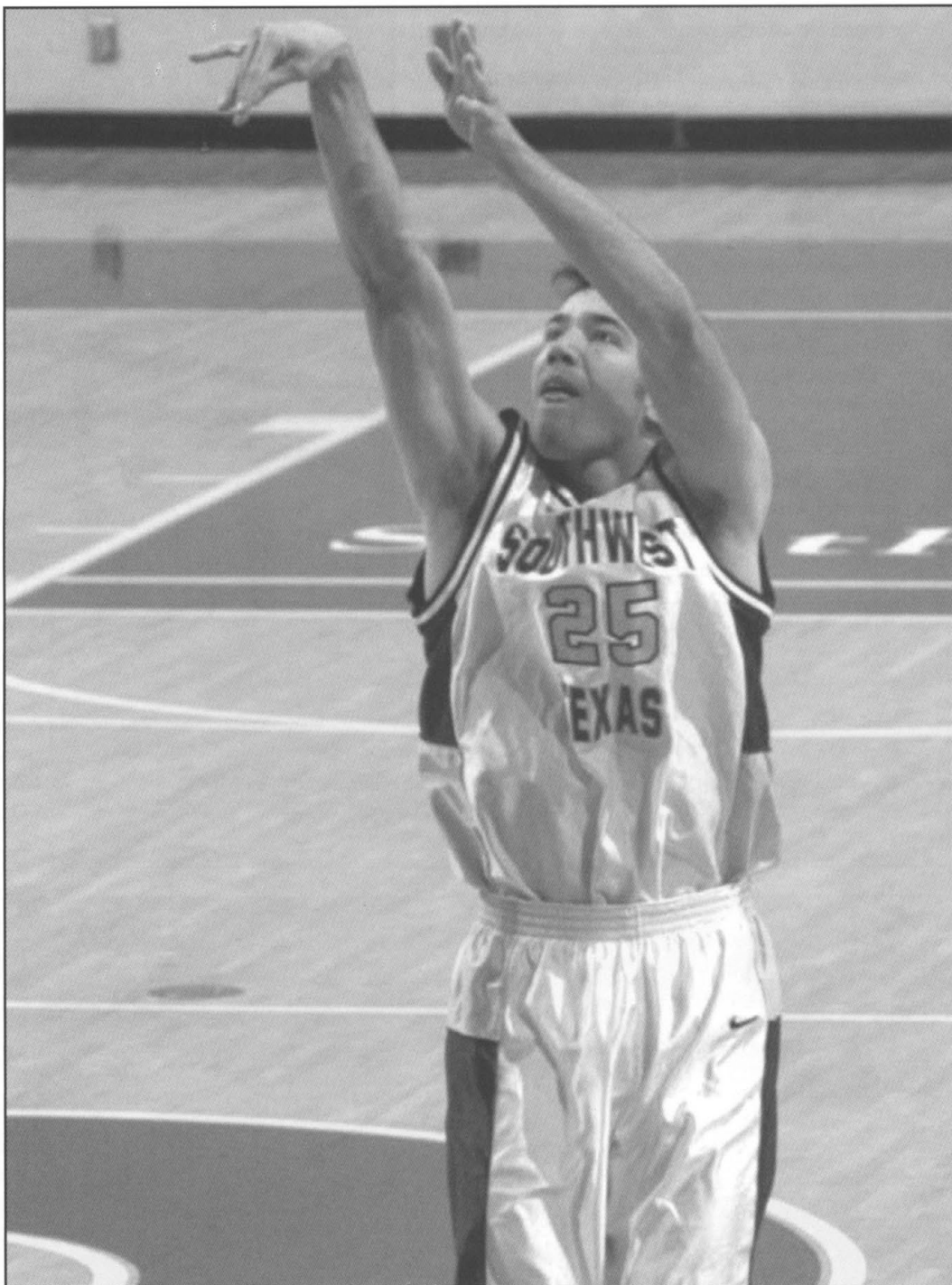

RECORDS

STRAHAN COLISEUM

► Four of the top ten all-time crowds have come in the last ten years.

► Southwest Texas witnessed its largest crowd ever in Strahan Coliseum with 5,591 fans at the SWT-UTSA game in 1998.

► Southwest Texas has a 90-35 home record over the past ten seasons.

Southwest Texas enters its 21st year in Strahan Coliseum, the \$8.8-million, 7,200-seat facility completed for use in 1982 for both the men's and women's basketball teams, as well as the volleyball team.

Strahan Coliseum gives SWT one of the finest playing facilities in the Southland Conference and in the Southwest. The Coliseum has a wood playing surface and all seats are individual, including 1,176 theater-styled padded seats.

The facility also houses four auxiliary gyms, a Maroon and Gold room for booster activities, and the central box office operations. The 126,000-square foot facility has lighting which meets television specifications and can be expanded to over 8,000 seats for concerts and other events.

Construction on Strahan Coliseum first started in November of 1979. It is adjacent to Jowers Center. The \$4.7-million Jowers Center houses many athletic offices, men's and women's dressing rooms, racquetball and handball courts, a gymnastics competition area, two gyms, weight rooms, training rooms, a student lounge, and laundry and equipment facilities.

Year	Games	Attend.	Average	Record	Pct.
82-83	15	27,681	1,145	11-4	.733
83-84	12	21,343	1,641	9-4	.692
84-85	11	16,505	1,500	4-7	.364
85-86	12	14,577	1,121	5-8	.385
86-87	13	25,506	1,962	11-2	.846
87-88	14	25,158	1,797	6-8	.429
88-89	12	26,707	2,226	8-4	.667
89-90	12	27,144	2,262	8-4	.667
90-91	13	17,255	1,327	6-7	.462
91-92	13	14,634	1,126	4-9	.308
92-93	12	14,951	1,246	8-4	.667
93-94	14	24,414	1,744	14-0	1.000
94-95	14	25,359	1,811	10-4	.714
95-96	12	19,269	1,606	7-5	.583
96-97	11	18,566	1,688	11-0	1.000
97-98	12	19,144	1,595	9-3	.750
98-99	12	20,980	1,748	9-3	.750
99-00	13	18,212	1,401	7-6	.538
00-01	13	21,056	1,620	8-5	.615
01-02	12	20,642	1,720	7-5	.533
Totals	254	404,142	1,591	161-93	.634

TOP TEN CROWDS

5,591 vs. Texas-San Antonio (1-29-98)	4,187 vs. New Orleans (12-3-88)
4,843 vs. Mississippi Valley State (12-2-88)	3,867 vs. Texas Southern (12-4-87)
4,759 vs. Stephen F. Austin (2-21-87)	3,823 vs. Sam Houston (2-3-00)
4,341 vs. Northwestern State (1-28-99)	3,815 vs. Sam Houston (1-31-87)
4,319 vs. Northeast Louisiana (2-28-94)	3,612 vs. Nicholls State (1-19-87)



COLISEUM RECORDS

INDIVIDUAL

Most Points

42, Lynwood Wade vs. Sam Houston 1-7-93

Most Field Goals Attempted

25, Lynwood Wade vs. Sam Houston 1-7-93

Most Field Goals Made

15, Lynwood Wade vs. Sam Houston 1-7-93

Most 3-Point Field Goals Attempted

15, Rodney Hill vs. Sam Houston 3-1-90

Most 3-Point Field Goals Made

7, Rodney Hill vs. North Texas 1-11-90

7, Maxwell Curry vs. Sam Houston 3-1-90

Most Free Throws Attempted

20, Lynwood Wade vs. Sam Houston 1-7-93

Most Free Throws Made

14, Billy Christle vs. Angelo State 2-4-84

14, Russell Ponds vs. Nicholls State 2-19-94

Most Rebounds

22, Lynwood Wade vs. Sam Houston 1-7-93

Most Assists

13, Stacy Bennett vs. Stephen F. Austin 2-17-90

Most Steals

8, Russell Ponds vs. Sam Houston 1-7-93

Most Blocked Shots

5, Jeff Foster vs. Nicholls State 1-4-95

TEAM

Most Points

111, vs. Northwestern State 1-27-90

Most Points, Half

61, vs. Northwestern State 1-27-90

Most Rebounds

71, vs. Sam Houston 1-7-93

Most Field Goals Attempted

82, vs. Sam Houston 1-7-93

Most Field Goals Made

47, vs. Schreiner 11-17-01

Highest Field Goal Percentage

.717, (33-46) vs. Concordia Lutheran 11-30-91

Most 3-Point Field Goals Attempted

36, vs. Sam Houston 3-1-90

vs. Nicholls State 2-26-90

Most 3-Point Field Goals Made

14, vs. Sam Houston 3-1-90

Highest 3-Point Percentage (min. 10 shots)

.727 (8-11) vs. McNeese State 1-2-97

Most Free Throws Attempted

49, vs. Northwestern State 2-18-93

Most Free Throws Made

36, vs. Texas-San Antonio 2-15-97

Highest Free Throw Percentage (min. 20 shots)

.857 (36-42) vs. Texas-San Antonio 2-15-97

Most Assists

31, vs. Prairie View A&M 1-2-88

Most Blocked Shots

8, vs. St. Edward's 11-28-90

vs. Southeastern La. 1-5-02

Most Steals

20, vs. Texas-San Antonio 3-2-02

Most Turnovers

29, vs. UT-Pan American 12-2-89

Fewest Turnovers

4, vs. McNeese State 2-15-90

vs. Stephen F. Austin 1-19-91

Fewest Points

41, vs. Northwestern St. 2-15-96

Fewest Points, Half

14, vs. St. Mary's 12-2-82

Fewest Rebounds

13, vs. Stephen F. Austin 2-25-88

Fewest Field Goals Attempted

35, vs. St. Mary's 12-2-82

Fewest Field Goals Made

15, vs. Northern Illinois 12-8-90

vs. Northwestern State 2-15-96

Opponent Lowest Field Goal Percentage

.235 (12-51) Texas Arlington 1-9-99

Fewest Free Throws Attempted

4, vs. Dallas Baptist 12-9-82

Fewest Free Throws Made

3, vs. Dallas Baptist 12-9-82

Longest Home Winning Streak

24 11-17-93 to 2-4-95

Longest Home Losing Streak

4 12-14-91 to 1-30-92, 2-4-95 to 2-25-95

2-15-96 to 2-24-96, 1-5-02 to 1-24-02

TWO-TEAM

Most Points

201, vs. Northwestern State 1-27-90

Most Points, Half

111, vs. Northwestern State 1-27-90

Most Rebounds

111, vs. Sam Houston 1-7-93

Most Field Goals Attempted

156, vs. Sam Houston 3-2-89

vs. Sam Houston 1-7-93

Most Field Goals Made

75, vs. Sam Houston 3-1-90

Most 3-Point Field Goals Attempted

55, vs. Nicholls State 2-26-90

Most 3-Point Field Goals Made

22, vs. Northwestern State 1-27-90

vs. Texas-Arlington 3-2-92

Most Free Throws Attempted

82, vs. Nicholls State 1-4-97

Most Free Throws Made

58, vs. Texas-San Antonio 2-19-01

Fewest Points

80, SWT 42, St. Mary's 38 12-2-82

Fewest Points, Half

27, SWT 14, St. Mary's 13 12-2-82

Largest Final Margin

56, SWT 100, Howard Payne 44 12-8-98

INDIVIDUAL RECORDS

SINGLE GAME

Most Points

53, Charles Sharp vs. Texas Wesleyan 12-28-59

Most Rebounds

39, Joe Cole vs. Texas Lutheran 12-10-56

Most Field Goals Attempted

42, Pence Dacus vs. Brooke Army Medical Center 12-1-53

Most Field Goals Made

19, Charles Sharp vs. Texas Wesleyan 12-28-59

Most Free Throws Attempted

25, Rudy Davalos vs. Stephen F. Austin 3-2-59

Most Free Throws Made

22, Rudy Davalos vs. Stephen F. Austin 3-2-59

Most Three-Point Field Goals Attempted

15, Rodney Hill vs. Sam Houston 3-1-90

Most Three-Point Field Goals Made

8, Troy Washington vs. New Mexico 12-28-90
Clay Click vs TCU 11-28-01

Most Assists

13, Stacy Bennett vs. Stephen F. Austin 2-17-90

Most Steals

8, Russell Ponds vs. Sam Houston 1-7-93

Most Blocks

6, Eric Moore vs. UMKC 12-6-93

SINGLE SEASON

Most Points

790, Charles Sharp 1959-60

Highest Scoring Average

24.6, Lewis Gilcrease 1952-53

Most Rebounds

620, J.C. Maze 1951-52

Highest Rebound Average

20.0, J.C. Maze 1951-52

Most Field Goals Attempted

531, Charles Sharp 1959-60

Most Field Goals Made

288, Charles Sharp 1959-60

Best Field Goal Percentage

.724 (42-58), Earl Lankford 1959-60

Most Free Throws Attempted

325, Lewis Gilcrease 1952-53

Most Free Throws Made

226, Lewis Gilcrease 1952-53

Best Free Throw Percentage

.911 (114-125), Paul Hackett 1970-71

Most Three-Point Field Goals Attempted

198, Clay Click 2001-02

Most Three-Point Field Goals Made

83, Clay Click 2001-02

Most Assists

212, Mike Fitzhugh 1974-75

Most Steals

62, David Sykes 2001-02

Most Blocks

62, Torgeir Bryn 1987-88

Most Points by Freshman

432, Harold Howard 1980-81

Most Points by Sophomore

507, Travis Cornett 1971-72

Most Points by Junior

731, Charles Sharp 1958-59

Most Points by Senior

790, Charles Sharp 1959-60

CAREER

Most Points

1,984, Charles Sharp 1956-60

Most Rebounds

1,960, J.C. Maze 1948-52

Most Field Goals Attempted

1,278, Charles Sharp 1956-60

Most Field Goals Made

665, Charles Sharp 1956-60

Most Free Throws Attempted

622, Lewis Gilcrease 1949-53

Most Free Throws Made

429, Lewis Gilcrease 1949-53



TEAM RECORDS

SINGLE GAME

Most Points, Game

116, vs. Texas Lutheran 12-6-80

Most Points, Half

64, vs. Texas Lutheran 12-6-80

Most Rebounds

89, vs. Texas Lutheran 1-2-56

Most Field Goals Attempted

100, vs. Brooke Army Medical Center 12-1-53

Most Field Goals Made

47, vs. McMurray 2-25-67
 vs. Tarleton State 1-17-76
 vs. Nicholls State 12-15-78
 vs. Texas Lutheran 12-6-80
 vs. Schreiner 11-17-01

Highest Field Goal Percentage

.717, (36-46) vs. Concordia Lutheran 11-30-91

Most Three-Point Field Goals Attempted

36, vs. Sam Houston 3-1-90
 vs. Nicholls State 2-26-90

Most Three-Point Field Goals Made

16, vs. TCU 11-28-01

Most Free-Throws Attempted

61, vs. Howard Payne 12-4-53

Most Free Throws Made

37, vs. Sam Houston 2-20-67

Most Assists

35, vs. Prairie View A&M 2-2-88

Most Steals

20, vs. Texas-San Antonio 3-2-02

Most Blocks

8, vs. New Mexico State 12-19-87
 vs. St. Edward's 11-28-90
 vs. Southeastern La. 1-5-02

Most Fouls

34, vs. Davidson 11-25-88

Most Turnovers

36, vs. Texas 12-7-94

Fewest Turnovers

4, vs. McNeese State 2-15-90
 vs. Stephen F. Austin 1-19-91
 vs. North Texas 2-27-93

Fewest Points Allowed

19, by Abilene Christian 1-2-57

Fewest Field Goals Attempted by Opponent

17, by Abilene Christian 1-2-57

Fewest Field Goals Made by Opponent

7, by Abilene Christian 1-2-57

Lowest Field Goal Percentage by Opponent

.235 (12-51) by Texas Arlington 1-9-98

Fewest Free Throws Attempted by Opponent

7, by Phillips University 1-4-83
 by Texas A&I 2-3-83
 by San Diego State 12-21-89

Fewest Free Throws Made by Opponent

3, by Texas A&I 2-3-83

Largest Winning Margin by SWT

63, Southwest Texas 90, Texas Lutheran 27 1-2-57

SINGLE SEASON

Most Wins

30 1951-52

Most Losses

22 1985-86 and 87-88

Consecutive Wins

29 1951-52

Consecutive Home Wins

52 1950-54

Most Points

2,528 1959-60

Highest Scoring Average

86.7 1977-78

Most Rebounds

1,269 1954-55

Highest Rebounding Average

50.7 1954-55

Most Field Goals Attempted

1,901 1989-90

Most Field Goals Made

877 1987-88

Highest Field Goal Percentage

.517 (672-1300) 1967-68

Most Free Throws Attempted

744 1970-71

Most Free Throws Made

551 1978-79

Highest Free Throw Percentage

.805 (449-558) 1967-68

Most Three-Point Field Goals Attempted

673 1990-91

Most Three-Point Field Goals Made

224 1990-91

YEAR-BY-YEAR LEADERS

SCORING

Year	Player	G	FG	FT	PTS	AVG
1940	Carter Lomax	21	114	20	248	11.8
1941	Lionel Tatum	23	85	35	205	8.9
1942	Lionel Tatum	20	103	33	239	12.0
1943	Lionel Tatum	18	107	38	252	14.0
1948	Jimmy Littleton	19	103	95	301	15.8
1949	Jimmy Littleton	22	111	106	331	15.1
1950	J.C. Maze	23	104	76	284	12.5
1951	J.C. Maze	25	109	93	311	12.4
1952	J.C. Maze	29	181	169	431	16.9
1953	Lewis Gilcrease	24	183	226	592	24.7
1954	Bill Banks	22	161	110	432	19.6
1955	Bill Banks	22	161	153	475	21.6
1956	Barney Aaron	19	104	129	227	17.7
1957	Bobby Roberts	29	151	95	397	13.7
1958	Charles Sharp	20	112	109	333	16.7
1959	Charles Sharp	32	255	221	731	22.8
1960	Charles Sharp	33	288	214	790	23.9
1961	Chuck Trcka	29	192	75	459	15.8
1962	Bobby Henson	24	188	65	441	16.9
1963	Rudy Bowles	23	136	22	305	13.3
1964	John Chatfield	23	141	47	329	14.3
1965	Henry Garcia	24	172	92	436	18.0
1966	Henry Garcia	26	169	103	441	16.9
1967	Morris Ogden	26	145	83	373	14.4
1968	Curly Lenox	23	128	46	302	13.1
1969	Gary Mullen	26	182	103	467	17.9
1970	Willie Terrell	27	175	139	489	18.1
1971	Willie Terrell	26	223	153	599	23.0
1972	Travis Cornett	28	192	123	507	18.1
1973	Travis Cornett	24	195	73	463	19.2
1974	Travis Cornett	31	251	115	617	19.9
1975	Richard Bryant	27	219	77	515	19.1
1976	Richard Bryant	28	269	108	646	23.1
1977	Steve Frontz	26	192	64	444	17.2
1978	James Patrick	23	138	72	348	15.1
1979	James Patrick	36	247	109	603	16.7
1980	James Patrick	22	144	67	355	16.1
1981	Harold Howard	27	169	94	432	16.0
1982	Kerry Murray	26	196	94	486	18.7
1983	Kerry Murray	27	169	75	413	15.2
1984	Lonniel Blunston	21	144	82	370	17.6
1985	Kelvin Moore	24	97	32	227	9.5
1986	Kelvin Moore	28	141	44	326	11.6
1987	Eliezar Gordon	27	130	33	368	13.6
1988	Torgeir Bryn	31	169	130	468	15.1
1989	Torgeir Bryn	30	203	97	503	16.8
1990	Maxwell Curry	27	153	32	416	15.4
1991	George Conner	27	140	66	401	14.9
1992	George Conner	27	218	87	555	20.6
1993	Lynwood Wade	26	181	106	468	19.0
1994	Lynwood Wade	32	232	128	593	18.5
1995	Tony Long	26	169	61	438	16.8
1996	Dameon Sansom	26	97	63	287	11.0
1997	Dameon Sansom	28	130	76	386	13.8
1998	Donte Mathis	28	193	114	522	18.6
1999	Donte Mathis	28	180	100	494	17.6
2000	Wesley Williams	29	145	67	407	14.0
2001	David Sykes	28	134	61	356	12.7
2002	Clay Click	26	115	69	382	14.7

REBOUNDING

Year	Player	G	REB	AVG
1952	J.C. Maze	31	620	20.0
1954	Bill Banks	22	233	10.6
1955	Bill Banks	22	330	15.0
1956	Joe Cole	19	300	15.7
1957	Joe Cole	29	486	16.8
1958	Don Forester	20	215	10.7
1959	Don Forester	32	481	15.0
1960	Charles Sharp	31	365	11.8
1961	Bruce Gregg	24	282	11.8
1962	Frank Miller	24	304	12.6
1963	John Hunt	23	175	7.6
1964	James Slaughter	23	160	6.9
1965	James Heffernan	24	138	5.8
1966	Gary Mullen	26	212	8.2
1967	Gary Mullen	26	235	9.0
1968	Gary Mullen	23	266	11.6
1969	Gary Mullen	26	296	11.4
1970	Willie Terrell	27	347	12.9
1971	Willie Terrell	26	297	11.4
1972	Bruce Featherston	28	316	11.3
1973	Bruce Featherston	24	273	11.4
1974	Bruce Featherston	31	288	9.3
1975	Richard Bryant	27	259	9.2
1976	Richard Bryant	28	275	9.8
1977	Steve Frontz	25	158	6.3
1978	Steve Frontz	26	258	9.9
1979	Anthony McElroy	27	155	5.7
1980	Alfred Douglas	29	198	6.8
1981	Charles Spurlin	27	208	7.7
1982	Rick Garrison	26	160	6.1
1983	Rick Garrison	28	194	6.9
1984	Lonniel Blunston	21	171	8.1
1985	Kelvin Moore	24	151	6.3
1986	Kelvin Moore	28	182	6.5
1987	Willie Mills	28	184	6.6
1988	Torgeir Bryn	31	232	7.5
1989	Torgeir Bryn	30	271	9.0
1990	Morris Farr	28	158	5.6
1991	Rodney Hill	24	138	5.8
1992	George Conner	27	201	7.4
1993	Lynwood Wade	26	256	9.8
1994	Lynwood Wade	32	273	8.5
1995	Quadell Kimble	24	126	5.3
1996	Elijah Hobley	25	147	5.9
1997	Jeff Foster	29	222	7.7
1998	Jeff Foster	28	285	10.2
1999	Jeff Foster	28	316	11.3
2000	Jason Blair	29	238	8.2
2001	Byron Hobbs	28	190	6.8
2002	Byron Hobbs	28	154	5.5

YEAR-BY-YEAR LEADERS

FIELD GOAL PERCENTAGE

Year	Player	G	FGM	FGA	PCT
1951	J.C. Maze	22	93	221	.421
1952	J.C. Maze	24	136	290	.469
1953	Herb Billings	24	106	181	.585
1954	Herb Billings	22	94	169	.563
1955	Bill Banks	22	161	376	.428
1956	Joe Cole	19	63	127	.496
1957	Joe Cole	25	96	193	.554
1958	Charles Sharp	20	112	224	.500
1959	Don Forester	24	76	128	.594
1960	Charles Sharp	24	193	341	.566
1961	Harper Augsburg	24	114	254	.449
1962	Bobby Henson	26	212	460	.461
1963	James Heffernan	23	84	165	.508
1964	James Slaughter	23	84	160	.525
1965	James Heffernan	24	105	217	.484
1966	Curley Lenox	26	137	267	.514
1967	Phil Dugger	25	116	253	.459
1968	Gary Mullen	23	139	239	.561
1969	Gary Mullen	26	182	311	.585
1970	Ernie Chesney	27	115	197	.583
1971	Travis Cornett	24	95	161	.590
1972	Travis Cornett	28	192	328	.585
1973	Bruce Featherston	24	168	272	.617
1974	Travis Cornett	31	251	409	.614
1975	Eric Bartlett	27	189	324	.583
1976	Richard Bryant	28	269	504	.534
1977	Steve Frontz	26	192	363	.529
1978	Steve Frontz	25	142	247	.575
1979	Charles Spurlin	36	96	162	.593
1980	Alfred Douglas	29	128	211	.610
1981	Charles Spurlin	27	120	179	.670
1982	Rick Garrison	26	111	176	.630
1983	Dexter Wallace	27	92	139	.661
1984	Lonniel Blunston	21	144	246	.585
1985	Ray Danielak	26	95	192	.522
1986	Willie Mills	21	80	170	.476
1987	Ray Danielak	27	76	138	.543
1988	Leland McCall	31	79	137	.577
1989	Torgeir Bryn	30	203	386	.526
1990	Brett Murry	28	74	144	.514
1991	John Morgan	27	64	113	.566
1992	Robert Salisbury	27	83	160	.519
1993	Lynwood Wade	26	181	340	.532
1994	Lynwood Wade	32	232	356	.652
1995	Quadell Kimble	24	66	128	.516
1996	Darius Buggs	25	80	172	.465
1997	Jeff Foster	29	87	170	.512
1998	Jeff Foster	28	140	263	.532
1999	Jason Blair	28	56	96	.583
2000	Jason Blair	29	143	264	.542
2001	Byron Hobbs	28	99	197	.503
2002	Byron Hobbs	28	86	171	.503

FREE THROW PERCENTAGE

Year	Player	G	FTM	FTA	PCT
1940	Fritz Lehnhoff	21	36	56	.643
1941	Carter Lomax	23	49	67	.731
1942	Lionel Tatum	20	33	47	.702
1943	Lionel Tatum	18	38	49	.776
1948	Jimmy Littleton	19	95	137	.693
1949	Jimmy Littleton	22	106	143	.740
1950	J.C. Maze	23	76	120	.630
1951	Lewis Gilcrease	21	68	93	.731
1952	Lewis Gilcrease	24	89	128	.695
1953	Lewis Gilcrease	24	226	321	.704
1954	Pence Dacus	22	88	118	.729
1955	Bill Banks	22	153	203	.754
1956	Aubrey Horner	19	59	80	.737
1957	Duane Vincent	25	118	162	.728
1958	Boonie Wilkening	20	49	60	.817
1959	Charles Sharp	24	149	204	.730
1960	Boonie Wilkening	26	45	56	.804
1961	Chuck Treka	22	60	79	.761
1962	Bobby Henson	23	65	80	.812
1963	Mac McCoulskey	24	39	45	.867
1964	Henry Garcia	23	48	59	.814
1965	Henry Garcia	24	92	116	.793
1966	Bill Overall	27	65	81	.802
1967	Larry Black	26	104	121	.859
1968	Ronnie Arrow	23	100	120	.833
1969	Ronnie Arrow	26	184	212	.867
1970	Willie Terrell	27	139	184	.768
1971	Paul Hackett	26	114	125	.911
1972	Sylvester Brown	27	71	104	.683
1973	Travis Cornett	24	73	107	.682
1974	Mike Fitzhugh	31	89	111	.802
1975	Eric Bartlett	27	84	106	.792
1976	Richard Bryant	28	108	124	.871
1977	Mike Nelson	26	53	74	.716
1978	James Patrick	23	72	84	.857
1979	James Patrick	36	109	138	.790
1980	James Patrick	22	67	77	.870
1981	Harold Howard	27	94	117	.803
1982	Rick Garrison	26	87	104	.836
1983	Billy Christle	28	83	104	.798
1984	Billy Christle	26	100	124	.806
1985	Arthur Williams	24	57	70	.814
1986	Ray Danielak	28	41	48	.854
1987	Ray Danielak	27	23	26	.887
1988	J.T. Marshall	30	38	46	.826
1989	Andre Hensley	30	56	74	.757
1990	Andre Hensley	27	33	42	.786
1991	John Morgan	27	40	49	.816
	Troy Washington	27	40	49	.816
1992	Troy Washington	25	33	41	.805
1993	Russell Ponds	27	109	125	.872
1994	Russell Ponds	32	125	167	.749
1995	Richard Hastings	25	44	59	.746
1996	Dameon Sansom	26	63	74	.851
1997	Dameon Sansom	28	76	91	.835
1998	Cliff Ellis	28	72	80	.900
1999	Donte Mathis	28	100	133	.752
2000	Brendon Polyblank	28	67	83	.807
2001	Clay Click	28	82	99	.828
2002	Brady Richeson	28	24	26	.923

POINT CLUBS

700 POINT CLUB

	POINTS	YEAR
Charles Sharp	790	1959-60
Charles Sharp	731	1958-59

600 POINT CLUB

Richard Bryant	646	1975-76
Travis Cornett	617	1973-74
James Patrick	603	1978-79

500 POINT CLUB

Willie Terrell	599	1970-71
Lynwood Wade	598	1993-94
Lewis Gilcrease	592	1952-53
George Conner	555	1991-92
Bill Banks	549	1954-55
Joe Perry	524	1954-55
Donte Mathis	522	1997-98
Richard Bryant	515	1974-75
Travis Cornett	507	1971-72
Torgier Bryn	503	1988-89

400 POINT CLUB

Rudy Davalos	496	1959-60
Donte Mathis	494	1998-99
Willie Terrell	489	1969-70
J.C. Maze	488	1952-53
Kerry Murray	486	1987-88
Kelvin Branch	483	1978-79
Bobby Henderson	470	1961-62
Bruce Featherston	469	1973-74
Torgeir Bryn	468	1987-88
Lynwood Wade	468	1992-93
Travis Cornett	467	1972-73
Gary Mullen	467	1968-69
Eric Bartlett	467	1974-75
Henry Garcia	459	1965-66
Chuck Trcka	453	1960-61
Steve Frontz	444	1976-77
Paul Hackett	443	1968-69
Tony Long	438	1994-95
Frank Miller	440	1961-62
Russell Ponds	437	1992-93
Henry Garcia	436	1964-65
Rudy Davalos	434	1958-59
Bill Banks	433	1953-54
Bruce Featherston	433	1971-72
Harold Howard	432	1980-81
Bill Christle	432	1983-84
Bonnie Wilkening	432	1959-60
Russell Ponds	428	1993-94
Paul Hackett	428	1970-71
James Brannon	427	1974-75

Maxwell Curry	416	1989-90
Morris Ogden	413	1965-66
Sylvester Brown	413	1971-72
Kerry Murray	413	1982-83
Steve Frontz	412	1975-76
Joe Perry	409	1953-54
Wesley Williams	407	1999-00
Jason Blair	405	1999-00
George Conner	401	1990-91

300 POINT CLUB

Bobby Robert	399	1956-57
Barney Aaron	399	1955-56
Jeff Foster	397	1998-99
Bobby Henson	387	1960-61
Dameon Sansom	386	1996-97
Troy Washington	386	1990-91
Clay Click	382	2001-02
Stacy Bennett	381	1989-90
Bruce Featherston	376	1972-73
Jimmy Littleton	375	1946-47
Donte Mathis	374	1996-97
Billy Christle	373	1982-83
Rodney Hill	371	1989-90
Morris Ogden	371	1966-67
Lonniel Blunston	370	1983-84
Jimmy O'Banion	369	1952-53
Eliezar Gordon	368	1986-87
Bill Overall	368	1966-67
Bonnie Wilkening	365	1958-59
Jeff Foster	357	1997-98
Charles Spurlin	357	1979-80
David Sykes	356	2000-01
Gary Mullen	355	1967-68
James Patrick	355	1979-80
Bill Overall	352	1965-66
Kelvin Branch	351	1977-78
Roger Speed	350	1980-81
Celester Collier	350	1973-74
James Patrick	349	1977-78
Harper Augsberger	348	1960-61
Ralph Rhodes	347	1969-70
Bobby Roberts	346	1955-56
Jimmy Littleton	345	1948-49
Chuck Trcka	344	1961-62
Curly Lenox	341	1965-66
Ronnie Arrow	340	1968-69
Clay Click	338	2000-01
DeJuan Brown	338	1993-94
Joe Cole	337	1956-57
Gerald Wright	335	1987-88
Charles Sharp	333	1957-58
George Carlisle	332	1948-49
John Chatfield	329	1963-64
Steve Frontz	328	1977-78
Duane Vincent	327	1956-57
Alan Rheume	327	1969-70
J.C. Maze	326	1950-51
Lewis Gilcrease	326	1951-52

Kelvin Moore	326	1985-86
Marcus Johnson	323	2001-02
Eliezar Gordon	323	1987-88
James Heffernan	317	1964-65
Alfred Douglas	317	1979-80
Sterling Forbes	317	1985-86
Willie Mills	315	1986-87
Boonie Wilkening	313	1957-58
Howard Lockhart	312	1958-59
Don Forester	311	1958-59
Vernon McDonald	311	1951-52
Rudy Bowles	310	1962-63
Rick Garrison	309	1981-82
Aubry Horner	308	1955-56
Henry Garcia	306	1963-64
Rudy Bowles	305	1963-64
Gerald Wright	305	1986-87
Andre Hensley	303	1988-89
Earl Lankford	302	1960-61
Curly Lenox	302	1967-68
Rick Garrison	302	1982-83

ALL-TIME TOP SCORERS

Player	Points	Years
1. Charles Sharp	1,984	1956-60
2. Travis Cornett	1,845	1970-74
3. Donte Mathis	1,609	1995-99
4. James Patrick	1,306	1978-80
5. Bruce Featherston	1,278	1971-74
6. Richard Bryant	1,161	1974-76
7. Gary Mullen	1,131	1966-69
8. Boonie Wilkening	1,110	1957-60
9. Dameon Sansom	1,109	1993-97
10. Willie Terrell	1,088	1969-71
11. Jeff Foster	1,084	1995-99
12. Lynwood Wade	1,066	1992-94
13. J.C. Maze	1,026	1948-52

ALL-TIME TOP REBOUNDERS

Player	Reb.	Years
1. J.C. Maze	1,960	1948-52
2. Gary Mullen	1,066	1966-69
3. Jeff Foster	931	1995-99
4. Bruce Featherston	877	1971-74
5. Charles Sharp	799	1956-60
6. Joe Cole	786	1955-57
7. Steve Frontz	751	1975-78
8. Charles Spurlin	737	1978-81
9. Don Forester	696	1957-59
10. Willie Terrell	644	1969-71

PLAYERS OF THE YEAR



Lawrence Fowler

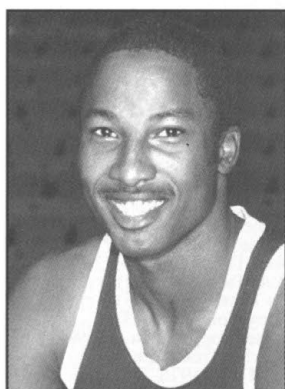

Billy Christle

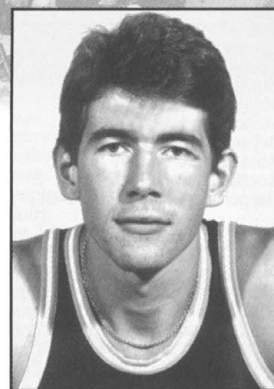

Torgeir Bryn

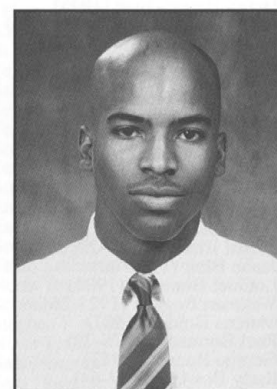

Donte Mathis

- 1973 - Travis Cornett, Center, San Antonio Edison
- 1974 - Travis Cornett, Center, San Antonio Edison
- 1975 - Richard Bryant, Forward, Austin Anderson
- 1976 - Richard Bryant, Forward, Austin Anderson
- 1977 - Steve Frontz, Center, Corpus Christi Carroll
- 1978 - Steve Frontz, Center, Corpus Christi Carroll
- 1979 - James Patrick, Forward, Topeka, Kansas
- 1980 - Jeff Kelley, Forward, Houston Waltrip
Charles Spurlin, Center, Victoria
- 1981 - Charles Spurlin, Center, Victoria
- 1982 - Lawrence Fowler, Guard, Austin Lanier
- 1983 - Rick Garrison, Forward, Geneva, Illinois
- 1984 - Billy Christle, Guard, Dallas South Oak Cliff
- 1985 - Kelvin Moore, Forward, San Antonio Roosevelt
- 1986 - Kelvin Moore, Forward, San Antonio Roosevelt
- 1987 - Gerald Wright, Guard, Austin Reagan
Ray Danielak, Forward, San Antonio Jay
- 1988 - Torgeir Bryn, Center, Oslo, Norway
- 1989 - Torgeir Bryn, Center, Oslo, Norway
- 1990 - Rodney Hill, Forward, St. Maries, Idaho
Maxwell Curry, Guard, Nassau, Bahamas
- 1991 - George Conner, Guard, Ft. Worth, Texas
- 1992 - George Conner, Guard, Ft. Worth, Texas
- 1993 - Lynwood Wade, Forward, Muskogee, Oklahoma
- 1994 - Lynwood Wade, Forward, Muskogee, Oklahoma
- 1995 - Desi Howard, Guard, Kountz, Texas
- 1996 - Dameon Sansom, Guard, Arlington Sam Houston
- 1997 - Dameon Sansom, Guard, Arlington Sam Houston
Donte Mathis, Guard, San Antonio East Central
- 1998 - Donte Mathis, Guard, San Antonio East Central
- 1999 - Donte Mathis, Guard, San Antonio, East Central
Jeff Foster, Forward, San Antonio, Madison
- 2000 - Wesley Williams, Guard, Manor
Jason Blair, Forward, Phoenix, Arizona
- 2001 - David Sykes, Guard, Duncanville
- 2002 - Clay Click, Guard, San Antonio Alamo Heights

LITTLE ALL-AMERICANS

- 1952 - J.C. Maze
- 1953 - Lewis Gilcrease
- 1959 - Charles Sharp
- 1960 - Charles Sharp
- 1947 - Jimmy Littleton

NAIA ALL-AMERICANS

- 1952 - J.C. Maze
- 1953 - Lewis Gilcrease
- 1959 - Charles Sharp
- 1960 - Charles Sharp
Rudy Davalos
- 1979 - James Patrick

ALL-CONFERENCE SINCE 1946

- | | | |
|---|---|---------------------------------------|
| 1948 - Jimmy Littleton | 1968 - Gary Mullen | 1988 - Torgeir Bryn |
| 1949 - Jimmy Littleton
George Carlisle | 1969 - Gary Mullen | Gerald Wright |
| 1950 - J.C. Maze
Vernon McDonald | 1970 - Willie Terrell | 1989 - Torgeir Bryn |
| 1951 - J.C. Maze
Vernon McDonald | 1971 - Willie Terrell | 1990 - Maxwell Curry |
| 1952 - J.C. Maze
Hugh Berry | 1972 - Travis Cornett | 1992 - George Conner |
| 1953 - Lewis Gilcrease | 1973 - Tarvis Cornett | 1993 - Lynwood Wade
Russell Ponds |
| 1954 - Joe Perry | 1974 - Travis Cornett | 1994 - Lynwood Wade
Russell Ponds |
| 1955 - Bill Banks | 1976 - Richard Bryant | 1995 - Tony Long |
| 1956 - Bobby Roberts | 1977 - Steve Frontz
Jeff Frnka | 1997 - Dameon Sansom
Donte Mathis |
| 1957 - Bobby Roberts | 1978 - Steve Frontz
James Patrick | 1998 - Donte Mathis
Jeff Foster |
| 1958 - Boonie Wilkening | 1979 - James Patrick | 1999 - Donte Mathis*
Jeff Foster |
| 1959 - Charles Sharp
Rudy Davalos | 1980 - Charles Spurlin | 2000 - Wesley Williams
Jason Blair |
| 1960 - Charles Sharp
Boonie Wilkening | 1981 - Kerry Murray | 2001 - David Sykes |
| 1961 - Bobby Henson | 1982 - Rick Garrison
Billy Christle | 2002 - David Sykes |
| 1966 - Henry Garcia | 1983 - Lonniel Bluntson
Billy Christle | |
| | 1986 - Kelvin Moore | |
| | 1987 - Gerald Wright | |

* Player of the Year

LETTER WINNERS

A
Barney Aaron (1956-57)
Roy Abshier (1935)
Gordon Adams (1948)
Manny Adderly (1991-92)
Moses Aguko (2002-)
Bryan Anderson (1990)
Ross Arnold (1920)
Ronnie Arrow (1967-69)
Harper Augsburg (1959-61)

B
Billy Bahnsen (1982-85)
Ricky Baker (1979-80)
Tony Ball (1979-81)
Jerry Ballard (1982-83)
Billy Banks (1953-55)
Bryan Banks (1981)
Mark Barker (1977-78)
Jimmy Barnes (1939)
Eric Bartlett (1974-75)
Willie Battle (1993-94)
Henry Bauerschlag (1945)
Graydon Baze (1942-43, 47-48)
Bobby Beaty (1949-52)
Stacy Bennett (1989-90)
Nick Bess (1989-91)
Hugh Berry (1950-52)
Lawrence Berry (1951)
DaVvon Bethea (1998-99)
Herbert Billings (1953-55)
Kevin Binford (1982-83)
Larry Black (1967-69)
Lester Black (1945)
Hazel Blacklock (1933)
Merril Blackman (1927, 29)
Jason Blair (1999-00)
Lonnie Blunston (1984)
Weyman Boggus (1923-26)
Marcus Bolden (1987)
Paul Borreson (1978-79)
George Bounds (1943)
Rudy Bowles (1962-64)
Kelvin Branch (1978-79)
Day Brandt (1928-31)
Felix Brandt (1930-32)
James Brannon (1974-75)
Brad Bricksen (2002-)
Creel Bridgewater (1935-36)
DeJuan Brown (1993-94)
Randolph Brown (1935)
Sylvester Brown (1971-72)
Brent Broyles (1941)
Richard Bryant (1975-76)
Brian Bryden (1977-78)
Buford Brymer (1950-52)
Torgeir Bryn (1988-89)
Darius Buggs (1996)
Alton Bundick (1936)

C
James Calhoun (1945)
Thomas Calhoun (1942)
Willie Calvert (1970)
Cullen Campbell (1933, 35)
Gid Campbell (1935)
Don Cansler (1946)
George Carlisle (1946-49)
Paul Carlisle (1940-42, 46)
Ray Carroll (1983)
Alex Carter (1985)
Steve Castillo (1965)
Raymond Cavness (1921, 25)
John Chatfield (1962-65)
Ernest Chesney (1968-71)
Billy Christle (1983-84)
Billy Clark (1972, 74-76)
John Clark (1983-85)
Kevin Clark (1986-87)
Solomon Clark (1996-97)
Travis Clark (1995)
Clay Click (1999-2002)
Aubrey Clover
Addison Coers (1947-48)
John Coers (1921)
Archie Cole (1957)
Joe Cole (1954-56)
Bruce Coleman (1984)
Calvin Coleman (1980)
Celester Collier (1974-75)
George Conner (1991-92)
Hvell Conner (1924)

Chester Cook (1967-68)
Joseph Cooper (1993)
Marcus Cooper (1992)
Jack Coppage (1932)
William Corder (1938)
Travis Cornett (1971-74)
Clifford Couser (1929)
Davis Cox (1935)
Jack Crawley (1942)
Glen Crisp (1968)
Maxwell Curry (1990)
Steve Cutrer (1982-83)

D
Pence Dacus (1952-54)
Elmer Dahlberg (1948, 50)
Claude Daily (1924-26)
Ray Danielak (1983-85, 87)
Harold Daniels (1948-49)
Rudy Davalos (1958-60)
O.L. Davis (1922)
Ryan Davis (1988-89)
Frank Delks (1941)
Michael Determan (1992-93)
Frank Dickinson (1938-39)
Ray Dixon (1926-27)
Alfred Douglas (1980-81)
Walter Driskill (1945)
Phil Dugger (1966-67)

E
Ron Ediger (1985)
A. Ellis (1938)
Cliff Ellis (1998-99)
Johnny Ellis (1945)
Matton Ellis (1925)
Dain Ervin (2000-2002)
Dale Ethridge (1961)
Claude Evans (1930-31)
Randy Evans (1974-75)
Brian Ewell (1993)

F
Morris Farr (1990)
Walter Faseler (1933-34)
Bruce Featherston (1971-74)
Mitch Ferguson (1984-85)
Mike Fitzhugh (1973-76)
Aaron Flick (2000)
Manny Flores (2000-2001)
Sterling Forbes (1985-86)
Tim Ford (1985)
Don Forester (1946)
Jeff Foster (1996-99)
Lawrence Fowler (1979-82)
Wayne Fowler (1946)
Rufus Frenzel (1927-28)
Gregg Frizzell (1988-91)
Jeff Frnka (1975-77)
Steve Frontz (1975-78)

G
Henry Garcia (1963-66)
Pete Garcia (1935-36)
Rick Garrison (1982-83)
Ward Gary (1925)
Frank Gensberg (1928, 30-31)
Mose Gensberg (1935)
Lewis Germer (1934-35)
Walter Germer (1931-34)
Lewis Gilcrease (1951-53)
Buster Gillis (1949-51)
Aubrey Glover (1929-33)
Geoff Golden (1997)
Eliezar Gordon (1987-88)
Clyde Gott (1933-34)
Joe Goynes (1985-86)
Keron Graves (1985)
Bruce Gregg (1960-61)
Greg Grensing (1978-79)
Greg Gruensendorf (1941)
Rudolfo Guerrero (1942)

H
Paul Hackett (1969, 71)
Ted Haese (1940, 42)
Daryl Hamilton (1999-2000)
Lance Harper (1989-90)
Jon Hass (1987-90)
Floyd Harden (1927)

Justin Hardin (1998-99)
Charles Hartman (1940)
Donald Harvey (1986)
Richard Hastings (1994-95)
Tim Haynes (1984, 86)
Nate Haynes (1977-80)
James Heffernan (1963-65)
Andre Hensley (1989-90)
Gerald Henry (1965)
Jack Henry (1950)
Bobby Henson (1960-62)
George Henson (1938-39)
James Hetrick (1945)
A.D. Hildreth (1920-23)
Rodney Hill (1990-91)
Bryan Hobbs (1999-2002)
Elijah Hogley (1996-97)
Ken Hockless (1990)
Connie Hoffman (1963)
Keith Hoffman (1957)
Maurice Hoffman (1941)
Everett Holmes (1942-43, 46)
Mike Honeycutt (1992)
Ardis Hopper (1929-30)
Hershel Hopson (1925)
Aubrey Horner (1953-56)
Carroll Horton (1928)
Howard Horton (1933-34)
Jack Horton (1920-23)
Albert Houston (1933-34)
Desi Howard (1994-95)
Floyd Howard (1949)
Harold Howard (1981)
Charley Howell (1933)
Michael Howze (1987)
John Hunt (1962-64)

I
Kenyatta Isable (1997-98)

J
Perry Jackson (1969-71)
James Jennings (1928)
Maurice Jennings (1921)
Alfred Johnson (1926-27)
Marcus Johnson (2002)
Ross Johnson (1995-98)
Kevin Joshua (1993)
Milton Jowers (1933-35)

K
Ed Kallina (1923-24)
Claude Kellam (1920-22)
Jeff Kelley (1978-80)
Tom Kerr (1982-83)
Quaddell Kimble (1995-96)
Blake King (1972)
Preston King (1935)
J.L. Kristoff (1942)
Bill Krueger (1955)

L
Marvin Lamar (1932-34)
Michael Lane (1998-00)
Bernie Lang (1982)
John Lammert (1984)
B. Lanier (1933)
Earl Lankford (1956-57, 60-61)
Kurt Lauer (1983-84)
Fritz Lehnhoff (1939-40)
Dwayne Lenox (1966-68)
Carey Lewis (1986)
Dudley Lindsey (1941-42, 46-47)
F.W. Lindsey (1929)
Jimmy Littleton (1943, 47-49)
Howard Lockhart (1958-60)
Carter Lomax (1939-41)
James Long (1995)
Tony Long (1995)
Terry Lowman (1920, 22-24)
Guenther Luckenbach (1946)
Norman Lunday (1964)

M
Lacester Mabry (1941-42, 46)
Jimmy Mackey (1973)
Dennis Malone (1997)
Tony Malveaux (1981)
Russ Marcinek (1992)
Tony Marion (1993)

J.T. Marshall (1988)
Donte Mathis (1996-99)
Edgar Mayer (1933)
Charles Martin (1927)
J.C. Maze (1949-52)
Leland McCall (1988-89)
E.V. McCarty (1938-39)
Mac McCoulskey (1962-63)
Jermal McCoy (1995-97)
Lynn McDonald (1974-77)
Vernon McDonald (1950-52)
Anthony McElroy (1978-79)
Chris McKinney (1992)
Tom Mikesell (1972-73)
Tom Milford (1956)
Frank Miller (1961-62)
Willie Mills (1986-87)
Eric Moore (1994)
Kelvin Moore (1984-86)
Max Moore (1978)
John Morgan (1989, 91)
Carlos Morris (1997-98)
Jack Morton (1924-25)
Gary Mullen (1966-69)
Brett Murry (1990)
Kevin Murray (1982-83)

N
Mike Nelson (1977)
Steve Niles (1980)
Louis Nix (1935)
Orval Nix (1934)

O
Jimmy O'Banion (1951-53)
Morris Ogden (1965-67)
Charles Oldham (1942)
Mats Ostberg (1989-91)
Bill Overall (1965-67)

P
James Patrick (1978-80)
Cordell Patrick (1981)
Doug Pederson (1980-81)
Joe Peery (1953-55)
Vannie Perkins (1920)
Brian Petro (1987-88)
Herman Phillips (1936-38)
Weldon Phillips (1936-38)
Marvin Pittman (1947)
Steve Plummer (1980)
Brendon Polyblank (2000)
Russell Ponds (1993-94)
Cecil Pounds (1983)
David Pratkanis (1965-66)
James Prewitt (1954)
Manual Puente (1981-82)

R
Charles Ramsay (1921)
Paul Reed (1986-87)
Randy Reinagel (1988)
Alan Rheume (1970-73)
Ralph Rhodes (1969-70)
Shon Ridge (1992-93)
Brady Richeson (2000-)
Bobby Roberts (1955-57)
Charles Robertson (1935)
James Rosebrock (1978-80)
Mike Ross (1994)
Kevin Russell (1985-86)

S
Robert Salisbury (1992)
Francis Sanders (1933)
Marshall Sanders (1987-88)
Robert Sanford (1945)
Dameon Sansom (1994-97)
Max Schleder (1998)
Donnie Schmeltkopf (1961)
Steve Schmidt (1977)
Jeff Schneider (1980-81)
Jon Schulte (1995)
Danny Scott (1959)
Gerald Scott (2000-2002)
Dave Segler (1950-51)
Joe Sellen (1924)
Albert Shands
Henry Shands (1922)

Pete Shands (1921)
Terry Shanks (1947)
Charles Sharp (1958-60)
Pat Shaw (1945)
Marvin Sheaffer (1935)
Emmitt Shelton (1962-25)
Robert Shelton (1970)
Grady Simmons (1949-50)
Greg Singleton (1982-85)
James Slaughter (1963-64)
Jack Sledge (1920)
Mike Smallwood (1970-71)
Slaven Smiljanic (2001-2002)
Gordon Smith (1943)
Jasper Smith (1999-00)
Jumbo Smith (1927-28)
Morris Smith (1929)
Carlos Sneed (1935-36)
Wayne Sneed (1980-81)
Eldon Spannagel (1942)
Roger Speed (1980-81)
Charles Spurlin (1978-81)
Theo Stephens (1998)
Hoyt Stewart (1941-43)
Michael Stewart (1991)
Chris Stich (1993-94)
Kevin Stiner (1986-89)
Earl Stobaugh (1946)
Norman Strandman (1932-35)
Russell Strandman
Joe Sutton (1951-52)
David Sykes (2000-)

T
Amos Tamblin
Lionel Tatum (1940-42)
Willie Terrell (1970-71)
Nate Thomas (1970-72)
B.A. Tidwell (1922)
Bo Titsworth (1945)
Larry Toliver (1973)
Lester Topperwein (1939-41)
Charles Trcka (1960-62)
Art Trilli (1976-77)
Byron Tully (1974)
Melford Turner (1955)
Erhel Tuttle (1934-35)

V
Frank Vance (1924)
Joe Vance (1928-29)
George Vest (1926-27)
Robert Via (1929-31)
Bob Vincent (1959)
Duane Vincent (1955-57)

W
Lynwood Wade (1993-94)
Vernon Walenta (1942)
Dexter Wallace (1982-83)
Rodney Walton (1996-97)
N.S. Ward (1926-28)
Harry Warren (1923)
Troy Washington (1991-92)
Woodrow Washington (1940)
John Weder (1953-54)
Boonie Wilkening (1957-60)
Arthur Williams (1984)
Arvel Williams (1935)
Patrick Williams (1985-88)
Tim Williams (1980-81)
Wesley Williams (1997-2000)
W.B. Wilson (1934-35)
Daniel Wishom (1977)
Joddie Witte (1958)
Maurice Womack (1934-35)
Ivan Woods (1939-41)
Roy Worley (1934-36)
Jack Worthington (1959-60)
Bailey Wright (1927-28)
Gerald Wright (1987-88)

Y
Melih Yavsaner (2001-2002)

Z
Scott Zimmerman (1996)
Charlie Zunker (1929, 32-33)
Walter Zunker (1935)

YEAR-BY-YEAR RESULTS

1920-21 (3-11)

Coach: O.W. Strahan

6	Texas	34
4	Texas	31
13	Southwestern	24
16	Howard Payne	21
25	Howard Payne	19
23	Southwestern	25
18	San Marcos Academy	19
12	Sam Houston	25
15	Howard Payne	8
16	Howard Payne	12
4	Simmons	34
11	Simmons	19
10	San Marcos Academy	30
11	San Marcos Academy	38

1921-22 (5-10-1)

Coach: O.W. Strahan

46	Staples	16
L	San Antonio Ind.	W
10	Texas	55
L	Texas	W
7	Southwestern	26
10	San Antonio Ind.	25
8	North Texas	44
16	North Texas	30
20	San Marcos Academy	16
13	Southwestern	44
28	San Marcos Academy	28
17	Trinity	18
22	Trinity	14
9	Sam Houston	14
22	Sam Houston	14
30	San Marcos Academy	19

1922-23 (3-7)

Coach: O.W. Strahan

25	Trinity	5
33	Trinity	9
29	West Texas	15
10	Southwestern	16
26	Southwestern	30
14	West Texas	30
12	San Antonio Ind.	27
26	San Antonio Ind.	29
18	North Texas	24
18	North Texas	24

1923-24 (8-9)

Coach: O.W. Strahan

11	San Antonio Ind.	32
28	San Antonio Ind.	43
11	St. Edward's	23
11	St. Edward's	41
25	Austin College	13
21	Austin College	12
23	North Texas	27
26	North Texas	21
22	Simmons Univ.	14
15	Simmons Univ.	17
25	Southwestern	15
14	Southwestern	28
44	East Texas	8
37	East Texas	18
18	Austin College	17
20	North Texas	25
15	North Texas	21

1924-25 (3-12)

Coach: Henry G. Shands

32	St. Edward's	19
20	Austin College	7
24	West Texas	27
17	West Texas	27
19	St. Edward's	31
21	Southwestern	34
12	Southwestern	22
21	North Texas	23
19	North Texas	25
16	Southwestern	15
16	Southwestern	20
18	Sam Houston	29
15	Sam Houston	35
22	Stephen F. Austin	26
26	Stephen F. Austin	27

1925-26 (2-11)

Coach: Henry G. Shands

30	St. Mary's	18
28	St. Mary's	30
23	St. Edward's	31
20	St. Edward's	26
31	St. Mark's Ind.	26
16	St. Edward's	27
22	St. Edward's	31
15	Southwestern	27
23	Southwestern	26
17	Southwestern	26
18	Southwestern	31
20	North Texas	27
20	North Texas	24

1926-27 (8-11)

Coach: Henry G. Shands

W	Austin College	L
W	Austin College	L
20	Austin College	39
25	St. Mark's	35
23	St. Mary's	20
27	St. Mary's	21
15	St. Edward's	16
21	Stephen F. Austin	17
35	Stephen F. Austin	30
19	Daniel Baker	43
22	Daniel Baker	27
15	East Texas	20
18	East Texas	30
15	North Texas	26
26	North Texas	32
18	Southwestern	17
25	Southwestern	36
23	St. Edward's	29
28	St. Edward's	17

1927-28 (10-7)

Coach: Henry G. Shands

36	St. Edward's	14
26	Southwestern	23
26	St. Mary's	22
31	Abilene Christian	44
24	Abilene Christian	31
25	McMurry	19
29	McMurry	33
36	St. Edward's	32
36	St. Mary's	32
34	North Texas	18
17	North Texas	34
32	Daniel Baker	35
32	Daniel Baker	27
25	Abilene Christian	41
40	Abilene Christian	25
28	Southwestern	23
17	St. Edward's	21

1928-29 (10-9)

Coach: Henry G. Shands

16	Texas	45
18	Texas	27
20	St. Edward's	18
29	St. Edward's	22
40	Schreiner	39
39	Schreiner	29
47	Daniel Baker	30
22	Daniel Baker	35
23	North Texas	28
21	North Texas	26
20	East Texas	35
22	East Texas	23
39	St. Edward's	29
20	McMurry	26
20	McMurry	14
25	Southwestern	16
28	Southwestern	10
36	Abilene Christian	25
25	Abilene Christian	35

1929-30 (15-4)

Coach: Henry G. Shands

36	2nd Infantry	13
22	Texas	32
27	Texas	24
42	St. Mark's	30
37	St. Edward's	19
34	St. Edward's	17
21	Southwestern	16
17	Southwestern	8
15	McMurry	11
34	McMurry	23
40	Texas A&I	15
30	Texas A&I	17
37	Howard Payne	22
14	North Texas	24
15	North Texas	17
34	Schreiner	33
34	Schreiner	30
13	Daniel Baker	25
13	Daniel Baker	20

1930-31 (12-5)

Coach: Henry G. Shands

23	Kelly Field Fliers	21
40	St. Edward's	19
27	St. Edward's	14
20	Texas A&M	23
25	Texas A&M	38
20	Southwestern	14
23	Southwestern	15
20	Sam Houston	25
39	Stephen F. Austin	21
32	North Texas	23
17	East Texas	14
30	Texas A&I	25
22	East Texas	37
31	Texas A&I	18
31	Sam Houston	22
22	Sam Houston	20
24	Stephen F. Austin	28

1931-32 (9-8)

Coach: Henry G. Shands

24	Medina County	13
14	Texas	26
45	Trinity	8
26	Trinity	18
30	St. Edward's	25
32	Sam Houston	53
25	Stephen F. Austin	29
18	Southwestern	14
31	Southwestern	22
22	North Texas	41
30	East Texas	29
26	Stephen F. Austin	22
27	East Texas	35
33	North Texas	17
24	Sam Houston	26
20	Sam Houston	33
24	Texas	23

1932-33 (8-9)

Coach: Henry G. Shands

35	Dr. Pepper	19
12	Texas	42
13	Texas	49
28	Southwestern	24
29	Southwestern	25
22	North Texas	33
28	Schreiner	19
24	Trinity	18
26	Schreiner	24
15	North Texas	24
26	East Texas	24
17	Sam Houston	39
24	Stephen F. Austin	35
39	Trinity	24
21	East Texas	29
24	Stephen F. Austin	36
21	Sam Houston	45

1933-34 (6-12)

Coach: Henry G. Shands

30	Magnolia of Austin	36
22	Texas	40
22	Texas	64
21	Cherry Barbers	29
28	Southwestern	11
45	Trinity	31
19	Schreiner	18
35	Trinity	22
24	East Texas	27
26	North Texas	28
23	Schreiner	38
25	Stephen F. Austin	27
22	Southwestern	21
34	North Texas	21
18	East Texas	42
22	Sam Houston	38
25	Sam Houston	33
35	Stephen F. Austin	44

1934-35 (8-12)

Coach: Henry G. Shands

33	Kauffman	28
21	St. Edward's	24
23	Texas	47
43	San Antonio YMCA	39
26	Texas	38
23	Texas A&I	30
17	Schreiner	29
23	Texas A&M	28
24	Southwestern	29
26	East Texas	42
31	East Texas	35
32	Southwestern	24
32	Texas Lutheran	12
19	North Texas	18
36	Schreiner	29
29	Stephen F. Austin	39
30	North Texas	27
43	Sam Houston	27
15	Sam Houston	32
36	Stephen F. Austin	41

1935-36 (13-6)

Coach: Joe Bailey Cheaney

37	Westmoreland	21
35	Texas	33
62	Westmoreland	29
21	Texas	25
39	Binger's Pharmacy	20
35	St. Mary's	25
33	International Club	29
32	Howard Payne	29
28	St. Edward's	23
31	Stephen F. Austin	46
50	Texas A&I	22
47	St. Mary's	18
51	Sam Houston	45
30	Howard Payne	36
15	East Texas	27
20	North Texas	16
32	North Texas	28
30	Sam Houston	32
28	Stephen F. Austin	29

1936-37 (12-8)

Coach: Joe Bailey Cheaney

50	Westmoreland	19
24	Texas	20
12	Texas	30
51	Westmoreland	18
29	Austin Butter Krust	15
34	Schreiner	19
41	Schreiner	17
51	2nd Medical Regiment	19
32	Southwestern	21
22	Stephen F. Austin	27
24	Sam Houston	40
27	North Texas	30
33	Sam Houston	28
33	Randolph A.F.B.	29
25	East Texas	39
50	Univ. of Mexico	30
34	St. Edward's	16
32	East Texas	38
26	North Texas	27
29	Stephen F. Austin	32

YEAR-BY-YEAR RESULTS

1937-38 (14-7)

Coach: Joe Bailey Cheaney

33	Texas	31
16	Texas	22
43	St. Edward's	30
43	St. Edward's	19
40	McMahon	29
54	Cotulla	14
59	Cotulla	20
31	Baylor	32
40	Shiner	35
43	Randolph A.F.B.	18
23	Stephen F. Austin	42
47	St. Mary's	29
26	Sam Houston	28
32	Stephen F. Austin	40
51	McMahon	36
31	Texas A&I	16
30	East Texas	29
22	North Texas	30
42	East Texas	39
25	Sam Houston	20
25	North Texas	35

1938-39 (9-14)

Coach: Joe Bailey Cheaney

31	Texas	57
31	Texas	45
43	U. of San Antonio	24
48	U. of San Antonio	22
46	Dale	27
20	Shiner	27
28	McMahon	29
40	Texas A&I	30
26	Stephen F. Austin	56
30	Sam Houston	39
43	Austin Butter Krust	34
39	Southwestern	24
35	East Texas	44
35	St. Edward's	24
30	Texas A&I	38
30	Sam Houston	41
32	Southwestern	31
26	North Texas	37
35	East Texas	54
50	Schreiner	23
30	North Texas	37
36	Stephen F. Austin	48
32	Schreiner	33

1939-40 (10-11)

Coach: George Vest

28	Texas	52
44	Schreiner	29
43	Texas	55
47	Tarleton	36
38	Randolph Field	41
34	Randolph Field	33
38	St. Mary's	31
49	St. Mary's	42
38	Stephen F. Austin	48
54	McMurry	28
35	North Texas	50
25	East Texas	39
47	Texas A&I	29
41	Randolph Field	43
43	Sam Houston	34
42	Sam Houston	46
35	Stephen F. Austin	60
37	East Texas	49
39	Texas A&I	17
41	North Texas	39
30	Schreiner	54

1940-41 (13-10)

Coach: George Vest

31	St. Edward's	21
60	St. Edward's	31
36	Texas	52
48	Schreiner	34
30	Texas	40
46	North Texas	38
44	Sam Houston	29
35	Stephen F. Austin	47
56	Howard Payne	48
54	Texas A&I	32
35	Abilene Christian	30

37	Abilene Christian	25
40	St. Mary's	44
51	North Texas	35
43	Sam Houston	48
44	St. Mary's	41
39	East Texas	41
28	Sam Houston	56
29	Stephen F. Austin	47
42	Stephen F. Austin	51
35	Schreiner	30
42	North Texas	53
53	East Texas	47

1941-42 (13-8)

Coach: George Vest

39	Baylor	40
30	Texas	55
36	Texas	50
45	Howard Payne	36
48	SE Oklahoma	36
45	Abilene Christian	44
36	Abilene Christian	31
40	St. Mary's	38
52	Texas A&I	25
45	Howard Payne	40
30	St. Mary's	34
45	Texas A&I	34
57	San Antonio Ind.	29
45	North Texas	31
39	North Texas	50
24	East Texas	44
41	East Texas	42
48	Stephen F. Austin	40
41	Sam Houston	34
47	Sam Houston	37
38	Stephen F. Austin	45

1942-43 (12-6)

Coach: Joe Bailey Cheaney

58	Seguin Ind.	28
27	Texas	47
47	Texas	56
39	Duncan Field	28
48	Duncan Field	31
43	Randolph Field	39
52	Brooks Field	26
56	Stephen F. Austin	41
39	Stephen F. Austin	40
76	Army YMCA	40
64	Sam Houston	44
48	Sam Houston	38
61	Brooks Field	51
70	Army YMCA	42
49	North Texas	72
45	North Texas	57
57	East Texas	53
36	East Texas	55

1944-45 (0-13)

Coach: O.W. Strahan

39	Post Officers	54
27	Post PT	45
27	North Texas	45
31	Post PT	42
17	Stephen F. Austin	25
25	Sam Houston	43
25	Sam Houston	45
36	North Texas	59
27	East Texas	30
41	Sam Houston	46
30	Sam Houston	44
25	Stephen F. Austin	49
33	Eagle Pass Air Base	71

1945-46 (3-18)

Coach: O.W. Strahan

23	Navigation School	36
33	Navigation School	59
29	Navigation School	31
27	PDC Headquarters	51
31	PDC Headquarters	41
28	McCloskey	38
27	McCloskey	34
30	Kelly Field	53
36	Kelly Field	53
37	Southwestern	65
38	East Texas (OT)	40
42	Sam Houston	60
45	Southwestern	64

57	Houston	62
53	North Texas	60
36	East Texas	49
52	North Texas	41
55	Houston	62
46	Stephen F. Austin	55
63	Sam Houston	45
57	Stephen F. Austin	44



1946-47 (8-16)

Coach: Milton Jowers

39	San Antonio ATC	61
42	St. Mary's	46
49	San Antonio ATC	76
40	St. Mary's	28
34	Southeastern OK	47
40	Southeastern OK	44
73	Brooke Army	82
71	Brooke Army	63
35	Ward Island	44
58	Ward Island	52
37	Texas	68
39	Houston	55
66	Sam Houston	79
55	Stephen F. Austin	88
76	Trinity	22
68	East Texas	81
48	North Texas	76
66	East Texas	59
44	North Texas	62
70	Stephen F. Austin	38
60	Houston	96
67	Trinity	64
77	Sul Ross	45
58	Sam Houston	86

1947-48 (10-14)

Coach: Milton Jowers

69	Lackland AFB	57
59	Abilene Christian	60
34	St. Mary's	42
84	St. Mary's	59
51	Abilene Christian	64
49	McMurry	28
40	Howard Payne	58
62	Howard Payne	53
68	Brooke Army	58
55	Brooke Army	52
70	Lackland AFB	61
74	Stephen F. Austin	62
56	North Texas	58
49	Houston	61
51	Trinity	49
58	Sam Houston	66
70	Stephen F. Austin	74
57	East Texas	61
32	Texas	62
60	North Texas	71
45	East Texas	56
56	Trinity	57
60	Houston	61
81	Sam Houston	70

1948-49 (12-11)

Coach: Milton Jowers

50	Howard Payne	45
61	Howard Payne	47
50	Abilene Christian	57
54	McMurry	61
65	Lackland AFB	57
59	Southwestern	43
70	Southwestern	41
68	Lackland AFB	78
55	Brooke Army	52
60	Texas A&I	41
62	Texas A&I	41
41	North Texas	57

59	East Texas	61
55	Stephen F. Austin	57
61	Trinity	53
60	North Texas	52
56	East Texas	58
61	Trinity	60
52	Sam Houston	53
52	Houston	53
68	Houston	71
71	Sam Houston	70
46	Stephen F. Austin	82

1949-50 (13-10)

Coach: Milton Jowers

55	Howard Payne	54
54	Howard Payne	52
52	Trinity	53
55	McMurry	42
42	Corpus Christi	56
39	North Texas	45
56	Corpus Christi	43
59	East Texas	51
68	East Texas	52
61	Stephen F. Austin	78
51	Stephen F. Austin	81
71	Texas A&I	45
62	Texas A&I	45
54	Trinity	57
72	Sam Houston	52
53	Sam Houston	48
66	Stephen F. Austin	41
61	Stephen F. Austin	51
52	East Texas	51
43	East Texas	64
41	North Texas	48
44	Sam Houston	47
63	Sam Houston	67

1950-51 (21-5)

Coach: Milton Jowers

12/1	76	Howard Payne	53
12/2	68	Howard Payne	45
12/8	94	Lamar	47
12/12	57	at Baylor	61
12/14	55	at Texas A&M	50
12/15	64	at Texas A&M	52
12/16	93	Texas A&I	55
12/20	68	at Texas A&I	46
1/3	92	*at Sul Ross	43
1/15	60	at North Texas	64
1/16	48	at North Texas	50
1/19	59	Whiskered Wizards	51
1/26	62	at Trinity	47
2/5	66	*at Sam Houston	43
2/6	52	at Lamar	48
2/9	65	*Stephen F. Austin	36
2/12	58	*Sul Ross	25
2/17	68	Trinity	58
2/20	66	*Sam Houston	41
2/25	73	*East Texas	52
2/26	65	*at Stephen F. Austin	57
3/5	58	*at East Texas	59
3/7	79	**North Texas	57
3/8	54	**Texas Tech	53
3/11	70	***Morehead State	62
3/12	64	***Regis	80
***NAIA District 4 Playoff			
***NAIA National Tour.			

1951-52 (30-1)

Coach: Milton Jowers

11/30	79	at Howard Payne	57
12/1	57	at Howard Payne	37
12/10	85	Trinity	50
12/13	87	McMurry	41
12/14	8	Abilene Christian	51
12/15	82	Abilene Christian	46
12/18	83	Texas A&I	35
1/3	83	*Sul Ross	27
1/4	58	at Baylor	56
1/7	84	*East Texas	50
1/9	76	East Texas Baptist	38
1/10	81	at McMurry	44
1/15	85	at Texas A&I	44
1/18	69	Whiskered Wizards	45
1/19	96	at Trinity	57
1/26	48	*at Lamar	34
1/28	74	*at Sam Houston	48
2/4	98	*Sam Houston	49

YEAR-BY-YEAR RESULTS

2/8	67	*at Stephen F. Austin	40
2/11	80	*at Sul Ross	58
2/18	79	*Stephen F. Austin	47
2/22	73	*Lamar	35
2/25	75	*at E. Texas State	68
2/26	83	*at E. TX Baptist	55
3/5	88	**E. TX Baptist	56
3/7	71	Brooke Army	46
3/11	97	***Arkansas Tech	53
3/12	69	***New Mexico A&M	52
3/13	65	***Lawrence Tech	57
3/14	67	***SW Missouri St. (OT)	70
3/15	78	***Portland	68
**NAIA District 4 Playoff			
***NAIA Nat'l Tour.			
(Kansas City, Mo.) - 3rd			

1952-53 (21-3)

Coach: Milton Jowers			
12/2	82	Brooke Army	70
12/4	76	at Trinity	53
12/8	87	Howard Payne	62
12/9	87	Howard Payne	61
12/13	68	at Baylor	56
12/15	69	at Brooke Army	55
12/18	83	#James Millikan	82
12/19	78	#Portland	81
12/20	81	#Washburn	62
1/2	95	McMurry	74
1/3	94	McMurry	58
1/8	66	*at East Texas	83
1/12	65	at Abilene Christian	51
1/13	73	at Abilene Christian	61
1/19	81	Trinity	55
1/26	79	*at Sul Ross	51
1/27	86	*at Sul Ross	56
2/2	83	*Sam Houston	70
2/6	72	*Lamar	50
2/9	82	*Stephen F. Austin	61
2/14	57	*at Lamar	61
2/16	79	*at Sam Houston	68
2/19	86	*at Stephen F. Austin	62
2/24	69	*East Texas	60

1953-54 (17-5)

Coach: Milton Jowers			
12/1	79	Brooke Army	69
12/4	105	at Howard Payne	87
12/5	67	at Howard Payne	72
12/8	57	at Baylor	79
12/9	74	Abilene Christian	47
12/10	74	Abilene Christian	59
12/18	84	at Brooke Army	69
1/4	64	*Sul Ross	44
1/5	70	*Sul Ross	48
1/7	74	at McMurry	52
1/8	57	at McMurry	58
1/11	92	Trinity	38
1/13	66	*at Lamar	63
1/28	70	St. Edward's	56
2/1	54	*at East Texas	71
2/5	73	*Lamar	57
2/8	91	*at Sam Houston	68
2/11	51	*East Texas	53
2/15	79	*at Stephen F. Austin	64
2/20	98	Trinity	73
2/23	94	*Sam Houston	70
2/26	92	*Stephen F. Austin	58

1954-55 (20-5)

Coach: Milton Jowers			
12/2	74	Brooke Army	72
12/6	101	Howard Payne	46
12/7	95	Howard Payne	67
12/8	64	at North Texas	70
12/15	81	at St. Edward's	45
12/20	77	at Brooke Army	73
12/31	95	McMurry	61
1/1	83	McMurry	53
1/3	67	*Texas A&I	46
1/7	60	*at Sul Ross	61
1/8	59	*at Sul Ross	58
1/13	79	*Lamar	74
1/14	71	at Abilene Christian	68
1/15	72	at Abilene Christian	63
1/24	97	McNeese State	64
1/27	97	North Texas	67
1/31	80	*East Texas	74
2/3	81	*at Lamar	97

2/7	79	*Sam Houston	55
2/10	71	*at East Texas	86
2/14	78	*Stephen F. Austin	67
2/17	73	*at Texas A&I	45
2/23	98	*at Sam Houston	95
2/26	83	*at Stephen F. Austin	70
3/1	83	**East Texas (OT)	86
**LSC Playoff game at Waco			

1955-56 (16-7)

Coach: Milton Jowers			
11/30	69	Brooke Army	79
12/2	83	at Howard Payne	73
12/3	97	at Howard Payne	60
12/5	74	at McMurry	73
12/6	101	at McMurry	66
12/9	83	Sheppard AFB	46
12/10	91	Sheppard AFB	55
12/13	69	at Brooke Army	71
12/16	90	Abilene Christian	56
12/17	90	Abilene Christian	64
1/3	60	*Texas A&I	35
1/7	66	*at East Texas	67
1/10	77	*Stephen F. Austin	60
1/14	85	*at Sam Houston	62
1/23	82	*Sul Ross	67
1/24	60	*Sul Ross	66
1/28	69	*East Texas (OT)	71
2/1	105	*Sam Houston	61
2/4	94	*at Stephen F. Austin	99
2/9	82	*at Lamar	68
2/10	63	at McNeese State	85
2/20	69	*at Texas A&I	50
2/25	103	*Lamar	77

1956-57 (22-7)

Coach: Milton Jowers			
12/4	81	North Texas	56
12/6	91	Brooke Army	85
12/10	99	at Texas Lutheran	44
12/13	69	at Louisiana Tech	72
12/15	62	at North Texas	48
12/17	88	McMurry	56
12/18	97	McMurry	59
12/21	87	at Brooke Army	74
12/28	73	*at McNeese State	77
12/29	76	#S.E. Oklahoma	78
1/2	90	Texas Lutheran	27
1/5	70	*East Texas	56
1/7	74	*Stephen F. Austin	55
1/12	87	*at Sul Ross	81
1/14	82	*at Howard Payne	73
1/17	73	*at Texas A&I	57
1/26	95	*Texas A&I	53
2/2	64	*at Sam Houston	54
2/4	71	*at Lamar	80
2/8	87	*Howard Payne	57
2/11	71	*Sul Ross	66
2/16	53	*at Stephen F. Austin (OT)	60
2/18	71	*at East Texas	74
2/23	95	*Lamar	60
2/25	70	*Sam Houston	65
3/2	65	*E. TX Baptist	60
3/4	86	**at E. TX Baptist	70
3/11	104	***Upper Iowa Univ.	71
3/13	78	***Southeast Oklahoma	98
**NAIA District 4 Playoff			
***NAIA National Tour.			
(Kansas City, Mo.)			
#McNeese St. Invitational Tournament			
(Lake Charles, La.)			

1957-58 (18-4)

Coach: Milton Jowers			
12/2	76	Brooke Army	59
12/6	85	Abilene Christian	71
12/10	60	at Brooke Army	48
12/12	60	St. Edward's	47
12/14	60	at Texas Western (OT)	61
12/16	93	at McMurry	71
12/17	96	at McMurry	73
12/19	20	at Abilene Christian	19
1/4	55	*at E. TX (OT)	56
1/6	50	*at Stephen F. Austin	54
1/11	65	*Sul Ross	61
1/13	68	*Howard Payne	63
1/16	65	*Texas A&I	46
1/25	47	*at Texas A&I	52
2/1	74	*Sam Houston	65

2/3	74	*Lamar	52
2/8	67	*at Howard Payne	59
2/10	91	*at Sul Ross (OT)	90
2/15	63	*Stephen F. Austin	52
2/17	64	*East Texas	55
2/22	69	*at Lamar	60
2/24	52	*at Sam Houston	46

1958-59 (27-6)

Coach: Milton Jowers			
12/1	98	Brooke Army	78
12/3	94	McMurry	54
12/4	77	McMurry	42
12/6	45	at Louisiana Tech	76
12/8	60	at N.E. Louisiana	66
12/9	57	at Louisiana Tech	66
12/13	75	at St. Edward's	55
12/15	65	at Abilene Christian (OT)	66
12/19	90	at Brooke Army	75
12/29	73	#Texas A&I	42
12/30	60	#Howard Payne	49
1/5	92	*at Texas A&I	37
1/10	89	*at Sul Ross	51
1/12	72	*at Howard Payne	63
1/13	83	Abilene Christian	52
1/28	73	*Texas A&I	55
1/31	57	*East Texas	47
2/2	81	*Sam Houston	59
2/4	59	*at Sam Houston	49
2/7	66	*Stephen F. Austin	54
2/9	71	*Lamar	66
2/16	59	*at East Texas	51
2/21	114	*Howard Payne	67
2/23	84	*Sul Ross	50
2/28	62	*at Lamar	79
3/2	72	*at Stephen F. Austin	59
3/4	86	**at St. Mary's	80
3/5	96	**St. Mary's	61
3/10	93	***Linfield	61
3/11	61	***Westminster	58
3/12	80	***Lenoir Rhyne	78
3/13	62	***Tennessee A&I	64
3/14	87	***Fort Hays	80
SWT finished third in NAIA			
**NAIA District 4 Playoff			
***NAIA Nat'l Tournament			
(Kansas City, Mo.)			
#Southwest Texas Tournament			
(San Marcos, Texas)			

1959-60 (29-4)

Coach: Milton Jowers			
* NAIA National Champions *			
12/1	84	Brooke Army	68
12/5	42	at Louisiana Tech	56
12/7	56	at McNeese State	55
12/8	68	at Southwestern La.	69
12/12	81	Corpus Christi	48
12/14	77	at Brooke Army	87
12/17	97	St. Mary's	58
12/18	83	Howard Payne	54
12/28	89	#Texas Wesleyan	65
12/29	85	#Wayland College	53
12/30	82	#East Texas	43
1/6	88	*at Texas A&I	43
1/9	75	*Sul Ross	53
1/11	73	*Howard Payne	49
1/14	79	*Texas A&I	45
1/25	88	at Corpus Christi	39
1/30	58	*at East Texas	50
2/1	60	*at Sam Houston	46
2/6	74	*at Stephen F. Austin	68
2/8	55	*at Lamar	53
2/13	81	*Sam Houston	44
2/15	82	*East Texas	54
2/20	64	*at Howard Payne	60
2/22	73	*at Sul Ross	67
2/27	63	*Lamar	66
2/29	86	*Stephen F. Austin	66
3/2	86	**TX Wesleyan	54
3/4	81	**at TX Wesleyan	56
3/7	93	***Wisconsin St.	69
3/9	101	***Savannah St.	88
3/10	76	***Grambling	68
3/11	82	***Wm. Jewell	44
3/12	66	***Westminster (Pa.)	44
**NAIA District 4 Playoff			
***NAIA National Tour. (1st)			
#Cotton Bowl Tournament (Dallas)			

1960-61 (23-8)

Coach: Milton Jowers			
11/29	77	Brooke Army	66
12/2	66	Gustavus Adolphus (OT)	63
12/3	57	at Corpus Christi	55
12/6	62	at Brooke Army	60
12/12	76	at Louisiana Tech (OT)	70
12/13	55	at Northwestern S.	70
12/19	73	Pan American	49
12/20	82	Howard Payne	75
12/28	73	%Austin College	67
12/29	61	%Trinity	64
12/30	87	%Texas Wesleyan	74
1/7	69	*at Sam Houston	58
1/9	54	*at Lamar	70
1/14	83	*at Texas A&I	64
1/20	83	Corpus Christi	53
1/28	56	*at East Texas	60
1/30	67	*at Stephen F. Austin	74
2/4	77	*Sul Ross	66
2/6	74	*Howard Payne	75
2/11	76	*Lamar	84
2/13	73	*Sam Houston	72
2/18	80	*at Howard Payne	68
2/20	98	*at Sul Ross	92
2/25	93	*Stephen F. Austin	80
2/27	57	*East Texas	54
3/1	73	*Texas A&I	67
3/4	83	**at Pan American	64
3/6	73	**Pan American	72
3/14	70	***Central Connecticut	59
3/15	61	***E. Texas Baptist	59
3/16	75	***Northern Michigan	80
**NAIA District 4 Playoff			
***NAIA Nat'l Tour.			
(Kansas City, Mo.)			
%Cotton Bowl Tournament (Dallas)			



1961-62 (15-13)

Coach: Vernon McDonald			
11/29	76	Brooke Army	64
12/2	75	Tarleton State	59
12/9	74	St. Edward's	75
12/11	69	at Tarleton State	58
12/14	85	at Brooke Army (OT)	83
12/18	72	#Emporia State	75
12/19	60	#SE Oklahoma	55
12/28	58	%Midwestern Univ.	73
12/29	85	%Austin College	68
12/30	73	%Texas Wesleyan	67
12/30	68	%McMurry	70
1/6	76	*Sam Houston	63
1/8	48	*Lamar	53
1/15	65	Trinity	59
1/22	69	*East Texas	64
2/9	69	*Stephen F. Austin	53
2/1	95	*Texas A&I	66
2/3	86	*at Sul Ross	73
2/5	69	*at Howard Payne (OT)	71
2/10	63	*at Lamar	72
2/12	69	*at Sam Houston	72
2/17	61	*Howard Payne	65
2/19	81	*Sul Ross	69
2/24	75	*at Stephen F. Austin	80
2/26	54	*at East Texas	63
3/1	76	*at Texas A&I	59
3/5	68	!Pan American	71
3/7	61	**at Pan American	67
**-NAIA District Playoff			
#Holiday Tournament (Edinburg, Texas)			
%Cotton Bowl Tournament (Dallas)			

YEAR-BY-YEAR RESULTS

1962-63 (9-14)

Coach: Vernon McDonald	
12/1 68	at Trinity 55
12/3 60	at Pan American 72
12/5 65	at St. Mary's (OT) 64
12/13 64	St. Mary's 53
12/17 48	#SE Oklahoma 58
12/18 46	#Okla. Baptist 56
12/27 75	%Dallas 64
12/28 57	%East Texas 62
1/5 49	*at Stephen F. Austin 54
1/7 59	*at East Texas 69
1/12 71	at Lamar 76
1/14 64	*at Sam Houston 73
1/26 71	at St. Edward's 49
1/28 72	*at Texas A&I (OT) 80
2/2 71	*Howard Payne 80
2/4 77	*Sul Ross 64
2/9 68	*Sam Houston 73
2/11 60	*Lamar 79
2/16 69	*at Sul Ross 66
2/18 64	*at Howard Payne 78
2/23 61	*East Texas 67
2/25 73	*Stephen F. Austin 67
2/28 74	*Texas A&I 68
#Holiday Tournament (Edinburg, Texas)	
%Cotton Bowl Tournament (Dallas)	

1963-64 (13-10)

Coach: Vernon McDonald	
12/2 61	St. Edward's 63
12/5 59	St. Mary's 60
12/9 62	at Baylor 71
12/11 73	at St. Mary's 71
12/13 60	at Hardin Simmons 70
12/14 62	at Abilene Christian 66
12/17 70	at Trinity 68
12/19 83	Tarleton State 63
1/3 78	Trinity 69
1/6 82	*Texas A&I 70
1/8 78	at Tarleton State 72
1/11 68	*at East Texas 72
1/13 69	*at Stephen F. Austin 70
1/25 59	*at Howard Payne 68
1/27 75	*Sam Houston 63
1/29 61	at St. Edward's 59
2/3 99	*at Sul Ross 84
2/8 75	*Howard Payne 64
2/10 76	*at Sam Houston 73
2/15 69	*East Texas(OT) 72
2/17 84	*Stephen F. Austin 83
2/24 79	*Sul Ross 76
2/29 70	*at Texas A&I 74

1964-65 (13-11)

Coach: Vernon McDonald	
11/30 88	St. Edward's 76
12/2 52	at St. Mary's 49
12/5 67	at Pan American 77
12/8 80	at Trinity 73
12/10 60	St. Mary's 54
12/12 45	Abilene Christian 61
12/14 95	Trinity 64
12/17 64	at Tarleton State 74
12/18 72	at St. Edward's 82
12/28 56	#McMurry 76
12/29 55	#Gustavus Adolphus 60
1/4 55	*Texas A&I 60
1/9 61	*East Texas 62
1/11 69	*Stephen F. Austin 68
1/23 84	*Howard Payne 77
1/25 74	*at Sam Houston 67
1/30 85	Tarleton St. (OT) 83
2/1 108	*Sul Ross 70
2/6 76	*at Howard Payne 80
2/8 66	*Sam Houston 64
2/13 61	*at East Texas 74
2/15 79	*at Stephen F. Austin (OT) 77
2/22 87	*at Sul Ross 80
2/25 74	*at Texas A&I 96
#Holiday Tournament (Edinburg, Texas)	

1965-66 (16-11)

Coach: Vernon McDonald	
12/1 62	St. Mary's 65
12/6 66	at Texas A&M 76
12/11 67	Trinity 73
12/14 80	at St. Mary's 84

12/15 85	at Trinity 73
12/17 52	at Oglethorpe 74
12/18 72	at Georgia Southern 78
12/20 88	at SE Washington 64
12/22 83	at Hamilton Quigleys 57
12/23 74	at Waterloo 52
12/27 116	at Windsor Canada 104
12/29 63	#Hartwick 81
12/30 97	#Kenyon 72
1/8 88	*at McMurry 82
1/10 81	*at East Texas 68
1/15 98	*at Texas A&I 64
1/29 89	*at Sul Ross 85
1/31 70	*at Howard Payne 91
2/5 76	*Stephen F. Austin 70
2/7 64	*Sam Houston 74
2/12 91	*Howard Payne 92
2/14 93	*Sul Ross 78
2/19 80	*at Sam Houston 84
2/21 91	*at Stephen F. Austin 80
2/24 66	*East Texas 60
2/26 95	*McMurry 76
2/28 104	*Texas A&I 76
#LeMoine Christmas Tournament (Syracuse, N.Y.)	

1966-67 (14-12)

Coach: Vernon McDonald	
11/28 83	at Texas Lutheran 70
12/2 78	at St. Edward's 57
12/5 83	Texas Lutheran 66
12/7 60	St. Mary's 62
12/10 82	at Rice 81
12/12 59	at Trinity 84
12/15 84	Trinity (OT) 85
12/28 73	#Emporia State 83
12/29 85	#Duluth 66
12/30 85	#Central Missouri 73
1/3 96	St. Edward's 81
1/7 91	*McMurry 64
1/9 73	*East Texas 63
1/11 55	at St. Mary's 56
1/14 83	*at Texas A&I 59
1/26 83	*Texas A&I 79
1/28 71	*Sul Ross 65
1/30 80	*Howard Payne 84
2/4 77	*at Stephen F. Austin 78
2/6 50	*at Sam Houston 64
2/11 67	*at Howard Payne 72
2/13 63	*at Sul Ross 65
2/18 63	*Sam Houston 67
2/20 74	*Stephen F. Austin 67
2/23 67	*at East Texas 75
2/25 82	*at McMurry 71
#Pan American Tournament (Edinburg, Texas)	

1967-68 (13-10)

Coach: Vernon McDonald	
11/28 74	Texas Lutheran 60
12/4 68	at Texas Lutheran (OT) 71
12/6 84	at Trinity 95
12/9 74	at Texas A&M 78
12/12 62	St. Mary's 58
12/20 68	at St. Mary's 75
12/28 62	*East Texas 65
12/29 96	*Tarleton State 68
12/30 84	#Houston Baptist 57
1/6 66	*Stephen F. Austin 75
1/8 92	*Sam Houston 87
1/13 74	*at Texas A&I 79
1/20 90	*Texas A&I 81
1/27 65	*at Howard Payne 82
1/29 85	*at Sul Ross 73
2/3 75	*East Texas 45
2/5 102	*McMurry 75
2/10 88	*at McMurry 78
2/12 68	*at East Texas 63
2/17 97	*at Sam Houston 81
2/19 67	*at Stephen F. Austin 84
2/22 66	*Sul Ross 65
2/24 86	*Howard Payne 96
#Cotton Bowl Tournament (Dallas)	

1968-69 (16-10)

Coach: Vernon McDonald	
11/30 64	St. Mary's 61
12/2 51	at Texas Lutheran 86
12/4 79	Trinity 86
12/9 56	Texas Lutheran 59

12/13 88	at Louisiana Col. 98
12/14 85	at NW Louisiana 97
12/17 94	*at Abilene Christian 85
12/19 75	at St. Mary's 64
12/21 97	E. Texas Baptist 79
12/30 105	Tahoe Paradise 73
12/31 80	Southwestern 53
1/4 70	*at Stephen F. Austin 85
1/6 78	*at Sam Houston 63
1/11 53	*at Texas A&I 56
1/18 74	*Texas A&I 65
1/20 82	Southwestern 45
1/25 75	*Howard Payne (OT) 76
1/27 80	*Sul Ross 64
2/1 80	*at East Texas 68
2/3 88	*at McMurry 83
2/8 66	*McMurry 62
2/10 92	*East Texas 62
2/15 91	*Sam Houston 75
2/17 75	*Stephen F. Austin 84
2/20 65	*at Sul Ross 63
2/21 70	*at Howard Payne 78

1969-70 (12-15)

Coach: Vernon McDonald	
11/24 65	St. Mary's 73
11/29 69	at St. Mary's 80
12/1 69	at St. Edward's (OT) 57
12/3 74	Trinity 102
12/5 74	#at TX Lutheran 67
12/6 83	#Huston-Tillotson 77
12/8 46	Texas Lutheran 47
12/13 71	*at East Texas 72
12/15 74	*at Tarleton State 75
12/20 78	*Angelo State 63
12/22 79	*Sul Ross 66
12/30 72	at Southwestern 54
1/3 77	*at McMurry 72
1/5 77	*at Howard Payne 83
1/10 76	*at Texas A&I 83
1/17 85	*Sam Houston 73
1/19 71	*Stephen F. Austin 90
1/24 77	*East Texas 91
1/26 100	*Tarleton State 68
1/27 79	at Trinity 88
1/31 70	*at Angelo State 87
2/2 64	*at Sul Ross 61
2/7 64	*McMurry 62
2/9 67	*Howard Payne 74
2/14 77	*Texas A&I 74
2/21 68	*at Sam Houston 98
2/23 63	*at Stephen F. Austin 86

1970-71 (15-11)

Coach: Vernon McDonald	
11/23 62	St. Mary's 65
11/24 83	St. Edward's 74
12/1 72	at Baylor 82
12/5 89	at E. Texas Baptist (2OT) 90
12/7 82	at Wiley College 74
12/10 99	*Tarleton State 84
12/12 61	*East Texas 63
12/19 92	*Southwestern 78
12/23 94	at Rice (2OT) 98
12/28 76	*at Sul Ross 74
12/30 80	*at Angelo State 78
1/2 93	*Howard Payne (OT) 88
1/4 64	*McMurry 65
1/6 64	at St. Mary's 61
1/11 82	*Texas A&I 78
1/16 86	*at Stephen F. Austin 101
1/18 76	*at Sam Houston 91
1/23 87	*at Tarleton State 77
1/25 78	*at East Texas 63
1/30 77	*Sul Ross 71
2/1 75	*Angelo State 76
2/6 83	*at Howard Payne 89
2/8 64	*at McMurry 72
2/13 78	*at Texas A&I 70
2/20 84	*Stephen F. Austin 80
2/22 87	*Sam Houston (OT) 84

1971-72 (19-9)

Coach: Vernon McDonald	
11/22 72	St. Mary's 58
11/23 68	at St. Edward's 60
11/26 69	at Lakehead Univ. 60
11/27 78	at Lakehead Univ. 57
11/29 76	at Stout State 90
11/30 53	at Wis.-Eau Claire 90

12/2 66	at St. Thomas 64
12/9 77	*at East Texas 69
12/11 72	*at Tarleton State 74
12/14 68	at Texas A&M 86
12/18 68	St. Edward's 56
12/29 67	at St. Mary's 72
1/3 80	*Angelo State 74
1/5 94	*Sul Ross 72
1/8 67	*at McMurry 64
1/10 77	*at Howard Payne (OT) 75
1/17 90	*Texas A&I 84
1/22 64	*Sam Houston 61
1/24 62	*Stephen F. Austin 77
1/29 72	*East Texas 62
1/31 86	*Tarleton State 61
2/5 86	*at Angelo State 81
2/7 62	*at Sul Ross 63
2/12 77	*McMurry 75
2/14 65	*Howard Payne 58
2/18 76	*at Texas A&I 74
2/26 79	*at Sam Houston 92
2/28 81	*at Stephen F. Austin 110

1972-73 (13-11)

Coach: Vernon McDonald	
11/24 51	at St. Mary's 70
11/25 52	at St. Edward's 59
12/7 67	*Tarleton State 57
12/9 61	*East Texas 45
12/15 76	#Pan American 53
12/16 68	#St. Mary's 60
12/22 49	St. Mary's 48
12/28 56	Southwestern 62
1/2 62	*at Sul Ross 77
1/4 72	*at Angelo State 68
1/8 59	*Howard Payne 62
1/10 93	*McMurry 78
1/15 91	*Texas A&I 70
1/20 62	*at Stephen F. Austin 90
1/22 70	*at Sam Houston 95
1/27 98	*at Tarleton State 91
1/29 57	*at East Texas 55
2/3 78	*Sul Ross 49
2/5 93	*Angelo State 94
2/10 90	*at Howard Payne 73
2/12 96	*at McMurry 86
2/16 68	*at Texas A&I 70
2/24 66	*Stephen F. Austin 73
2/26 58	*Sam Houston 77
#Alamo Classic (San Antonio)	

1973-74 (19-12)

Coach: Vernon McDonald	
11/20 66	at Southwestern 67
11/24 84	St. Mary's (OT) 80
11/28 73	St. Mary's 71
12/3 65	at Texas A&M 74
12/8 57	*at East Texas 60
12/10 78	*at Tarleton State 67
12/14 72	#St. Edward's 68
12/15 61	#Trinity 63
12/16 89	#Stephen F. Austin 73
12/19 48	at Wisconsin-Green Bay 58
12/21 59	at Wisconsin-Eau Claire 67
12/22 63	at Wisconsin-Stout 62
12/26 55	at Lakeland 68
12/28 80	!Anderson 68
12/29 79	Missouri-Rolla 73
1/5 87	*Angelo State 70
1/7 87	*Sul Ross 60
1/12 79	*at Abilene Christian 80
1/14 68	*at Howard Payne 69
1/17 58	*at Sam Houston 60
1/21 92	*at Texas A&I 80
1/26 69	*Sam Houston 67
1/28 62	*Stephen F. Austin 58
2/2 78	*East Texas 61
2/4 79	*Tarleton State 74
2/9 60	*at Angelo State 68
2/11 72	*at Sul Ross 58
2/16 94	*Abilene Christian 80
2/18 70	*Howard Payne 65
2/23 87	*Texas A&I 73
2/28 59	*at Stephen F. Austin 62
#Alamo Classic (San Antonio)	
!Sentry Classic (Stevens Point, Wis.)	

YEAR-BY-YEAR RESULTS

1974-75 (17-10)

Coach: Vernon McDonald

11/25	88	at Texas Lutheran	81
11/27	60	at St. Mary's	75
11/30	82	Central Okla.	61
12/3	89	Texas Lutheran	71
12/5	96	#McMurry	83
12/6	81	#St. Edward's	72
12/7	99	#Howard Payne	92
12/9	68	St. Mary's	76
12/19	83	at Nuevo Leon	51
12/20	109	at Nuevo Leon	53
12/27	74	!Texas Lutheran	75
12/28	65	!Arkansas-Monticello	66
1/3	81	*Abilene Christian	60
1/4	77	*Howard Payne (OT)	76
1/11	73	*at Tarleton State	72
1/13	97	*at Angelo State	83
1/14	91	*at Sul Ross	84
1/20	96	*Texas A&I	79
1/25	75	*at East Texas	86
1/27	74	*at Sam Houston (OT)	72
2/1	73	*Stephen F. Austin	83
2/3	94	*Sul Ross	68
2/8	70	*East Texas	74
2/10	64	*Sam Houston	69
2/15	75	*at Stephen F. Austin	78
2/20	95	*at Texas A&I	79
2/23	68	&Howard Payne	83
#Howard Payne Tournament (Brownwood, Texas)			
!Texas A&I Invitational (Kingsville, Texas)			

1975-76 (14-14)

Coach: Vernon McDonald

11/25	63	at Texas Lutheran	62
11/26	77	Southwestern	71
12/1	86	Texas Lutheran	66
12/3	74	at Texas A&M	107
12/5	98	*St. Edward's	66
12/6	75	#Abilene Christian	64
12/13	69	at Southwestern	83
12/19	97	St. Edward's	86
12/29	48	at Cameron	77
12/30	69	at Cameron	90
1/5	72	*at Angelo State (OT)	73
1/7	56	*at Howard Payne	66
1/8	88	*at Abilene Christian	80
1/12	96	*Tarleton State	71
1/15	76	*Sul Ross	70
1/17	65	St. Mary's	80
1/19	75	*Angelo State	76
1/21	80	*at Texas A&I	77
1/24	59	*East Texas	66
1/26	106	*Sam Houston	82
1/31	71	*at Stephen F. Austin	72
2/3	66	*at St. Mary's	74
2/7	54	*at East Texas	58
2/9	54	*at Sam Houston	59
2/14	75	*Stephen F. Austin	69
2/18	89	*Texas A&I	75
2/22	87	&Abilene Christian	79
2/23	57	&Angelo State	59
#Howard Payne Classic (Brownwood, Texas)			

1976-77 (8-18)

Coach: Vernon McDonald

11/17	75	at St. Edward's	79
11/19	47	at Wisc.-Eau Claire	61
11/20	52	at Stout State	56
11/22	52	at Wis.-Stevens Point	53
11/24	59	at Lakeland Univ.	65
11/26	64	at Wisc.-Milwaukee	80
11/29	63	at Cameron	75
11/30	82	at Cameron	71
12/4	56	St. Mary's	72
12/6	60	Texas Lutheran	64
12/9	56	at Texas Lutheran	54
12/15	56	at St. Mary's	72
1/8	67	*Howard Payne	79
1/10	67	*Tarleton State	64
1/15	68	*at Tarleton State	41
1/17	61	*at East Texas	71
1/22	72	*Angelo State	73
1/24	74	*Abilene Christian	67
1/29	69	*at Angelo State	70
1/31	62	*at Abilene Christian	85
2/3	87	*Texas A&I	82
2/5	73	*Stephen F. Austin	77

2/7	81	*Sam Houston	68
2/12	69	*at Sam Houston	59
2/14	70	*at Stephen F. Austin	93
2/17	46	*at Texas A&I	55
2/20	64	&Abilene Christian	68



1977-78 (20-6)

Coach: Dan Wall

11/18	98	Texas Wesleyan	89
11/22	81	at Southwestern	83
12/1	105	Bishop College	89
12/3	68	St. Mary's	70
12/5	70	#Texas Southern	61
12/6	64	#St. Mary's	63
12/8	84	at St. Edward's	56
12/10	95	Southwestern	93
1/3	77	at Texas Lutheran	73
1/9	111	Dallas Baptist	59
1/12	112	St. Edward's	63
1/14	81	*at East Texas	96
1/16	89	*Howard Payne (OT)	91
1/21	94	*Angelo State	64
1/23	92	*Abilene Christian	81
1/25	90	Texas Lutheran	94
1/28	82	*at Stephen F. Austin	81
1/30	86	*at Sam Houston	81
2/2	60	*at Texas A&I	63
2/4	100	*Sam Houston	62
2/6	95	*Stephen F. Austin	74
2/11	85	*Howard Payne	71
2/13	79	*East Texas	61
2/16	87	Texas A&I	71
2/18	86	*at Abilene Christian	71
2/20	82	*at Angelo State	74
#Alamo Classic (San Antonio)			

1978-79 (29-7)

Coach: Dan Wall

11/25	85	at Tulsa	101
11/29	81	at Bishop College	78
12/2	78	at Texas A&M	82
12/7	63	at Rice	62
12/15	108	#Nicholls State	76
12/16	93	#Northeast Oklahoma	64
12/28	60	!Tennessee State	59
12/29	74	!Drury College	81
12/30	67	!Quincy College	81
1/8	54	Wisconsin-Eau Claire	53
1/10	84	Midwestern	62
1/13	71	*East Texas	65
1/15	63	*Howard Payne	61
1/17	75	Texas College	56
1/20	61	*at Angelo State	59
1/22	81	*at Abilene Christian	77
1/25	84	*Texas A&I	80
1/29	88	*Sam Houston	74
2/1	89	*Stephen F. Austin	71
2/3	86	*at Sam Houston	85
2/5	66	*at Stephen F. Austin	55
2/10	70	*at Howard Payne	84
2/12	31	*at East Texas	33
2/15	81	*at Texas A&I	80
2/17	76	*Abilene Christian	69
2/19	69	*Angelo State	57
2/24	87	&Sam Houston	82
2/25	54	&Abilene Christian	52
2/26	70	&East Texas	69
3/3	81	**Southwestern	74
3/6	72	**St. Mary's	71
78		**Kentucky State	74
79		**St. John's (Minn.)	75
77		**Cameron (OT)	73
57		**Henderson (Ark.)	58
101		**Midwestern	88
**NAIA District 4 Playoff			
***NAIA National Tour. (3rd)			
#Regents Classic (Wichita Falls, Texas)			
!Quincy Holiday Tournament (Quincy, Ill.)			

1979-80 (19-12)

Coach: Dan Wall

11/30	70	at Missouri	86
12/5	94	at St. Mary's	56
12/7	78	at Cal-Northridge	83
12/9	68	##at Cal-Santa Barbara	69
12/10	77	at Pepperdine	87
12/15	73	Prairie View A&M	65
12/28	70	#Hampton Institute	60
12/29	45	#Wisconsin-Eau Claire	65
1/4	87	!Texas Lutheran	79
1/5	70	!St. Mary's	60
1/9	104	at Texas Lutheran	78
1/12	85	*at East Texas	74
1/14	74	*at Howard Payne	91
1/19	77	*Abilene Christian	57
1/21	85	*Angelo State	58
1/24	77	at Dallas Baptist	76
1/26	67	*at Stephen F. Austin	71
1/28	57	*at Sam Houston	65
1/31	67	*at Texas A&I	77
2/2	65	*Sam Houston	55
2/4	54	*Stephen F. Austin	52
2/9	76	*Howard Payne	80
2/11	85	*East Texas	67
2/14	87	*Texas A&I (2OT)	82
2/16	65	*at Angelo State (OT)	63
2/18	50	*at Abilene Christian	59
2/23	57	&Sam Houston	55
2/24	61	&Abilene Christian	57
2/25	70	&Texas A&I	61
2/29	90	**Southwestern	69
3/3	82	**Abilene Christian	84
**NAIA District 4 Playoff			
##Forfeited by UCSB			

1980-81 (17-10)

Coach: Dan Wall

11/28	81	#Wayland Baptist	54
11/29	92	#Mary Hardin-Baylor	46
12/2	92	at Texas Lutheran (OT)	90
12/4	68	at Rice	67
12/6	116	Texas Lutheran	75
12/8	91	at St. Edward's	70
12/10	62	at St. Mary's	68
12/13	96	Midwestern	55
12/29	55	at Colorado	60
1/2	67	%Henderson	59
1/3	77	%Midwestern	73
1/7	81	St. Mary's	72
1/10	57	*East Texas	41
1/12	63	*Howard Payne	71
1/14	94	*Texas A&I	80
1/17	64	*at Abilene Christian	69
1/19	59	*at Angelo State	60
1/22	58	*at Texas A&I	54
1/24	66	*Sam Houston	71
1/26	49	*Stephen F. Austin	43
1/31	51	*at Sam Houston	61
2/2	58	*at Stephen F. Austin	70
2/7	76	*at Howard Payne	82
2/9	56	*at East Texas	40
2/14	82	*Angelo State	78
2/16	68	*Abilene Christian	67
2/21	67	&Texas A&I	72
#Howard Payne Classic (Brownwood, TX)			
%D.L. Ligon Classic (Wichita, Kan.)			
&LSC Tournament Game			



1981-82 (16-10)

Coach: Bob Derryberry

11/22	60	at St. Mary's	64
11/23	59	St. Edward's	51
11/27	54	#Northwestern Okla.	53

11/28	51	#Phillips Univ.	58
11/30	58	at Oklahoma	84
12/3	53	at Rice	79
12/10	94	Sul Ross	47
12/17	71	at Texas Lutheran	67
12/19	87	at Texas Wesleyan	74
1/4	57	St. Mary's	65
1/9	62	*at East Texas	54
1/11	62	*at ##Howard Payne	71
1/18	69	*Angelo State	66
1/18	43	*Abilene Christian	36
1/20	74	Mary Hardin-Baylor	54
1/23	35	*at Stephen F. Austin	56
1/25	34	*at Sam Houston	36
1/28	49	*at Texas A&I	55
1/30	56	*Stephen F. Austin (2 OT)	51
2/1	65	*Sam Houston	55
2/6	74	*Howard Payne	50
2/8	65	*East Texas	58
2/11	56	*Texas A&I	54
2/13	47	*Abilene Christian	46
2/15	56	*Angelo State	58
2/20	55	&East Texas	56
#Haymaker Classic (Enid, Okla.)			
##Forfeited by Howard Payne			
&LSC Tournament Game			

1982-83 (18-10)

Coach: Bob Derryberry

11/19	65	at Southwestern	73
11/21	65	at St. Mary's	81
11/25	96	#Sul Ross	66
11/26	80	#Concordia Lutheran	75
11/27	44	#Lubbock Christian	42
11/30	44	Lamar	57
12/2	42	St. Mary's	38
12/6	66	St. Edward's	58
12/9	44	Dallas Baptist	53
12/11	56	Southwestern	55
1/4	60	Phillips Univ.	58
1/10	81	Texas Lutheran	57
1/15	70	*East Texas	53
1/17	88	*Howard Payne	75
1/22	72	*at Angelo State	73
1/24	74	*at Abilene Christian	57
1/27	73	*at Texas A&I	47
1/29	71	*Sam Houston	66
1/31	58	*Stephen F. Austin	50
2/3	70	*Texas A&I	56
2/5	51	*at Sam Houston	64
2/7	56	*at Stephen F. Austin	63
2/12	72	*at Howard Payne	59
2/14	76	*at East Texas	45
2/19	58	*Abilene Christian	60
2/21	48	*Angelo State	60
2/28	74	&Howard Payne	71
3/4	61	&Sam Houston	66
#Mat-Dog Tournament (Seguin, Texas)			
&LSC Tournament Game			

1983-84 (14-12)

Coach: Bob Derryberry

11/20	81	St. Mary's (OT)	80
11/22	74	St. Edward's	67
12/2	77	Texas Lutheran	69
12/5	56	at Lamar	77
12/8	66	Texas Wesleyan	81
12/15	69	at Texas Wesleyan (OT)	81
12/17	85	Lewis & Clark	67
1/5	51	at St. Mary's	57
1/7	67	at St. Edward's	66
1/12	81	at Dallas Baptist	72
1/14	69	*at East Texas	81
1/16	110	*at Howard Payne	68
1/21	85	*Angelo State	72
1/23	85	*Abilene Christian	77
1/26	72	*Texas A&I	63
1/28	50	*at Stephen F. Austin	59
1/30	69	*at Sam Houston	83
2/4	60	*Stephen F. Austin	69
2/6	60	*Sam Houston	67
2/9	69	*at Texas A&I	47
2/11	75	*Howard Payne	62
2/13	62	*East Texas	63
2/18	69	*at Abilene Christian	64
2/20	59	*at Angelo State	72
2/22	77	Tarleton State	61
2/27	59	*Stephen F. Austin	70
L/SC Tournament Game			

YEAR-BY-YEAR RESULTS



*Note, Prior to the 1984-85 season, Southwest Texas moved to Division I status and entered the Gulf Star Conference

1984-85 (6-20)

Coach: Celester Collier

11/26	75	Lamar	85
11/30	72	Prairie View A&M	69
12/3	51	at Lamar	83
12/6	80	Texas-Arlington	68
12/10	63	at Texas-Arlington	78
12/21	53	#Pan American	73
12/22	57	#Hardin-Simmons	70
12/29	54	Grambling	46
1/3	44	at Grambling	35
1/7	54	at Missouri	88
1/10	56	at San Diego	67
1/12	70	at Pepperdine	87
1/17	56	*at Nicholls State	89
1/19	54	*at Southeastern La.	69
1/23	50	at Prairie View A&M	51
1/26	49	*Stephen F. Austin	68
1/31	73	*Nicholls State	97
2/2	76	*Northwestern State	56
2/4	61	*at Texas Southern	75
2/7	65	*Southeastern La.	75
2/9	76	at Texas-San Antonio	83
2/16	58	Pan American	72
2/21	67	*at Northwestern State	62
2/23	69	*at Sam Houston	84
2/26	77	Texas-San Antonio	94
2/28	61	*Texas Southern	86
#Pan American Holiday Classic (Edinburg, Texas)			

1985-86 (6-22)

Coach: Celester Collier

11/23	82	Prairie View A&M	68
11/26	68	Texas-Arlington	73
11/30	65	at San Diego	86
12/2	73	at Texas-Arlington	78
12/10	75	at Hardin-Simmons	89
12/18	62	at Pan American	93
12/28	54	at Grambling	73
12/31	80	at U.S. International	98
1/6	46	Grambling	54
1/11	69	Texas-San Antonio	62
1/13	55	St. Louis	79
1/16	87	U.S. International	81
1/18	56	*at Southeastern La.	68
1/20	61	*at Nicholls State	68
1/25	65	*Stephen F. Austin	82
1/27	55	*Northwestern State	71
1/31	59	Prairie View A&M (OT)	51
2/3	54	*at Sam Houston	70
2/5	68	Texas Southern	61
2/8	48	Pan American	64
2/11	54	at St. Louis	75
2/15	56	*Sam Houston	75
2/19	82	at Texas Southern	87
2/22	44	*at Stephen F. Austin	72
2/24	70	*at Northwestern State	65
3/1	75	*Southeastern Louisiana	90
3/3	76	*Nicholls State	69
3/6	73	at Texas-San Antonio	94



1986-87 (13-15)

Coach: Harry Larrabee

11/28	95	East Texas	80
11/29	81	Texas Lutheran	72
12/1	80	Texas-Arlington	76
12/4	78	at Texas A&M	86
12/6	83	at Kansas State	98
12/8	82	at Texas-Arlington	76
12/19	63	#Boise State	82
12/20	75	#Long Beach State	83
12/30	60	at Grambling	77
1/5	64	Grambling	62
1/10	65	Pan American	91
1/12	74	Hardin-Simmons	72
1/17	63	at Oral Roberts	71
1/19	85	*Nicholls State	71
1/24	44	*at Stephen F. Austin	68
1/26	84	*at Northwestern State	81
1/29	77	at Prairie View A&M (OT)	78
1/31	77	*Sam Houston	72
2/4	81	at Pan American	99
2/6	82	Huston-Tillotson	77
2/7	71	*Southeast Louisiana	68
2/14	63	*at Sam Houston	70
2/18	91	Prairie View A&M	60
2/21	68	*Stephen F. Austin	72
2/23	82	*Northwestern State	69
2/25	67	at Baylor	91
2/28	64	*at Southeastern La	87
3/2	76	*at Nicholls State	77
#Boise State Tourney (Boise, Idaho)			

*Note, Prior to the 1987-88 season, Southwest Texas entered the Southland Conference

1987-88 (9-22)

Coach: Harry Larrabee

11/27	67	#Alabama-Birmingham	72
11/28	84	#Alaska-Anchorage	90
11/29	88	#Duquesne	84
12/4	88	%Texas Southern	95
12/5	76	%Stephen F. Austin	79
12/9	85	Pan American	88
12/19	56	at SW Missouri State	71
12/22	74	at Louisiana St.	93
12/29	65	at New Mexico State	80
12/31	68	at Texas-El Paso	86
1/2	109	Prairie View A&M	69
1/7	59	at Nicholls State	62
1/9	64	at New Orleans	77
1/13	70	at Pan American	85
1/16	72	*Sam Houston	73
1/21	79	*at McNeese State	72
1/23	75	*at Stephen F. Austin	64
1/28	79	*North Texas	99
1/30	75	*Texas-Arlington	73
2/2	73	at Prairie View A&M	80
2/4	71	*at Northwestern State	77
2/6	77	*at Northeast Louisiana	91
2/11	78	*Northwestern State	72
2/13	72	*Northeast Louisiana	88
2/18	75	*at Texas-Arlington	80
2/20	67	*at North Texas	79
2/25	67	*Stephen F. Austin	66
2/27	73	*McNeese State	67
3/1	86	Nicholls State	74
3/3	61	*at Sam Houston	76
3/5	79	&McNeese State	87
#Great Alaska Shootout (Anchorage, Alaska)			
%Coca-Cola Jowers Jamboree (San Marcos, Texas)			
&SLC Tournament Game			

1988-89 (13-17)

Coach: Harry Larrabee

11/25	55	#Davidson	57
11/27	104	#American	76
12/2	95	%Mississippi Valley	74
12/3	83	%New Orleans	88
12/5	71	Pan American	70
12/6	67	at Texas Southern	99
12/10	65	at Texas A&M	68
12/13	70	at Pan American	76
12/28	59	at Ball State	75
12/30	77	at Iowa	96
1/2	56	at Western Illinois	70
1/9	72	at Baptist College	65
1/11	92	at Nicholls State	66
1/14	58	*at Sam Houston	57
1/19	69	*McNeese State	75
1/21	59	*Stephen F. Austin	57
1/26	73	*at North Texas	76
1/28	66	*at Texas-Arlington	61
2/2	83	*Northwestern State	86
2/4	79	*Northeast Louisiana	62
2/6	73	Nicholls State	72
2/9	85	*at Northwestern State	92
2/11	68	*at Northeast Louisiana	74
2/16	76	*Texas-Arlington	64
2/18	93	*North Texas	90
2/21	104	Baptist College	89
2/23	61	*at Stephen F. Austin	73
2/25	57	*at McNeese State	67
3/2	88	*Sam Houston (OT)	90
3/4	81	&Northwestern State	82
#Sunshine Shootout (Puerto Rico)			
%Coca-Cola Jowers Jamboree (San Marcos, Texas)			
&SLC Tournament Game			

1989-90 (13-15)

Coach: Harry Larrabee

11/28	81	at Baylor	112
12/1	87	%Idaho State	74
12/2	86	%Pan American (OT)	91
12/8	78	*Texas-San Antonio	97
12/9	76	#Manhattan (OT)	74
12/16	69	at Pan American	80
12/21	53	!San Diego State	67
12/22	37	!Penn State	62
1/2	81	Hardin-Simmons (OT)	78
1/6	79	at Western Illinois	92
1/11	100	*North Texas	83
1/13	88	*Texas-Arlington	67
1/17	81	*at Nicholls State	83
1/18	91	*at McNeese State	92
1/20	102	*at Stephen F. Austin	79
1/25	67	*Northeast Louisiana	81
1/27	111	*Northwestern State	90
1/31	63	Maine	75
2/3	93	*at Sam Houston	83
2/8	108	*at North Texas	94
2/10	65	*at Texas-Arlington	67
2/15	74	McNeese State	83
2/17	100	Stephen F. Austin	86
2/22	83	at Northeast Louisiana	96
2/24	92	at Northwestern State	90
2/26	90	Nicholls State	73
3/1	103	Sam Houston	87
3/5	58	&Northwestern State	82
%Coca-Cola Jowers Jamboree (San Marcos, Texas)			
#Longhorn Classic (Austin, Texas)			
!UAB Tip-Off Tournament (Birmingham, Ala.)			
&SLC Tournament Game			

1990-91 (10-17)

Coach: Harry Larrabee

11/24	97	at Texas-San Antonio	132
11/26	101	Incarinate Word	83
11/28	96	St. Edward's	79
11/30	74	#at Montana	84
12/1	65	#Gonzaga	77
12/7	92	%Southeastern LA	82
12/8	53	%Northern Illinois	69
12/22	69	Rice	78
12/28	82	#at New Mexico	99
12/29	85	#Manhattan	81
1/2	89	at Maine	88
1/5	61	Texas-San Antonio	77
1/10	81	*North Texas	91

1/12	95	*at Texas-Arlington	101
1/7	96	*McNeese State	71
1/19	65	*Stephen F. Austin	67
1/24	76	*at Northeast Louisiana	96
1/26	76	*at Northwestern State	72
1/28	84	at Southeastern La.	72
2/2	81	*Sam Houston	62
2/7	81	*at North Texas	100
2/9	84	*Texas-Arlington	118
2/14	63	*at McNeese State	72
2/16	78	*at Stephen F. Austin	89
2/21	70	*Northeast Louisiana	88
2/23	72	*Northwestern State	59
2/25	81	*at Sam Houston	84
#KYL Classic (Missoula, Mont.)			
%Coca-Cola Jowers Jamboree (San Marcos, Texas)			



1991-92 (7-20)

Coach: Jim Wooldridge

11/22	59	Southern Methodist	63
11/30	91	Concordia Lutheran	85
12/2	86	Huston-Tillotson	54
12/7	63	at Rice	93
12/10	36	at Kentucky	82
12/14	55	Baylor	67
12/20	49	#at UAB	66
12/21	37	#Pepperdine	59
12/28	7	at Texas A&M	71
1/2	64	*at North Texas	71
1/4	70	*Texas-Arlington	96
1/9	58	*Nicholls State (OT)	62
1/11	55	*McNeese State	56
1/16	72	*at Northwestern State	86
1/18	65	*at Northeast Louisiana	78
1/25	68	*Texas-San Antonio	70
1/30	85	*Sam Houston	55
2/1	44	*Stephen F. Austin	48
2/6	65	*at McNeese State	59
2/8	73	*at Nicholls State	80
2/10	52	*North Texas	70
2/13	42	*Northeast Louisiana	59
2/15	81	*Northwestern State	68
2/22	66	*at Texas-San Antonio	82
2/27	59	*at Stephen F. Austin	61
2/29	82	*at Sam Houston	63
3/2	63	*Texas-Arlington	80
#UAB Invitational (Birmingham, Ala.)			

1992-93 (14-13)

Coach: Jim Wooldridge

12/1	60	at Southern Methodist	90
12/4	60	at Miami, FL	57
12/8	65	East Central	53
12/12	87	Texas Wesleyan	60
12/16	73	Georgia State	62
12/19	67	#at New Orleans	76
12/21	75	#Samford	71
1/2	75	*at Nicholls State	81
1/4	71	*at McNeese State	64
1/7	92	*Sam Houston (2 OT)	79
1/9	72	*Stephen F. Austin	63
1/11	81	at Baylor	89
1/16	74	*at Texas-San Antonio	83
1/21	66	*at Northeast Louisiana	77
1/23	67	*at Northwestern State	65
1/28	83	*North Texas	73
1/30	66	*Texas-Arlington	67
2/4	62	*at Stephen F. Austin	63
2/6	74	*at Sam Houston (OT)	86
2/8	63	*Nicholls State	62
2/13	65	*Texas-San Antonio	67
2/18	99	*Northwestern State	87
2/20	63	*Northeast Louisiana	64
2/25	78	*at Texas-Arlington	70
2/27	74	*at North Texas	60
3/1	64	*McNeese State	65
3/5	70	&Texas-Arlington	83
&SLC Tournament Game (Monroe, La.)			

YEAR-BY-YEAR RESULTS

1993-94 (25-7)

Coach: Jim Wooldridge

SLC Tournament Champion

11/27	86	at Northern Arizona	96
12/2	71	East Central	60
12/6	55	at Missouri-Kansas City	54
12/11	81	Tarleton St.	53
12/15	79	at Georgia St.	73
12/17	58	#Kansas St.	59
12/18	69	#Mercer	51
12/28	68	*at Northeast La.	78
12/30	82	*at Northwestern St. (OT)	92
1/3	64	Mo. Valley College	54
1/8	75	*at UT-San Antonio (OT)	66
1/14	74	*Sam Houston	67
1/16	68	*Stephen F. Austin	52
1/20	70	*at Nicholls St.	63
1/22	65	*at McNeese St.	80
1/27	72	*North Texas	53
1/29	80	*Texas-Arlington	65
2/3	75	Oral Roberts	73
2/5	79	*Texas-San Antonio	62
2/7	76	*Northwestern St.	64
2/10	61	*at Stephen F. Austin	63
2/12	62	*at Sam Houston	49
2/14	78	Missouri-Kansas City	58
2/17	78	*McNeese St.	55
2/19	72	*Nicholls St.	62
2/24	94	*at Texas-Arlington	66
2/26	86	*at North Texas (OT)	83
2/28	89	*Northeast La.	60
3/4	65	& Sam Houston	56
3/5	68	& Nicholls St.	65
3/6	69	& North Texas	60
3/17	60	\$Massachusetts	78

#Hawaii-Nike Festival

(Honolulu, Hawaii)

& SLC Tournament (Monroe, La.)

\$NCAA Midwest Regional First Round (Wichita, Kan.)

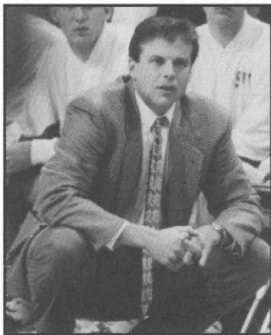

1994-95 (12-14)

Head Coach: Mike Miller

11/25	85	Hardin-Simmons	52
11/28	49	at Southern Utah	83
12/4	54	Northern Arizona	43
12/7	60	at Texas	105
12/14	76	Phillips	64
12/21	66	Arkansas-Little Rock	65
12/30	58	*North Texas	56
1/1	69	*Texas-Arlington	66
1/5	66	*at Nicholls State	79
1/7	54	*at McNeese State	62
1/12	79	*Stephen F. Austin	73
1/14	61	*Sam Houston	49
1/17	64	Southern Utah	62
1/21	59	*at Texas-San Antonio	69
1/26	65	*at Northeast Louisiana	87
1/28	64	*at Northwestern State	63
2/2	62	*McNeese State	58
2/4	65	*Nicholls State	77
2/9	55	*at Sam Houston (OT)	52
2/11	72	*at Stephen F. Austin	84
2/15	65	at Oral Roberts	81
2/18	82	*Texas-San Antonio (OT)	86
2/23	73	*Northwestern State	78
2/25	65	*Northeast Louisiana	78
3/2	64	*at North Texas	72
3/4	64	*at Texas-Arlington	80

1995-96 (11-15)

Coach: Mike Miller

11/25	86	Schreiner	51
12/1	68	#Hofstra	66
12/2	42	#San Francisco	70
12/9	74	Texas-Pan American	63
12/13	63	at Arkansas-Little Rock	72
12/17	64	Loyola-New Orleans	45
12/19	62	at New Mexico	72
12/22	48	at Texas-Pan American	58
1/4	66	*at Sam Houston	75
1/6	62	*at Stephen F. Austin	63
1/11	61	*Nicholls State	52
1/13	67	*McNeese State	65
1/18	61	*at Northeast Louisiana	56
1/20	61	*at Northwestern State	72
1/22	80	*Texas-Arlington	72
1/27	42	*at Texas-San Antonio	65
2/1	64	*Stephen F. Austin (OT)	69
2/3	64	*Sam Houston	57
2/8	49	*at McNeese State	69
2/10	67	*at Nicholls State	61
2/15	41	*Northwestern State	57
2/17	60	*Northeast Louisiana	75
2/19	55	*North Texas	67
2/24	59	*Texas-San Antonio	75
2/29	60	*at North Texas	67
3/2	76	*at Texas-Arlington	58

1996-97 (16-13)

Coach: Mike Miller

Southland Conference Co-Champion

SLC Tournament Champion

11/25	78	Texas Southern	73
11/29	52	*vs. Troy State	85
11/30	74	*vs. Coastal Carolina	58
12/2	49	at Connecticut	66
12/7	75	at Centenary College	78
12/10	81	San Diego St. (OT)	77
12/14	71	Hardin-Simmons	45
12/21	67	at Lamar	73
12/27	60	@vs. Tulsa	76
2/28	61	@vs. Western Illinois	68
1/2	80	*McNeese State	64
1/4	82	*Nicholls State	73
1/9	54	*at Northeast La.	58
1/11	65	*at Northwestern State	58
1/15	63	*at TX-Arlington (OT)	66
1/18	75	*Sam Houston	60
1/20	86	*Stephen F. Austin	71
1/25	100	*at Texas-San Antonio	86
1/30	87	*Northwestern State	77
2/1	72	*Northeast La.	62
2/6	73	*at Nicholls State	76
2/8	70	*at McNeese State	87
2/15	86	*Tx-San Antonio (OT)	78
2/20	64	*Texas-Arlington	63
2/27	55	*at Stephen F. Austin	65
3/1	69	*at Sam Houston	71
3/7	76	%vs. McNeese State	59
3/8	74	%vs. Northeast La.	64
3/14	46	%vs. Minnesota	78

1997-98 (17-11)

Coach: Mike Miller

11/22	68	at Oklahoma	81
11/26	57	at San Diego State	79
11/29	70	Centenary	68
12/2	68	at Texas Southern	64
12/5	59	#vs. Coppin State	60
12/6	83	# vs. Texas Southern	74
12/13	73	Southwestern Univ.	55
12/17	77	Lamar	64
12/22	82	Samford	64
12/28	69	at Tulsa	81
1/3	78	*at Northeast La.	67
1/8	70	*Texas-Arlington	52
1/10	76	*Stephen F. Austin	56
1/15	56	*at Nicholls State	74
1/17	90	*at Southeastern La.	78
1/22	56	*at Sam Houston	59
1/24	63	*at McNeese State	72
1/29	63	*Texas-San Antonio (ot)	64

2/5	81	*Nicholls State	85
2/7	86	*Southeastern La.	74
2/9	85	*Sam Houston	71
2/12	73	*at Texas-Arlington	63
2/14	70	*at Stephen F. Austin	66
2/19	68	*Northeast La.	67
2/21	80	*Northwestern St. (OT)	82
2/26	76	*at Texas-San Antonio	65
3/4	90	%vs. Northeast La.	87
3/6	71	%vs. Nicholls State	79

1998-99 (19-9)

Head Coach: Mike Miller

Southland Conference Champion

11/13	71	Wisconsin-G.B.	44
11/24	70	at Baylor	62
11/29	51	at Missouri	69
12/4	54	#vs. Nebraska	63
12/5	64	#vs. Davidson	68
12/8	100	Howard Payne	44
12/15	92	N.M. Highlands	57
12/21	70	at Samford	63
12/28	63	*Northeast La.	64
1/2	54	*at McNeese St.	61
1/4	85	*at Lamar	84
1/7	72	*Stephen F. Austin	53
1/9	66	*Texas-Arlington	45
1/14	77	*at Southeastern La.	66
1/16	72	*at Nicholls St.	64
1/21	67	*at Sam Houston	54
1/23	56	*Texas-San Antonio	60
1/28	75	*Northwestern St.	72
1/30	75	*McNeese St.	67
2/4	65	*at Northwestern State	66
2/6	69	*at Northeast La.	65
2/11	57	*Nicholls St.	64
2/13	65	*Southeastern La.	51
2/18	82	*Stephen F. Austin	66
2/20	73	*Sam Houston	65
2/27	91	*at Texas-San Antonio	77
3/5	92	&vs. McNeese State	82
3/6	63	&vs. Texas-San Antonio	71

1999-00 (12-17)

Head Coach: Mike Miller

3/6	63	&vs. Texas-San Antonio	71
11/22	91	Colorado Christian	66
11/26	46	#vs. UC-Irvine	69
11/27	72	#vs. San Diego	65
12/4	52	at Saint Louis	76
12/6	88	Texas Dallas	63
12/15	64	Texas Southern	71
12/18	44	at Wisconsin-Green Bay	55
12/21	68	at Texas Tech	77
12/28	68	*at Texas-Arlington	88
12/30	79	*at Sam Houston (OT)	84
1/3	56	Centenary	59
1/6	62	*Nicholls State	52
1/8	67	*Southeastern La.	56
1/13	74	*Lamar (OT)	73
1/15	70	*McNeese State	75
1/20	68	*at Louisiana-Monroe	77
1/24	70	*at Stephen F. Austin	63
1/29	86	*at Texas-San Antonio (OT)	90
2/3	57	*Sam Houston	59
2/5	89	*Texas-Arlington	66
2/10	72	*at Southeastern La.	53
2/12	66	*at Nicholls State	59
2/17	56	*Northwestern State	58
2/19	75	*Louisiana-Monroe	82
2/24	73	*at McNeese State	77
2/26	61	*at Lamar	71
3/4	77	*Texas-San Antonio	69
3/7	88	&at Texas-San Antonio	86
3/9	50	&vs. Lamar	53

#Univ. Of Oklahoma Tournament

& CenturyTel SLC Classic Games



2000-01 (13-15)

Head Coach: Dennis Nutt

11/18	77	St. Edward's	62
11/21	63	at Centenary	70
11/25	59	at Houston	73
11/28	79	at A&M-Corpus Christi	74
12/2	60	at Texas	90
12/7	47	*Stephen F. Austin	49
12/9	78	*Texas-Arlington	69
12/16	104	Texas Lutheran	55
12/20	48	at Oklahoma	96
12/30	76	*at McNeese State	84
1/6	55	*at Southeastern La.	53
1/8	63	*at Nicholls State	68
1/13	77	*Lamar	73
1/15	80	*Sam Houston	72
1/20	79	*at Louisiana-Monroe	91
1/22	70	*at Northwestern State	76
1/27	69	*at Texas-San Antonio	77
2/5	83	*McNeese State	89
2/10	54	*at Stephen F. Austin	53
2/12	77	*at Texas-Arlington	65
2/15	71	*Louisiana-Monroe	67
2/17	76	*Northwestern State	87
2/19	85	*Texas-San Antonio	90
2/24	72	*at Sam Houston	69
2/26	50	*at Lamar	44
3/1	71	*Southeastern La.	67
3/3	71	*Nicholls State	75
3/6	69	%at Texas-San Antonio	71

2001-02 (12-16)

Head Coach: Dennis Nutt

11/17	108	Schreiner	71
11/19	67	at Texas-Pan American	73
11/25	99	at A&M-Corpus Christi	89
11/28	88	at TCU	91
12/1	64	*at Stephen F. Austin (ot)	75
12/4	68	at Arkansas	90
12/8	66	*at McNeese State	76
12/16	62	at Houston	89
12/20	70	*Sam Houston	67
12/22	77	*Lamar	78
1/3	87	*Nicholls State	66
1/5	55	*Southeastern La.	60
1/8	73	*Texas-Pan American	77
1/12	71	*McNeese State	76
1/17	63	*at Northwestern State	90
1/19	57	*at Louisiana-Monroe	70
1/24	67	*Stephne F. Austin	72
1/26	100	*Texas-Arlington	84
1/31	82	*at Sam Houston	96
2/2	91	*at Lamar	84
2/8	85	*Northwestern State	69
2/10	60	*Louisiana-Monroe	51
2/16	81	*Texas-San Antonio	68
2/21	64	*at Southeastern La.	62
2/23	72	*at Nicholls State	59
2/26	59	*at Texas-Arlington	63
2/2	70	*Texas-San Antonio	59
3/4	83	%at Texas-San Antonio	99

%CenturyTel SLC CClassic Game

YEAR-BY-YEAR RESULTS

SEASON	G	W	L	PCT.
1920-21	14	3	11	.214
1921-22	15	5	10	.333
1922-23	10	3	7	.300
1923-24	17	8	9	.471
1924-25	15	3	12	.200
1925-26	13	2	11	.154
1926-27	19	8	11	.421
1927-28	17	10	7	.588
1928-29	19	10	9	.526
1929-30	19	15	4	.789
1930-31	17	12	5	.706
1931-32	17	9	8	.529
1932-33	17	8	9	.471
1933-34	18	6	12	.333
1934-35	20	8	12	.400
1935-36	19	13	6	.684
1936-37	20	12	8	.600
1937-38	21	14	7	.667
1938-39	23	9	14	.391
1939-40	21	10	11	.476
1940-41	23	13	10	.567
1941-42	21	13	8	.619
1942-43	18	12	6	.667
1943-44	No team-World War II			
1994-45	13	0	13	.000
1945-46	21	3	18	.143
1946-47	24	8	16	.333
1947-48	24	10	14	.417
1948-49	23	12	11	.522
1949-50	23	13	10	.565
1950-51	26	21	5	.808
1951-52	31	30	1	.968
1952-53	24	21	3	.875
1953-54	22	17	5	.773
1954-55	25	20	5	.800
1955-56	23	16	7	.699
1956-57	29	22	7	.759
1957-58	22	18	4	.818
1958-59	33	27	6	.818
1959-60	33	29	4	.879
1960-61	31	23	8	.742
1961-62	28	15	13	.536
1962-63	23	9	14	.391
1963-64	23	13	10	.567
1964-65	24	13	11	.542
1965-66	27	16	11	.593
1966-67	26	14	12	.538
1967-68	23	13	10	.565
1968-69	26	16	10	.615
1969-70	27	12	15	.444
1970-71	26	15	11	.577
1971-72	28	19	9	.678
1972-73	24	13	11	.542
1973-74	31	19	12	.613

1974-75	27	17	10	.630
1975-76	28	14	14	.500
1976-77	26	8	18	.308
1977-78	26	20	6	.769
1978-79	36	29	7	.806
1979-80	31	19	12	.613
1980-81	27	17	10	.630
1981-82	26	16	10	.615
1982-83	28	18	10	.643
1983-84	26	14	12	.538
1984-85	26	6	20	.231
1985-86	28	6	22	.214
1986-87	28	13	15	.464
1987-88	31	9	22	.290
1988-89	30	13	17	.433
1989-90	28	13	15	.464
1990-91	27	10	17	.370
1991-92	27	7	20	.259
1992-93	27	14	13	.519
1993-94	32	25	7	.781
1994-95	26	12	14	.462
1995-96	26	11	15	.423
1996-97	29	16	13	.552
1997-98	28	17	11	.607
1998-99	28	19	9	.679
1999-00	29	12	17	.414
2000-01	28	13	15	.464
2001-02	28	12	16	.429
TOTALS	1,963	1,083	880	.552

SWT All-Time Coaches

Coaches - Years	W	L	PCT
O. W. Strahan (1920-24, 44-46)	22	68	.244
Henry G. Shands (1924-35)	91	100	.476
Joe B. Cheaney (1935-40, 43)	60	41	.594
George Vest (1939-42)	36	29	.544
Milton Jowers (1946-61)	287	106	.730
Vernon McDonald (1961-77)	226	191	.543
Dan Wall (1977-81)	85	35	.708
Bob Derryberry (1981-84)	48	32	.600
Celester Collier (1984-86)	12	42	.232
Harry Larrabee (1986-91)	55	81	.404
Jim Rosebrock (Interim 1990-91)	3	5	.375
Jim Wooldridge (1991-1994)	46	40	.535
Mike Miller (1994-2000)	87	79	.524
Dennis Nutt (2000-present)	25	31	.446

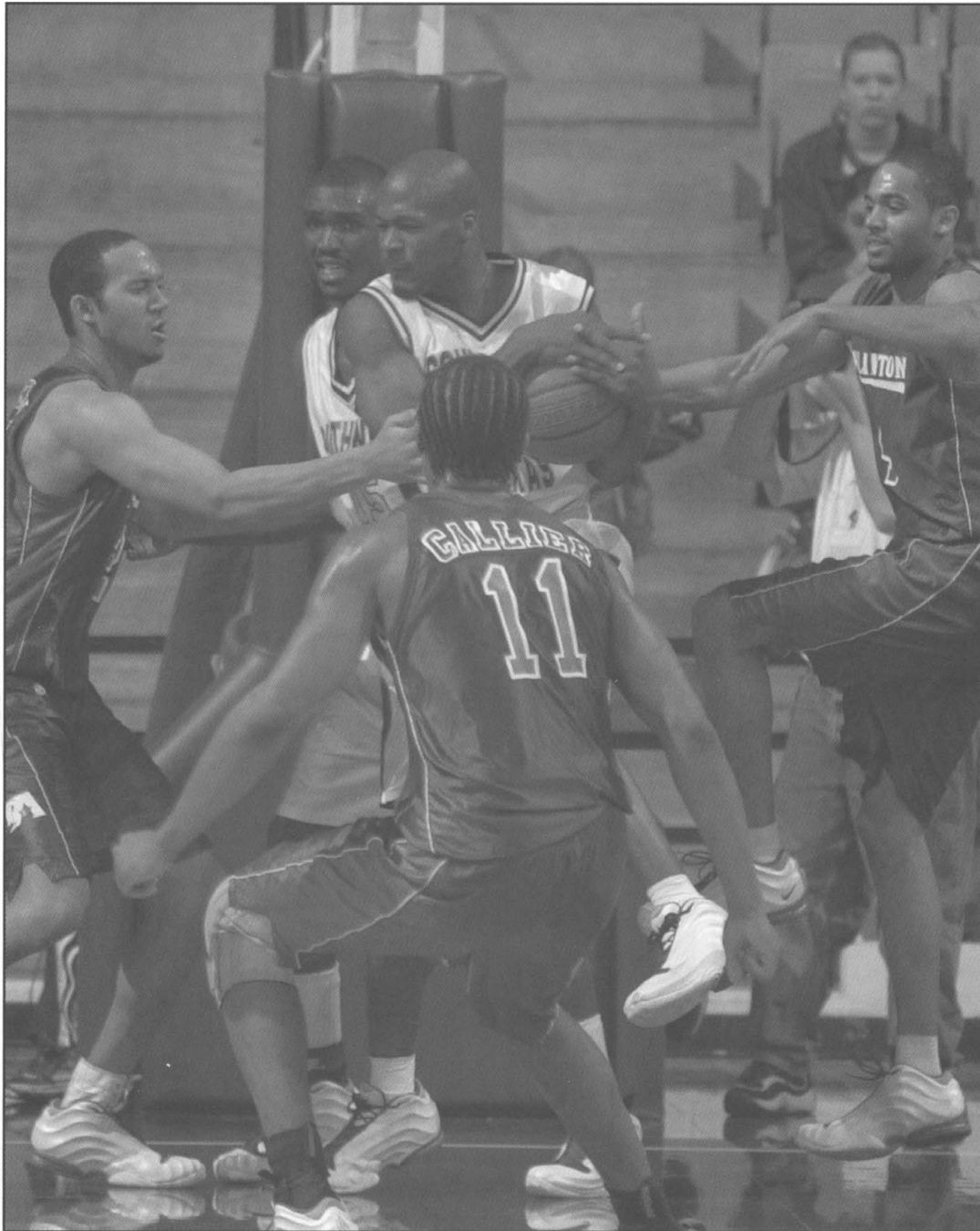

OPPONENTS

2002-03 OPPONENTS

Mary Hardin-Baylor

Nov. 26 at SWT

Head Coach: Ken DeWeese
Alma Mater: Louisiana College '69
Record at School: 57-45 (5 years)
Career Record: 461-150 (21 years)
Assistant Coach: John Osborn
2001-2002 Record: 15-11
Conf. Record (place): 10-4 (2nd, Div)
Starters Returning: 4
Lettermen Returning: 11
Series Record: SWT 2-0
Last Meeting: SWT 74-54 (1/20/82)



Ken DeWeese
Head Coach

Location: Belton, Texas
Nickname: Crusaders
Enrollment: 2,566
Founded: 1845
Conference: American Southwest Conference
Colors: Purple, Gold & White
President: Dr. Jerry G. Bawcom
Athletic Director: Ben Shipp
Basketball SID: Jon Wallin
SID Phone: (254) 295-4611
SID Home: (254) 771-5869
Home Court: Mabee Gym
Capacity: 1,000
Press Row Phone: na

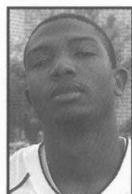

Marcus Simmons

Key Returnees: Marcus Simmons, 6-0, Sr., G, 12.2 ppg, 2.7 rpg; Quinton Gibson, 6-2, Sr., G, 10.2 ppg, 3.3 rpg; Justin Hejl, 6-5, Jr., F, 7.9 ppg, 5.9 rpg; Jimmy Smith, 6-5, Jr., F, 6.4 ppg, 4.0 rpg; Adam Wiese, 6-7, So., F, 6.7 ppg, 4.3 rpg; Aaron Bennett, 6-4, Sr., F, 6.3 ppg, 4.5 rpg.

Key Newcomers: Brandon Gatlin, 5-9, Fr., G, Round Rock McNeil HS; Luka Durasinovic, 6-5, Fr., F, McNeil High School; Matt Smid, 6-7, Fr., F, Lake Jackson, Texas (Brazoswood HS); Mitdch Esquivel, 6-4, Fr., G, San Antonio, Texas (Reagan HS); Ray Whitlock, 6-0, Tr., G, Garland, Texas (Richland College/North Garland HS); Ralph Viverette, 6-6, Tr., F, (Navarro College/Willowridge HS).

2002-2003 Schedule

Nov. 22 at Midwestern State Univ.
Nov. 26 at Southwest Texas
 Nov. 30 at East Texas Baptist
 Dec. 2 LeTourneau Univ.
 Dec. 5 Univ. of the Ozarks
 Dec. 7 Austin College
 Dec. 14 at Concordia Univ.*
 Dec. 20-21 at Angelo State Tournament
 Jan. 2 at Louisiana College
 Jan. 4 at Mississippi College
 Jan. 11 UT-Dallas*
 Jan. 16 Hardin Simmons*
 Jan. 18 McMurry Univ.*
 Jan. 23 at Schreiner Univ.*
 Jan. 25 at Texas Lutheran*
 Jan. 28 Concordia Univ.*
 Jan. 30 Sul Ross State*
 Feb. 1 Howard Payne*
 Feb. 6 at Sul Ross State*
 Feb. 8 at Howard Payne
 Feb. 13 at Hardin-Simmons*
 Feb. 15 at McMurry Univ.*
 Feb. 20 Schreiner Univ.*
 Feb. 22 Texas Lutheran*

Texas Southern

Nov. 29 at TSU

Head Coach: Ronnie Courtney
Alma Mater: McMurry '81
Record at School: 11-17 (one year)
Career Record: Same
Assistant Coaches: Jethro Hillman, John Howie, Keith Berard
2001-2002 Record: 11-17
Conf. Record (place): 10-8 (4th)
Starters Returning: 4
Lettermen Returning: 5
Series Record: TSU 6-5
Last Meeting: TSU 71-64 (12/15/99)



Ronnie Courtney
Head Coach

Location: Houston, Texas
Nickname: Tigers
Enrollment: 10,500
Founded: 1947
Conference: SWAC
Colors: Maroon and White
President: Dr. Priscilla Slade
Athletic Director: Alois Blackwell
Basketball SID: Bambi Hall
SID Phone: (713) 313-7270
SID Home: (832) 865-6269
Home Court: Health & Physical Education Arena
Capacity: 8,100
Press Row Phone: na

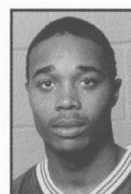

Ra'Kim Hollis

Key Returnees: Ra'Kim Hollis, 6-2, Sr., G, 18.0 ppg, 5.2 rpg; Marquel Timmons, 5-11, Sr., G, 6.0 ppg, 1.0 rpg; Akil Butler, 6-6, Jr., F, 6.4 ppg, 4.0 rpg; Michael Sneed, 6-4, So., G, 9.2 ppg, 5.8 rpg; Jamaal Clark, 6-8, Jr., F, 8.4 ppg, 5.1 rpg.

Key Newcomers: Lionel Willis, 6-5, Jr., F, Houston, Texas (Willowridge); Jaret Barrett, 6-2, Jr., G, Katy, Texas (Mayde Creek); Allen Lovett, 6-4, So., G, Raleigh, N.C. (Enloe); Jerome Bell, 6-6, So., F, Houston, Texas (Willowridge).

2002-2003 Schedule

Nov. 24 at Texas A&M
Nov. 29 Southwest Texas
 Dec. 3 Lamar
 Dec. 7 Stephen F. Austin
 Dec. 21 at Wisconsin
 Dec. 23 at Chicago State
 Dec. 27-28 at Texas A&M-Corpus Christi
 Jan. 4 at Southern
 Jan. 6 at Alcorn State
 Jan. 11 at Prairie View A&M
 Jan. 13 Texas-Pan American
 Jan. 18 Jackson State
 Jan. 20 Grambling State
 Jan. 25 at Arkansas-Pine Bluff
 Jan. 27 at Mississippi Valley State
 Feb. 1 Alabama A&M
 Feb. 3 Alabama State
 Feb. 8 Prairie View A&M
 Feb. 15 at Jackson State
 Feb. 17 at Grambling State
 Feb. 22 Arkansas-Pine Bluff
 Feb. 24 Mississippi Valley State
 Mar. 1 at Alabama A&M
 Mar. 3 at Alabama State
 Mar. 6 Alcorn State
 Mar. 8 Southern
 Mar. 11-14 at SWAC Tournament

Baylor

Dec. 4 at Baylor

Head Coach: Dave Bliss
Alma Mater: Cornell '65
Record at School: 47-43 (3 years)
Career Record: 512-314 (27 years)
Assistant Coaches: Doug Ash, Rodney Belcher, Brian O'Neill
2001-2002 Record: 14-16
Conf. Record (place): 4-12 (10th)
Starters Returning: 3
Lettermen Returning: 7
Series Record: Baylor 10-3
Last Meeting: SWT 70-62 (11/24/98)

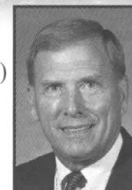

Dave Bliss
Head Coach

Location: Waco, Texas
Nickname: Bears
Enrollment: 14,118
Founded: 1845
Conference: Big 12
Colors: Green and Gold
President: Dr. Robert B. Sloan, Jr.
Athletic Director: Tom Stanton
Basketball SID: Heath Nielsen
SID Phone: (254) 710-2743
SID Home: (254) 420-1249
Home Court: Ferrell Center
Capacity: 10,284
Press Row Phone: (254) 710-3955



Lawrence Roberts

Key Returnees: Wendell Greenleaf, 6-2, Sr., G, 12.7 ppg, 3.3 rpg; R.T. Guinn, 6-10, Jr., C, 7.3 ppg, 4.3 rpg; John Lucas, 5-10, So., G, 13.2 ppg, 2.5 rpg; Lawrence Roberts, 6-8, So., F, 16.6 ppg, 8.2 rpg.

Key Newcomers: Greg Davis, 6-9, F, Arlington, Texas (Martin HS/New Mexico); Chad Elsey, 6-6, G/F, Flower Mound, Texas (Marcus HS/SMU); Kevin Henry, 6-2, G, Denton, Texas (Ryan HS/New Mexico); Logan Kosmalski, 6-8, Fr., F, Eules, Texas (Trinity HS); Rod Nealy, 6-6, F, Houston, Texas (Smiley HS/UALR/McLennan CC).

2002-2003 Schedule

Nov. 23 vs. Alcorn State^ (Dallas)
 Nov. 27 Northwestern State
 Nov. 30 vs. Houston#
Dec. 4 Southwest Texas
 Dec. 7 TCU
 Dec. 11 Louisiana-Monroe
 Dec. 14 Montana State
 Dec. 21 at SMU
 Dec. 30 North Texas
 Jan. 4 Texas-Pan American
 Jan. 7 Mount St. Mary's
 Jan. 11 * at Missouri
 Jan. 15 * Texas
 Jan. 18 * at Texas Tech
 Jan. 21 * Oklahoma State
 Jan. 25 * Oklahoma
 Feb. 1 * at Iowa State
 Feb. 4 * Texas A&M
 Feb. 8 * at Oklahoma
 Feb. 11 * Kansas
 Feb. 15 * at Oklahoma State
 Feb. 19 * at Kansas State
 Feb. 22 * Nebraska
 Feb. 26 * at Texas
 Mar. 1 * Colorado
 Mar. 5 * at Texas A&M
 Mar. 8 * Texas Tech
 Mar. 13-16 at Big 12 Tournament

2002-03 OPPONENTS

Houston Dec. 9 at SWT

Head Coach: Ray McCallum
Alma Mater: Ball State '83
Record at School: 27-35 (2 years)
Career Record: 153-111 (8 years)
Assistant Coaches: John Fitzpatrick, Brian Hecker, Melvin Haralson
2001-02 Record: 18-15
Conf. Record (place): 9-7 (2nd, Div.)
Starters Returning: 2
Lettermen Returning: 5
Series Record: UH 10-0
Last Meeting: UH 89-62 (12/16/02)



Ray McCallum
Head Coach

Location: Houston, Texas
Nickname: Cougars
Enrollment: 32,651
Founded: 1927
Conference: Conference USA
Colors: Scarlet, White with Navy trim
President: Dr. Arthur Smith
Athletic Director: Dave Maggard
Basketball SID: Rick Poulter
SID Phone: (713) 743-9407
SID Home: (281) 487-7364
Home Court: Hofheinz Pavilion
Capacity: 8,479
Press Row Phone: (713) 743-9477



Louis Truscott

Key Returnees: Louis Truscott, 6-7, Sr., F, 13.4 ppg, 9.3 rpg; Marcus Oliver, 6-3, Sr., G, 6.6 ppg, 2.0 rpg; Jereme McGuire, 6-10, Sr., P, 5.1 ppg, 3.1 rpg; Bryan Shelton, 6-4, So., G, 3.2 ppg, 0.9 rpg.

Key Newcomers: Cedric Fears, 6-8, Fr., C, Missouri City, Texas (Hightower HS); Anwar Ferguson, 7-0, Jr., Georgetown, Bahamas (Coakley HS/Lee College); Cedric Hensley, 6-4, Fr., G, Cleveland, Texas (Heritage Christian HS); Dwight Jones II, 6-3, Fr., G, Houston, Texas (Klein HS); Andre Owens, 6-4, So., G, Indianapolis, Ind. (Perry Meridian HS/Indiana); Ramon Dyer, 6-7, Fr., F, Wilson, La. (Jackson HS).

Hardin Simmons Dec. 14 at SWT

Head Coach: Dylan Howard
Alma Mater: UAB, '89
Record at School: 2-22 (1 year)
Career Record: 2-22 (1 year)
Assistant Coach: Tim Ryerson
2001-02 Record: 2-22
Conf. Record (place): 2-12 (none)
Starters Returning: 5
Lettermen Returning: 8
Series Record: SWT 4-3
Last Meeting: SWT 71-45 (2/14/96)



Dylan Howard
Head Coach

Location: Abilene, Texas
Nickname: Cowboys
Enrollment: 2,291
Founded: 1891
Conference: American Southwest
Colors: Purple and Gold
President: Dr. Craig Turner
Athletic Director: John Neese
Basketball SID: Chad Grubbs
SID Phone: (915) 670-1463
SID Home: (915) 672-7552
Home Court: Mabey Complex
Capacity: 3,000
Press Row Phone: (915) 829-8577



Bryan Conover

Key Returnees: Bryan Conover, 6-3, Sr., F, 13.2 ppg, 9.1 rpg; Len Williams, 6-3, So., F, 7.9 ppg, 3.5 rpg; Jordan Clower, 6-5, Sr., C, 13.5 ppg, 6.0 rpg; Jason Eaker, 6-0, Sr., G, 12.5 ppg, 2.3 rpg; Carl Thompson, 5-9, Jr., G, 5.4 ppg, 2.1 rpg; Jay McCall, 5-11, Jr., G, 5.2 ppg, 1.7 rpg; Matt Autry, 6-4, So., F, 2.7 ppg, 2.8 rpg; Jonas Fuller, 6-1, So., G, 1.1 ppg, 1.1 rpg.

Key Newcomers: LeVaughn Parker, 6-0, Fr., G, DeSoto, Texas; Grant Justus, 6-3, Fr., SG, Katy, Texas; Adam Shoupe, 6-6, Fr., C, Brownsville, Texas; Weston Ryon, 5-11, Fr., SG, Southlake, Texas.

New Orleans Dec. 17 at SWT

Head Coach: Monte Towe
Alma Mater: North Carolina St. '75
Record at School: 15-14 (1 year)
Career Record: 15-14 (1 year)
Assistant Coaches: Patrick Harrington, Nikita Johnson, Mark Downey
2001-02 Record: 15-14
Conf. Record (place): 9-6 (T-3rd Div.)
Starters Returning: 5
Lettermen Returning: 9
Series Record: UNO 3-0
Last Meeting: UNO76-67 (12/19/92)



Monte Towe
Head Coach

Location: New Orleans, La.
Nickname: Privateers
Enrollment: 17,014
Founded: 1958
Conference: Sun Belt
Colors: Royal Blue and Silver
Chancellor:

Dr. Gregory M. St. L. O'Brien
Athletic Director: Bob Brown
Basketball SID: Bob Boyle
SID Phone: (504) 280-6284
SID Home: (504) 733-4618
Home Court: Lakefront Arena
Capacity: 10,000
Press Row Phone: (504) 280-3874

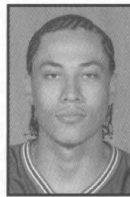

Hector Romero

Key Returnees: Hector Romero, 6-7, Sr., F, 20.0 ppg, 10.8 rpg; Kyle Buggs, 6-3, Jr., G, 11.1 ppg; A.J. Meredith, 6-0, Jr., PG, 8.3 ppg, 3.4 rpg; Nerijus Liuskaskas, 6-10, Sr., C, 5-7 ppg, 3.1 rpg; Kentrell Martin, 6-4, Jr., F/G, 3.8 ppg, 2.8 rpg.

Key Newcomers: Johnell Smith, 6-2, Jr., G, Melrose, Florida (Santa Fe CC); Ricky Bennett, 6-2, Jr., G, Picayune, Miss. (Texas Southern); Billy McDade, 6-8, Fr., F, Largo, Fla. (Largo HS); Tommy Biggoms, 6-8, Fr., F, Vero Beach, Fla. (Vero Beach HS); Shawn Malloy, 6-9, Fr., F, Raeford, N.C. (Hoke County HS).

2002-2003 Schedule

Nov. 23 Prairie View A&M
 Nov. 27 at Rice
 Nov. 30 Baylor
 Dec. 4 UTEP
 Dec. 7 UT-Arlington
 Dec. 9 at Southwest Texas
 Dec. 21 San Diego State
 Dec. 23 at Washington
 Jan. 1 at Texas Tech
 Jan. 4 Louisiana-Lafayette
 Jan. 8 at LSU
 Jan. 11 UAB*
 Jan. 18 Saint Louis*
 Jan. 22 at Memphis*
 Jan. 25 at Southern Miss*
 Jan. 29 South Florida*
 Feb. 1 at TCU*
 Feb. 4 Tulane*
 Feb. 8 Louisville*
 Feb. 12 at Charlotte*
 Feb. 15 at South Florida*
 Feb. 18 Southern Miss*
 Feb. 22 at UAB*
 Feb. 26 at Tulane*
 Mar. 1 TCU*
 Mar. 6 Memphis*
 Mar. 8 at DePaul*
 Mar. 12-15 at C-USA Tournament

2002-2003 Schedule

Nov. 25 at UT-Dallas (NC)
 Nov. 27 at UT-Permian Basin
 Nov. 30 *at Ozarks
 Dec. 2 *at Austin College
 Dec. 7 *McMurry
 Dec. 14 at Southwest Texas
 Dec. 16 *UT-Dallas
 Jan. 2 *at East Texas Baptist
 Jan. 4 *at LeTourneau
 Jan. 7 Colorado College
 Jan. 9 *Louisiana College
 Jan. 11 *Mississippi College
 Jan. 16 *at Mary Hardin-Baylor
 Jan. 18 *at Concordia-Austin
 Jan. 23 *Sul Ross University
 Jan. 25 *Howard Payne
 Jan. 30 *Schreiner
 Feb. 1 *Texas Lutheran
 Feb. 4 *at McMurry
 Feb. 6 *at Schreiner
 Feb. 8 *at Texas Lutheran
 Feb. 13 *Mary Hardin-Baylor
 Feb. 15 *Concordia-Austin
 Feb. 20 *at Sul Ross University
 Feb. 22 *at Howard Payne

2002-2003 Schedule

Nov. 23 Saint Leo's
 Nov. 27 Jackson State
 Nov. 30 Rollins College
 Dec. 2 Jacksonville
 Dec. 5 Tulane
 Dec. 7 Southeastern La.
 Dec. 15 at Lipscomb
 Dec. 17 at Southwest Texas
 Dec. 20-21 at Univ. of Hawaii Adidas Festival
 Dec. 30 at LSU
 Jan. 4 South Alabama
 Jan. 9 New Mexico State
 Jan. 11 Louisiana Lafayette
 Jan. 16 at Western Kentucky
 Jan. 18 at Middle Tennessee
 Jan. 23 North Texas
 Jan. 25 Denver
 Jan. 30 Arkansas State
 Feb. 1 at Arkansas-Little Rock
 Feb. 6 at New Mexico State
 Feb. 8 at Louisiana Lafayette
 Feb. 15 Florida International
 Feb. 17 at Univ. of Florida
 Feb. 20 at North Texas
 Feb. 23 at Denver
 Feb. 26 Texas A&M-Corpus Christi
 Mar. 1 at South Alabama
 Mar. 5-11 Sun Belt Tournament

2002-03 OPPONENTS

Arkansas

Dec. 21 at Arkansas

Head Coach: Stan Heath
Alma Mater: E. Michigan '88
Record at School: 0-0 (first year)
Career Record: 30-6 (1 year)
Assistant Coaches: Byron Boudreaux,
 Rob Alaska, Oronde Taliaferro
2001-02 Record: 14-15
Conf. Record (place): 6-10 (5th West)
Starters Returning: 2
Lettermen Returning: 8
Series Record: UA 1-0
Last Meeting: Ark. 90-68 (12/4/01)

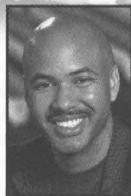

Stan Heath
Head Coach

Location: Fayetteville, Arkansas
Nickname: Razorbacks
Enrollment: 16,035
Founded: 1871
Conference: Southeastern
Colors: Cardinal & White
President: Dr. B. Alan Sugg
Athletic Director: Frank Broyles
Basketball SID: Robby Edwards
SID Phone: (479) 575-2751
SID Home: (479) 846-4331
Home Court: Bud Walton Arena
Capacity: 19,200
Press Row Phone: (479) 575-6622



Dionisio Gomez

Key Returnees: Dionisio Gomez, 6-8, Sr., F, 5.1 ppg, 5.0 rpg; Larry Satchell, 6-9, Sr., F, 2.8 ppg, 2.8 rpg; Carl Baker, 6-8, Sr., F, 3.8 ppg, 2.8 rpg; Blake Eddins, 6-7, Sr., G/F, 0.9 ppg, 1.1 rpg; Matt Jones, 6-6, So., F, 4.2 ppg, 2.3 rpg; Michael Jones, 6-9, So., F, 4.6 ppg, 1.6 rpg; Alonzo Lane, 6-7, Sr., F, 3.7 ppg, 2.2 rpg; Charles Tatum, 5-10, Sr., G, 3.4 ppg, 0.4 rpg.

Key Newcomers: Kendrick Davis, 6-3, Fr., G, Houston, Texas (Clements HS); Eric Ferguson, 6-2, Fr., PG, Long Island, N.Y. (Milford Academy); Jonathon Modica, 6-4, Fr., G/F, Smackover, AR (Smackover HS); Wenbos Mukubu, 6-5, Fr., G/F, Miami, FL (Miami Beach HS); Rashard Sullivan, 6-9, Fr., F, Ft. Lauderdale, FL (St. Thomas Aquinas HS).

2002-2003 Schedule

Nov. 22 Jackson State
 Nov. 26 at Oral Roberts
 Nov. 30 Tulsa
 Dec. 3 Troy State
 Dec. 7 Illinois
 Dec. 10 Louisiana Tech
 Dec. 18 Sam Houston
Dec. 21 Southwest Texas
 Dec. 28 Centenary
 Dec. 30 at Oklahoma State
 Jan. 2 Memphis
 Jan. 8 at Alabama
 Jan. 11 Auburn
 Jan. 18 Georgia
 Jan. 22 LSU
 Jan. 25 at Ole Miss
 Feb. 1 at Florida
 Feb. 5 Alabama
 Feb. 8 at Mississippi State
 Feb. 12 Tennessee
 Feb. 15 at South Carolina
 Feb. 19 Kentucky
 Feb. 22 at LSU
 Feb. 26 at Vanderbilt
 Mar. 1 Mississippi State
 Mar. 5 at Auburn
 Mar. 8 Ole Miss
 Mar. 13-16 SEC Tournament

McNeese State

Dec. 8 at McNeese Jan. 12 at SWT

Head Coach: Tic Price
Alma Mater: Virginia Tech '79
Record at School: 21-9 (1 year)
Career Record: 114-63 (6 years)
Assistant Coaches: David Dumars,
 John Dillard, Jamie Eagles
2001-02 Record: 21-9
Conf. Record (place): 17-3 (1st)
Starters Returning: 1
Lettermen Returning: 8
Series Record: McN 21-14
Last Meeting: McN 76-71 (1/12/02)



Tic Price
Head Coach

Location: Lake Charles, La. 70609
Nickname: Cowboys
Enrollment: 8,200
Founded: 1939
Conference: Southland
Colors: Blue and Gold
President: Dr. Robert Hebert
Athletic Director: Sonny Watkins
Basketball SID: Louis Bonnette
SID Phone: (337) 475-5207
SID Home: (337) 477-4182
Home Court: Burton Coliseum
Capacity: 8,000
Press Row Phone: (337) 475-8008

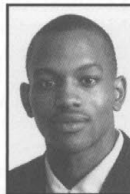

Damond Williams

Key Returnees: Damond Williams, 6-5, Sr., F, 11.4 ppg, 5.5 rpg; Jason Coleman, 6-4, Sr., G, 14.4 ppg, 2.5 rpg; Eldridge Lewis, 5-10, Jr., PG, 3.1 ppg, 0.9 rpg; Adrian Johnson, 6-6, Sr., F; Edward Garriett, 6-10, Jr., G.

Key Newcomers: Monte Farmer, 6-9, Jr., F/C, Wilson, NC (Highland KN CC); Tom Miley, 6-10, Jr., C/F, St. Paul, MN (North Dakota State College); Greg Tucker, 6-2, Jr., G, Memphis, TN (Holmes MS CC).

2002-2003 Schedule

Nov. 22 Texas Wesleyan
 Nov. 25 at Mississippi State
 Nov. 27 Louisiana-Lafayette
 Dec. 2 Loyola
 Dec. 7 at LSU
 Dec. 14 at Liberty
 Dec. 19 at Texas
Dec. 28 Southwest Texas
 Dec. 30 Sam Houston
 Jan. 2 at Texas-Arlington
 Jan. 4 at SFA
 Jan. 9 Northwestern State
 Jan. 11 Louisiana-Monroe
Jan. 16 at Southwest Texas
 Jan. 18 at Texas-San Antonio
 Jan. 23 at Nicholls
 Jan. 30 at Louisiana-Monroe
 Feb. 1 at Lamar
 Feb. 8 SFA
 Feb. 10 Texas-Arlington
 Feb. 20 Texas-San Antonio
 Feb. 22 at Southeastern La.
 Feb. 27 Nicholls
 Mar. 1 Southeastern La.
 Mar. 5 at Sam Houston
 Mar. 7 Lamar
 Mar. 4-9 SLC Tournament

Stephen F. Austin

Dec. 1 at SFA Feb. 24 at SWT

Head Coach: Danny Kasper
Alma Mater: North Texas '78
Record at School: 22-32 (2 years)
Career Record: 241-84 (11 years)
Assistant Coaches: Rennie Bailey,
 Steve Lutz, Ben Melland
2001-02 Record: 13-15
Conf. Record (place): 10-10 (T-5th)
Starters Returning: 3
Lettermen Returning: 7
Series Record: SFA 84-65
Last Meeting: SFA 72-62 (1/24/02)



Danny Kasper
Head Coach

Location: Nacogdoches, Texas
Nickname: Lumberjacks
Enrollment: 11,500
Founded: 1923
Conference: Southland
Colors: Purple and White
President: Dr. Tito Guerrero, III
Athletic Director: Steve McCarty
Basketball SID: Rob Meyers
SID Office Phone: (936) 468-2606
SID Home Phone: (936) 564-8700
Home Court: William R. Johnson Coliseum
Capacity: 7,200
Press Row Phone: (396) 468-4635

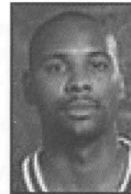

Percy Green

Key Returnees: Percy Green, 6-7, Sr., F/C, 14.0 ppg, 5.4 rpg; Ben Hunt, 6-2, Sr., G, 8.5 ppg, 2.0 rpg; Stevin Ozier, 6-7, So., F, 7.0 ppg, 5.0 rpg; Jasen Gast, 6-3, Jr., G, 4.8 ppg, 1.8 rpg; Taylor Moore, 6-8, So., F, 2.9 ppg, 2.5 rpg; Rashad Wright, 6-4, Sr., F, 1.6 ppg, 1.2 rpg; Danny Russell, 6-2, Sr., G, 0.5 ppg, 1.1 rpg.

Key Newcomers: B.J. Banks, 6-2, Jr., G, Gainesville, Texas (Lon Morris); Antonio Burks, 6-5, Jr., G/F, Texarkana, Ark. (Moberly CC); Dedrick Sanders, 6-5, Jr., F, Ft. Worth, Texas (Paris JC); Marcus Clark, 5-10, Fr., G, Marshall, Texas (Marshall HS).

2002-2003 Schedule

Nov. 23 at Texas
 Nov. 26 LeTourneau
 Dec. 3 Centenary
 Dec. 7 at Texas Southern
 Dec. 14 Oral Roberts
 Dec. 16 Concordia Univ. Austin
 Dec. 19 Jackson State
 Dec. 28 at Univ. Louisiana-Monroe*
Dec. 30 Southwest Texas*
 Jan. 4 McNeese*
 Jan. 9 at Nicholls*
 Jan. 11 at Southeastern La.*
 Jan. 16 Lamar*
 Jan. 18 Sam Houston*
 Jan. 22 at UTSA*
 Jan. 25 UTA*
 Feb. 1 at Northwestern State*
 Feb. 5 at UTA*
 Feb. 8 at McNeese*
 Feb. 13 Nicholls*
 Feb. 15 Southeastern La.*
 Feb. 20 at Lamar*
 Feb. 22 at Sam Houston*
 Feb. 26 UTSA*
Mar. 1 at Southwest Texas*
 Mar. 5 Louisiana-Monroe*
 Mar. 7 Northwestern State*

2002-03 OPPONENTS

Louisiana - Monroe

Jan. 2 at ULM Feb. 6 at SWT

Head Coach: Mike Vining
Alma Mater: NLU '67
Record at School: 370-248 (21 years)
Career Record: same
Assistant Coaches: John Gullatt, Terry Martin
2001-02 Record: 20-12
Conf. Record (place): 15-5 (2nd)
Starters Returning: 1
Lettermen Returning: 6
Series Record: ULM 19-11
Last Meeting: SWT 60-51 (2/10/02)



Mike Vining
Head Coach

Location: Monroe, La. 71209
Nickname: Indians
Enrollment: 8,760
Founded: 1931
Conference: Southland Conference
Colors: Maroon and Gold
President: Dr. James E. Cofer, Sr.
Athletic Director: Bruce Hanks
Basketball SID: Hank Largin
SID Phone: (318) 342-5442
SID Home: (318) 651-8361
Home Court: Ewing Coliseum
Capacity: 8,000
Press Row Phone: (318) 342-5480



Kirby Lemons

Key Returnees: Kirby Lemons, 6-7, Sr., F, 11.7 ppg, 7.2 rpg; Reggie Griffin, 6-4, Sr., F, 6.5 ppg, 2.6 rpg; Mark Keith, 6-5, Jr., G, 3.8 ppg, 1.0 rpg; Aaron Branch, 6-2, So., G, 1.6 ppg, 0.6 rpg;

Key Newcomers: John Andrews, 6-4, Jr., G, Havana, Fla. (Chipola CC); Wayne Bransom, 6-8, Jr., F, Pittsburgh, Pa. (Chipola CC); Larry Parker, 6-7, Jr., F, Jacksonville, Fla. (Northwest Mississippi CC); Chavis "Tank" Thompson, 6-10, Jr., C, Florence, S.C. (Kilgore JC).

Northwestern State

Jan. 4 at NWLa. Feb. 8 at SWT

Head Coach: Mike McConathy
Alma Mater: La. Tech '77
Record at School: 49-44 (3 years)
Career Record: same
Assistant Coaches: Dave Simmons, Mark Slessinger, Micah Coleman
2001-02 Record: 13-18
Conf. Record: 8-11 (T-6th)
Starters Returning: 0
Lettermen Returning: 4
Series Record: NWLa 20-18
Last Meeting: SWT 85-69 (2/8/02)



Mike McConathy
Head Coach

Location: Natchitoches, La. 71497
Nickname: Demons
Enrollment: 10,159
Founded: 1884
Conference: Southland
Colors: Purple, White, Orange trim
President: Dr. Randy Webb
Athletic Director: Greg Bruke
Basketball SID: Doug Ireland
SID Phone: (318) 357-6467
SID Home: (318) 288-6388
Home Court: Prather Coliseum
Capacity: 3,900
Press Row Phone: (318) 357-6297/6298

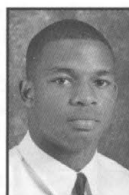

Michael Edwards

Key Returnees: Michael Edwards, 6-1, Jr., G, 1.6 ppg, 0.9 rpg; Darnell Bradley, 6-5, So., F, 1.1 ppg, 1.8 rpg; B.J. Netterfield, 5-10, Sr., G, 1.1 ppg, 0.2 rpg; D.J. Ross, 6-2, So., G, 0.0 ppg, 0.5 rpg.

Key Newcomers: Byron Allen, 6-7, Fr., C, Leland, La. (Leland HS); Carl Jones, 6-9, Jr., C, Houston, Texas (Western Okla. St. College); Tyrone Mitchell, 6-1, Fr., G, New Iberia, La. (Senior HS); Jermaine Spencer, 6-7, Fr., F, New Iberia, La. (Senior HS); Tim Van, 6-11, So. F, Crockett, Texas (Gateway Christian Home School); Jermaine Wallace, 6-3, Fr., F, Sibley, La. (Lakeside HS).

Sam Houston State

Jan. 9 at SWT Feb. 13 at SHSU

Head Coach: Bob Marlin
Alma Mater: Mississippi St. '81
Record at School: 62-50 (4 years)
Career Record: 185-85 (8 years)
Assistant Coaches: Dwayne Kelley, Neil Hardin, Joe Hicks
2001-02 Record: 14-14
Conf. Record (place): 9-11 (7th)
Starters Returning: 4
Lettermen Returning: 9
Series Record: SWT 87-69
Last Meeting: SHSU 96-82 (1/31/02)



Bob Marlin
Head Coach

Location: Huntsville, Texas
Nickname: Bearcats
Enrollment: 12,997
Founded: 1879
Conference: Southland
Colors: Orange and White
President: Dr. James F. Gaertner
Athletic Director: Bobby Williams
Basketball SID: Paul Ridings
SID Office Phone: (936) 294-1764
SID Home Phone: (936) 294-9838
Home Court: Bernard G. Johnson Coliseum
Capacity: 6,100
Press Row Phone: (936) 294-1838

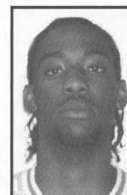

Donald Cole

Key Returnees: Donald Cole, 6-8, Sr., F, 16.4 ppg, 10.3 rpg; Felton Freeman, 6-5, Sr., F, 10.6 ppg, 4.7 rpg; Eddy Fobbs, 6-11, Jr., P, 4.9 ppg, 3.9 rpg; Robert Shannon, 5-10, Sr., G, 7.7 ppg, 2.1 rpg; Eddy Barlow, 6-0, Sr., G, 4.3 ppg, 1.3 rpg; Nick Christopher, 6-8, Sr., P, 1.3 ppg, 1.0 rpg; Jay Oliphant, 6-5, Sr., P, 9.5 ppg, 5.8 rpg; Jason Stephenson, 6-2, Sr., G, 6.2 ppg, 1.5 rpg; Roderick Winters, 6-5, Jr., F, 3.3 ppg, 1.3 rpg.

Key Newcomers: Othello Alford, 5-10, Fr., Calvert, Texas (Calvert HS); Marcus Ebow, 6-2, Fr., Houston, Texas (North Shore HS); Mario Kinsey, 6-2, So., Waco, Texas (LaVega HS).

2002-03 Schedule

Nov. 26 Centenary
 Dec. 2 Tougaloo
 Dec. 7 at Centenary
 Dec. 11 at Baylor
 Dec. 14 at TCU
 Dec. 17 at Mississippi
 Dec. 21 at Texas A&M
 Dec. 28 SFA
 Dec. 30 Nicholls
Jan. 2 Southwest Texas
 Jan. 4 Texas-San Antonio
 Jan. 11 at McNeese
 Jan. 16 Nicholls
 Jan. 18 Southeastern La.
 Jan. 23 at Sam Houston
 Jan. 25 at Lamar
 Jan. 30 McNeese
 Feb. 1 Texas-Arlington
Feb. 6 at Southwest Texas
 Feb. 8 at Texas-San Antonio
 Feb. 15 at Northwestern State
 Feb. 20 at Southeastern La.
 Feb. 22 Northwestern State
 Feb. 27 Sam Houston
 Mar. 1 Lamar
 Mar. 5 at SFA
 Mar. 7 at Texas-Arlington

2002-03 Schedule

Nov. 17 Arkansas-Monticello
 Nov. 25 New Mexico
 Nov. 27 Baylor
 Nov. 30 Centenary
 Dec. 7 Wichita
 Dec. 8 Oklahoma
 Dec. 14 Grambling
 Dec. 30 Southeastern La.
 Jan. 2 Texas-San Antonio
Jan. 4 Southwest Texas
 Jan. 9 McNeese
 Jan. 13 Centenary
 Jan. 16 Southeastern La.
 Jan. 18 Nicholls
 Jan. 23 Lamar
 Jan. 25 Sam Houston
 Jan. 30 Texas-Arlington
 Feb. 1 Stephen F. Austin
 Feb. 6 Texas-San Antonio
Feb. 8 Southwest Texas
 Feb. 13 McNeese
 Feb. 15 Louisiana-Monroe
 Feb. 20 Nicholls
 Feb. 22 Louisiana-Monroe
 Feb. 27 Lamar
 Mar. 1 Sam Houston
 Mar. 5 Texas-Arlington
 Mar. 7 Stephen F. Austin
 Mar. 10-14 SLC Tournament

2002-03 Schedule

Nov. 22 at TCU
 Nov. 26 Austin College
 Nov. 29-30 at McCaffrey Classic
 Dec. 18 at Arkansas
 Dec. 21 Texas-Dallas
 Dec. 28 Lamar
 Dec. 30 at McNeese State
 Jan. 2 Southeastern La.
 Jan. 4 Nicholls State
Jan. 9 at Southwest Texas
 Jan. 11 at Texas-San Antonio
 Jan. 16 at Texas-Arlington
 Jan. 18 at Stephen F. Austin
 Jan. 23 Louisiana-Monroe
 Jan. 25 Northwestern State
 Jan. 30 at Lamar
 Feb. 1 Texas A&M-CC
 Feb. 6 at Southeastern La.
 Feb. 8 at Nicholls State
Feb. 13 Southwest Texas
 Feb. 15 Texas-San Antonio
 Feb. 20 Texas-Arlington
 Feb. 22 Stephen F. Austin
 Feb. 27 at Louisiana-Monroe
 Mar. 1 at Northwestern State
 Mar. 5 McNeese State
 Mar. 10-14 SLC Tournament

2002-03 OPPONENTS

Lamar

Jan. 11 at SWT Feb. 15 at Lamar

Head Coach: Mike Deane
Alma Mater: Potsdam State, '74
Record at School: 39-48 (3 years)
Career Record: 329-205 (17 years)
Assistant Coaches: Brian Bidlingmyer,
 Jacob Wonders, Kenyon Spears
2001-02 Record: 15-14
Conf. Record (place): 11-9(4th)
Starters Returning: 5
Lettermen Returning: 9
Series Record: SWT 22-20
Last Meeting: SWT 91-84 (1/31/02)



Mike Deane
Head Coach

Location: Beaumont, Texas 77710
Nickname: Cardinals
Enrollment: 9,800
Founded: 1923
Conference: Southland
Colors: Red & White
President: Dr. James M. Simmons
Athletic Director: Billy Tubbs
Basketball SID: Daucy Crizer
SID Phone: (409) 880-8329
SID Home: (409) 866-3639
Home Court: Montagne Center
Capacity: 10,080
Press Row Phone: (409) 880-2343

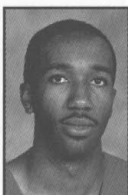

Ron Austin

Key Returnees: Lewis Arline, 6-6, Sr., F, 9.3 ppg, 8.5 rpg; Ron Austin, 6-3, Sr., G, 14.6 ppg, 3.7 rpg; Tyler Hackstadt, 6-3, Fr., G, 9.5 ppg, 2.4 rpg; Damany Hendrix, 6-6, Sr., F, 17.7 ppg, 4.5 rpg; Eddie Robinson, 6-3, Sr., G, 7.3 ppg, 5.1 rpg; Haynes Grooms, 6-1, So., G, 1.2 ppg, 0.5 rpg; Terrell Petteway, 6-7, Sr., F, 4.4 ppg, 3.9 rpg; Brian Rowan, 6-10, So., C, 2.9 ppg, 2.3 rpg.

Key Newcomers: Jonathan Burnett, 6-0, Fr., G, Texas City, Texas (Texas City HS); Brandon Chappell, 6-0, Fr., G, Ozen, Texas (Ozen HS); Ola Matti, 6-7, Fr., F, Canada (Eastern Commerce HS); Jason Grant, 6-9, Fr., F/C, Canada (Francis Liberman HS); Kevin Smith, 6-3, Fr., G, Humble, Texas (Humble HS).

2002-2003 Schedule

Nov. 24 at Pacific
 Nov. 30 Texas A&M-CC
 Dec. 3 at Texas Southern
 Dec. 7 at Rice
 Dec. 14 Loyola
 Dec. 18 at Wichita State
 Dec. 21 Texas-Pan American
 Dec. 28 at Sam Houston
 Jan. 2 Nicholls
 Jan. 4 Southeastern La.
 Jan. 9 at Texas-San Antonio
Jan. 11 at Southwest Texas
 Jan. 16 at Stephen F. Austin
 Jan. 18 at Texas-Arlington
 Jan. 23 Northwestern State
 Jan. 25 Louisiana-Monroe
 Jan. 30 Sam Houston
 Feb. 1 McNeese
 Feb. 6 at Nicholls
 Feb. 8 at Southeastern La.
 Feb. 13 Texas-San Antonio
Feb. 15 Southwest Texas
 Feb. 20 Stephen F. Austin
 Feb. 22 UT-Arlington
 Feb. 27 at Northwestern
 Mar. 1 at Louisiana-Monroe
 Mar. 7 at McNeese
 Mar. 10-14 SLC Tournament

Texas-Arlington

Jan. 23 at UTA Feb. 27 at SWT

Head Coach: Eddie McCarter
Alma Mater: Ala.-Birmingham '75
Record at School: 119-155 (10 years)
Career Record: Same
Assistant Coaches: Scott Cross,
 Matt Daniel, Reggie Brown
2001-02 Record: 12-15
Conf. Record (place): 9-11 (T-7th)
Starters Returning: 3
Lettermen Returning: 7
Series Record: SWT 21-15
Last Meeting: UTA 63-59 (2/26/02)



Eddie McCarter
Head Coach

Location: Arlington, Texas
Nickname: Mavericks
Enrollment: 21,180
Founded: 1895
Conference: Southland
Colors: Royal Blue and White
President: Dr. Robert E. Witt
Athletic Director: Pete Carlon
Basketball SID: Mickey Seward
SID Phone: (817) 272-2239
SID Home: (817) 658-3413
Home Court: Texas Hall
Capacity: 4,200
Press Row Number: (817) 272-3795



Mack Callier

Key Returnees: Mack Callier, 6-7, Sr., F, 11.1 ppg, 7.8 rpg; Donny Beacham, 6-5, Jr., F, 7.5 ppg, 6.0 rpg; Josh Daniel, 6-2, Sr., G, 5.6 ppg, 2.1 rpg; Derrick Obasohan, 6-7, Jr., F, 9.6 ppg, 4.2 rpg; Roy Johnson, 6-9, Jr., F/C, 5.9 ppg, 4.7 rpg; Hamilton Rucker, 6-8, Sr., F/C, 3.9 ppg, 2.6 rpg.

Key Newcomers: Keith Howell, 6-1, Jr., G, (Grambling State); Luka Jaukovic, 6-5, Fr., G, St. Catherine's, Ontario (Gov. Simcoe Lsecondary School); Brady Dawkins, 5-11, Fr., G, Whitehouse, Texas (Whitehouse HS); Kenneth Henderson, 6-7, Fr., F, Spring, Texas (Westfield HS); Steven Thomas, 6-5, Fr., F, Ft. Worth, Texas (Dunbar HS).

2002-2003 Schedule

Nov. 17-18 at Creighton Tournament
 Nov. 23 at Wichita State
 Nov. 27 at Texas
 Nov. 30 Texas Wesleyan
 Dec. 3 Arkansas-Monticello
 Dec. 7 at Southeastern La.
 Dec. 23 at New Mexico State
 Dec. 28 Texas-San Antonio
 Jan. 2 McNeese
 Jan. 9 at Southeastern La.
 Jan. 11 at Nicholls
 Jan. 16 Sam Houston
 Jan. 18 Lamar
Jan. 23 Southwest Texas
 Jan. 25 at Stephen F. Austin
 Jan. 30 at Northwestern State
 Feb. 1 at Louisiana-Monroe
 Feb. 6 Stephen F. Austin
 Feb. 10 at McNeese
 Feb. 13 Southeastern La.
 Feb. 15 Nicholls
 Feb. 20 at Sam Houston
 Feb. 22 at Lamar
Feb. 27 at Southwest Texas
 Mar. 1 at Texas-San Antonio
 Mar. 5 Northwestern State
 Mar. 7 Louisiana-Monroe

Texas-San Antonio

Jan. 25 at SWT Feb. 22 at UTSA

Head Coach: Tim Carter
Alma Mater: Kansas '79
Record at School: 105-91 (7 years)
Career Record: 116-107 (8 years)
Assistant Coaches: Owen Miller,
 Brandon Johnson, Lloyd Williams
2001-02 Record: 19-10
Conf. Record (place): 13-7 (3rd)
Starters Returning: 2
Lettermen Returning: 8
Series Record: UTSA 23-11
Last Meeting: UTSA 99-83 (3/4/02)



Tim Carter
Head Coach

Location: San Antonio, Texas
Nickname: Roadrunners
Enrollment: 20,480
Founded: 1969
Conference: Southland
Colors: Orange, Navy Blue & White
President: Dr. Ricardo Romo
Athletic Director: Lynn Hickey
Basketball SID: Rick Nixon
SID Phone: (210) 458-4551
SID Home: (210) 372-9480
Home Court: Convocation Center
Capacity: 5,100
Press Row Phone: (210) 458-4566



Leroy Hurd

Key Returnees: Raymond Briggs, 6-8, Sr., F, 6.1 ppg, 3.8 rpg; David President, 6-1, So., G, 5.1 ppg, 2.3 rpg; Ike Akotaobi, 6-5, Sr., F, 6.4 ppg, 2.2 rpg; Keary Brownlee, 6-1, Sr., G, 2.8 ppg, 1.5 rpg; Jon Havens, 6-2, Sr., G, 3.8 ppg, 1.6 rpg; Juan Valdez, 6-11, Jr., C, 1.2 ppg, 1.9 rpg; Michael Watkins, 6-8 Sr., C, 1.0 ppg, 0.7 rpg; Kerry Willis, 6-0, Sr., G, 1.0 ppg, 0.6 rpg.

Key Newcomers: Sammie Cole, 6-2, Jr., Meridian, Miss (Meridian CC); Justin Harbert, 6-1, So., University of Colorado; Leroy Hurd, 6-8, Jr., University of Miami; Robert Ivy, 6-4, Jr., Meridian, Miss. (Meridian CC).

2002-2003 Schedule

Nov. 22-23 at Marquette Tournament
 Nov. 26 North Carolina-Wilmington
 Dec. 1 at Nebraska
 Dec. 4 St. Mary's
 Dec. 15 at Texas A&M
 Dec. 21 at North Carolina-Wilmington
 Dec. 28 at Texas-Arlington
 Jan. 2 at Northwestern State
 Jan. 4 at Louisiana-Monroe
 Jan. 9 Lamar
 Jan. 11 Sam Houston
 Jan. 18 McNeese
 Jan. 22 Stephen F. Austin
Jan. 25 at Southwest Texas
 Jan. 30 at Southeastern La.
 Feb. 1 at Nicholls
 Feb. 6 Northwestern State
 Feb. 8 Louisiana-Monroe
 Feb. 13 at Lamar
 Feb. 15 at Sam Houston
 Feb. 20 at McNeese
Feb. 22 Southwest Texas
 Feb. 26 at Stephen F. Austin
 Mar. 1 Texas-Arlington
 Mar. 5 Southeastern La.
 Mar. 7 Nicholls

2002-03 OPPONENTS/SLC POST SEASON

Nicholls State

Jan. 30 at NSU Mar. 5 at SWT

Head Coach: Ricky Blanton
Alma Mater: LSU '92
Record at School: First year
Career Record: First year
Assistant Coaches: Kobie Baker, J.P. Piper
2001-02 Record: 2-25
Conf. Record (place): 1-19 (11th)
Starters Returning: 2
Lettermen Returning: 6
Series Record: SWT 19-18
Last Meeting: SWT 72-59 (2/23/02)



Ricky Blanton
Head Coach

Location: Thibodaux, La. 70310
Nickname: Colonels
Enrollment: 7,205
Founded: 1948
Conference: Southland
Colors: Red and Gray
President: Dr. Donald J. Ayo
Athletic Director: Rob Bernardi
Basketball SID: Bobby Galinsky
SID Phone: (504) 448-4282
SID Home: (985) 448-4281
Home Court: David R. Stopher Gymnasium
Capacity: 3,800
Press Row Phone: (504) 448-4294



Earnest Porter

Key Returnees: Earnest Porter, 6-4, Sr., G, 10.2 ppg, 4.0 rpg; Damien Lennon, 6-5, Sr., F, 9.5 ppg, 3.3 rpg; Larry Jones, 6-1, So., G, 8.5 ppg, 2.4 rpg; Dominique Geason, 6-5, So., F, 4.9 ppg, 4.0 rpg; Clifton Jones, 6-8, Sr., F, 6.0 ppg, 2.3 rpg.

Key Newcomers: Markeith Brown, 6-0, Jr., G, Jackson, Miss.; Eric James, 6-4, So., F, Port Arthur, Texas; Anthony Witcher, 6-6, Jr., Gordon, Wash.

2002-2003 Schedule

Nov. 22 at Baton Rouge Tourney
 Nov. 24 at Baton Rouge Tourney
 Nov. 30 Loyola
 Dec. 7 at Texas Tech
 Dec. 14 at Southern
 Dec. 17 at Alabama-Birmingham
 Dec. 19 at Birmingham Southern
 Dec. 21 at Univ. of Mississippi
 Dec. 29 Southeastern La.*
 Dec. 30 Louisiana-Monroe*
 Jan. 2 at Lamar*
 Jan. 4 at Sam Houston*
 Jan. 9 Stephen F. Austin*
 Jan. 11 Texas-Arlington*
 Jan. 16 at Louisiana-Monroe*
 Jan. 18 at Northwestern*
 Jan. 23 McNeese*
 Jan. 25 at Southeastern La.*
Jan. 30 Southwest Texas*
 Feb. 1 Texas-San Antonio*
 Feb. 6 Lamar*
 Feb. 8 Sam Houston*
 Feb. 13 at Stephen F. Austin*
 Feb. 15 at Texas-Arlington*
 Feb. 20 Northwestern*
 Feb. 27 at McNeese*
Mar. 5 at Southwest Texas*
 Mar. 7 at UT-San Antonio*
 Mar. 11-15 at SLC Tournament

Southeastern Louisiana

Feb. 1 at SLU Mar. 7 at SWT

Head Coach: Billy Kennedy
Alma Mater: SLU '86
Record at School: 25-58 (3 years)
Career Record: 49-92 (5 years)
Assistant Coaches: William Small, Steve Prohm, Brian Alexander
2001-02 Record: 7-20
Conf. Record (place): 6-14 (10th)
Starters Returning: 2
Lettermen Returning: 6
Series Record: SWT 12-6
Last Meeting: SWT 64-62 (2/21/02)



Billy Kennedy
Head Coach

Location: Hammond, La 70402
Nickname: Lions
Enrollment: 15,199
Founded: 1925
Conference: Southland
Colors: Green & Gold
President: Dr. Randy Moffett
Athletic Director: Frank Pergolizzi
Basketball SID: Dart Volz
SID Phone: (985) 549-2142
SID Home: (985) 626-6257
Home Court: University Center
Capacity: 7,500
Press Row Phone: (985) 549-2326

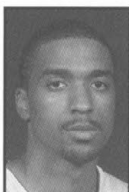

Amir Abdur-Rahim

Key Returnees: Amir Abdur-Rahim, 6-3, Jr., G, 15.9 ppg, 3.5 rpg; Dyron Clark, 5-9, Jr., PG, 6.2 ppg, 2.6 rpg; Marcus Smith, 6-0, Sr., G, 5.3 ppg, 0.8 rpg; Lane Frey, 6-4, Jr., G, 3.8 ppg, 1.4 rpg.

Key Newcomers: Dee Gadsden, 6-2, Fr., G, Marietta, Ga.; Stephen Ameh, 7-0, So., C, Kano-State, Nigeria; Michael Gardner, 5-10, Jr., G, Detroit, Mich.

2002-2003 Schedule

Nov. 22 at Vanderbilt
 Nov. 25 Troy State
 Dec. 2 at Auburn
 Dec. 4 Belhaven
 Dec. 7 at New Orleans
 Dec. 14 at Pittsburgh
 Dec. 18 Loyola
 Dec. 28 at Nicholls
 Dec. 30 Northwestern State
 Jan. 2 at Sam Houston
 Jan. 4 at Lamar
 Jan. 9 Texas-Arlington
 Jan. 11 Stephen F. Austin
 Jan. 16 at Northwestern State
 Jan. 18 at Louisiana-Monroe
 Jan. 25 Nicholls
 Jan. 30 Texas-San Antonio
Feb. 1 Southwest Texas
 Feb. 6 Sam Houston
 Feb. 8 Lamar
 Feb. 13 at Texas-Arlington
 Feb. 15 at Stephen F. Austin
 Feb. 20 Louisiana-Monroe
 Feb. 22 McNeese
 Mar. 1 at McNeese
 Mar. 5 at Texas-San Antonio
Mar. 7 at Southwest Texas

Southland Conference Post-Season Tournament

Monday, March 10
First-Round Games

Campus Sites

Times To Be Announced

Game One:

No. 6 Seed at No. 3 Seed

Game Two:

No. 5 Seed at No. 4 Seed

Wednesday, March 12
Semifinal Games

Campus Sites

Times To Be Announced

Game Three:

No. 1 hosts

lowest remaining seed

Game Four:

No. 2 hosts

highest remaining seed

Friday, March 14
Championship Game
Campus Site
Time To Be Announced

Game Five:

Game 3 winner versus
Game 4 winner
Host is the highest seed

Championship Game
on ESPN2

SERIES RECORDS

Editor's Note: This listing includes records from the very beginning of Bobcat basketball. While record-keeping in the early years is very sketchy, these series records are as accurate as possible

Opponent	W L	Opponent	W L	Opponent	W L	Opponent	W L
Abilene Christian	41 18	Hamilton	1 0	Missouri-Rolla	1 0	Seguin	1 0
Alabama-Birmingham	0 2	Hampton Institute	1 0	Missouri Valley Col.	1 0	Sheppard Air Base	2 0
Alaska-Anchorage	0 1	HARDIN-SIMMONS	4 3	Montana	0 1	SOUTHEASTERN LA.	12 6
American	1 0	Hartwick College	0 1	Morehead State	1 0	Southeastern Oklahoma	4 6
Anderson (Ind.)	1 0	Henderson State	1 1	Nebraska	0 1	Southeastern Univ.	1 0
Angelo State	16 14	HOUSTON	0 10	New Mexico	0 1	Southern Methodist	0 2
ARKANSAS	0 1	Houston Baptist	1 0	New Mexico A&M	1 0	Southern Utah	1 1
Ark.-Little Rock	1 1	Howard Payne	55 34	New Mexico Highlands	1 0	Southwest Missouri State	0 2
Arkansas Monticello	0 1	Huston-Tillotson	3 0	New Mexico State	0 1	Southwestern Louisiana	0 1
Arkansas Tech	1 0	Idaho State	1 0	NEW ORLEANS	0 3	Southwestern Univ.	33 23
Austin Butter Krust	2 0	Incarnate Word	1 0	NICHOLLS STATE	19 18	STEPHEN F. AUSTIN	65 84
Austin College	8 1	Iowa	0 1	North Texas	29 55	Sul Ross	51 4
Ball State	0 1	Kansas State	0 2	Northeast Oklahoma	1 0	Tahoe Paradise	1 0
Baptist	2 0	Kelly Field	1 2	Northern Arizona	1 1	Tarleton State	21 3
BAYLOR	3 10	Kentucky	0 1	Northern Illinois	0 1	TCU	0 1
Bishop College	2 0	Kentucky State	1 0	Northern Michigan	0 1	Tennessee A&I	3 1
Boise State	0 1	Kenyon College	1 0	NORTHWESTERN ST.	18 20	Tennessee State	1 0
Brooke Army Medical	22 4	Lackland Air Base	3 1	Northwestern Oklahoma	1 0	Texas	4 32
Brooke Field	2 0	Lakehead University	2 0	Nuevo Leon	2 0	Texas A&I	65 18
Cal-Northridge	0 1	Lakeland	0 2	Oglethorpe	0 1	Texas A&M	3 10
Cal-Santa Barbara	1 0	LAMAR	22 20	Oklahoma	0 3	Texas A&M-Corpus Christi	2 0
Cameron	2 3	Lawrence Tech	1 0	Oklahoma Baptist	0 1	Texas College	1 0
Centenary	2 1	Lenior Rhyne	1 0	Oral Roberts	1 2	Texas Lutheran	22 7
Central Connecticut	1 0	Lewis and Clark	1 0	Penn State	0 1	TEXAS SOUTHERN	5 6
Central Missouri	1 0	Linfield	1 0	Pepperdine	0 3	Texas Tech	1 0
Central Oklahoma	1 0	Long Beach State	0 1	Phillips	2 1	Texas Wesleyan	8 2
Coastal Carolina	1 0	LOUISIANA-MONROE	11 19	Post PT Team	0 2	Texas Western	0 1
Colorado	0 1	Louisiana College	0 1	Portland	1 1	TEXAS-ARLINGTON	21 15
Connecticut	0 1	Louisiana State	0 1	Prairie View A&M	6 3	Texas-El Paso	0 1
Concordia Lutheran	2 0	Louisiana Tech	1 4	Quincy	0 1	Texas-Pan American	5 17
Coppin State	0 1	Lubbock Christian	1 0	Randolph Field	5 1	TEXAS-SAN ANTONIO	11 23
Corpus Christi	5 1	Maine	1 1	Regis College	0 1	Trinity	29 13
Dallas Baptist	3 1	Manhattan	2 0	Rice	3 4	Troy State	0 1
Dallas University	1 0	MARY HARDIN-BAYLOR	2 0	St. Edwards	45 16	Tulsa	0 3
Daniel Baker	3 5	Massachusetts	0 1	St. John's (Minn)	1 0	U.S. International	1 1
Davidson	0 2	McClousky	0 2	St. Louis	0 2	Upper Iowa State	1 0
Drury	0 1	McMahon	2 1	St. Mark's	2 1	Ward Island	1 1
Duncan Field	2 0	McMurry	37 8	St. Mary's	39 27	Washburn	1 0
Duquesne	1 0	McNEESE STATE	14 21	St. Thomas	1 1	Waterloo	1 0
Eagle Pass Air Base	0 1	Medina	1 0	Samford	3 0	Wayland Baptist	2 0
East Central	2 0	Mercer	1 0	SAM HOUSTON ST.	87 69	West Texas	1 3
East Texas Baptist	7 1	Miami	1 0	San Antonio Air Com.	0 2	Western Illinois	0 2
East Texas State	51 66	Midwestern State	4 1	San Antonio Ind.	1 6	Westminster College	2 0
Emporia State	0 2	Millikin	1 0	San Diego	0 2	Westmoreland	4 0
Fort Hays	1 0	Minnesota	0 1	San Diego State	1 2	Whiskered Wizards	2 0
Georgia Southern	0 1	Minnesota-Duluth	1 0	San Marcos Academy	2 3	Wiley	1 0
Georgia State	2 0	Mississippi Valley	1 0	Savannah State	1 0	William Jewell	1 0
Gonzaga	0 1	Missouri	0 3	Schreiner	16 5	Windsor	1 0
Grambling	4 3	Missouri-Kansas City	2 0	Second Infantry	1 0	Wisconsin-Eau Claire	1 3
Gustavus-Adolphus	1 1			Simmons	1 3	Wisconsin-Green Bay	1 1
						Wisconsin-Milwaukee	0 1
						Wisconsin-Stevens Point	0 1
						Wisconsin-Stout	1 2

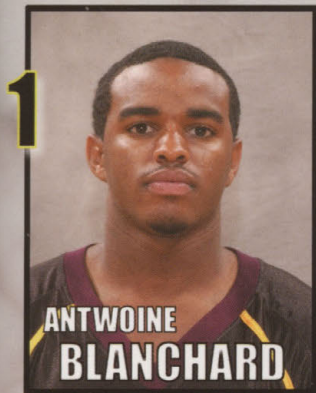

**ANTWOINE
BLANCHARD**

G ~ 5-11 ~ Fr./HS
Little Rock, Ark.
Parkview High

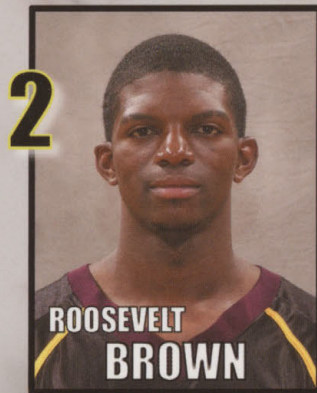

**ROOSEVELT
BROWN**

G ~ 6-3 ~ Jr./TR
Duncanville, Texas
Duncanville High

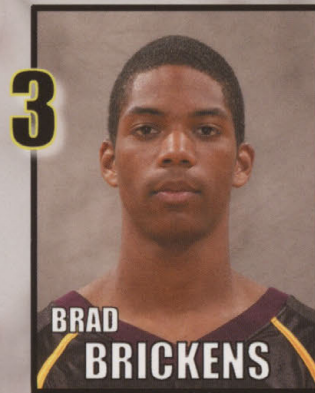

**BRAD
BRICKENS**

G ~ 6-4 ~ So./1L
Austin, Texas
Bowie High

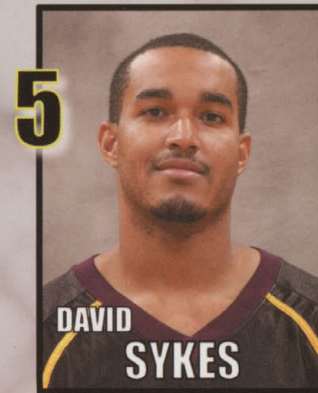

**DAVID
SYKES**

G ~ 6-5 ~ Sr./3L
Duncanville, Texas
Duncanville High

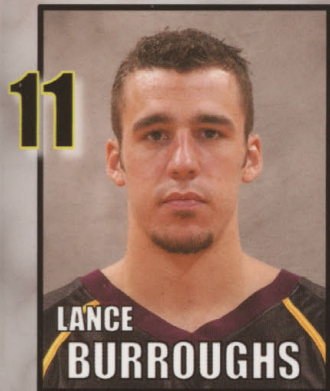

**LANCE
BURROUGHS**

G ~ 6-4 ~ So./TR
Southland Lake, Texas
Colin County CC

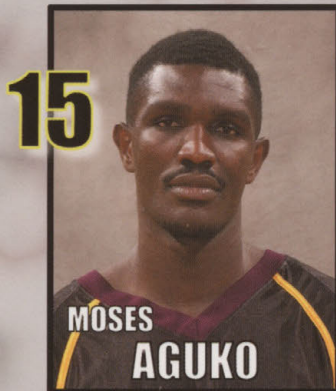

**MOSES
AGUKO**

F ~ 6-8 ~ Sr./1L
Thika, Kenya
Seminole JC

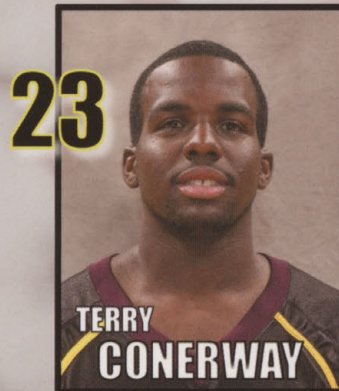

**TERRY
CONERWAY**

G ~ 6-3 ~ Jr./TR
Cleburne, Texas
Hill JC

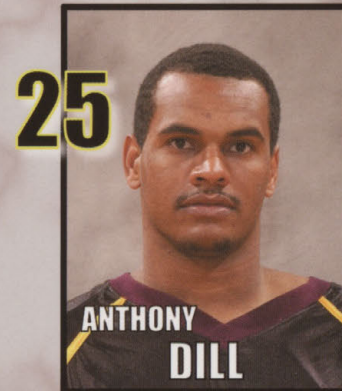

**ANTHONY
DILL**

F ~ 6-7 ~ Jr./TR
Richardson, Texas
Richland JC

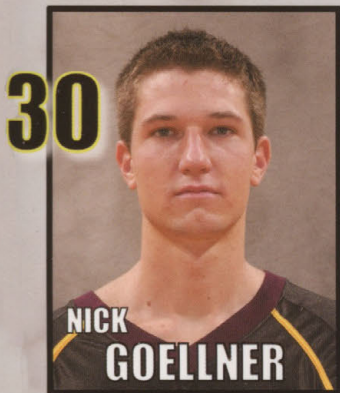

**NICK
GOELLNER**

F ~ 6-11 ~ Fr./HS
Rockwall, Texas
Rockwall High

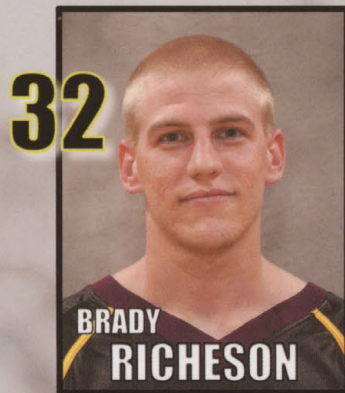

**BRADY
RICHESON**

G ~ 5-11 ~ Sr./3L
Mesa, Arizona
Mountainview High

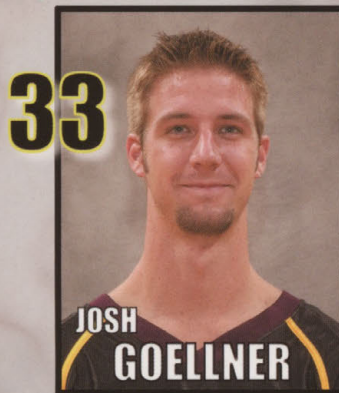

**JOSH
GOELLNER**

C ~ 6-10 ~ Jr./TR
Rockwall, Texas
Abilene Christian Univ.

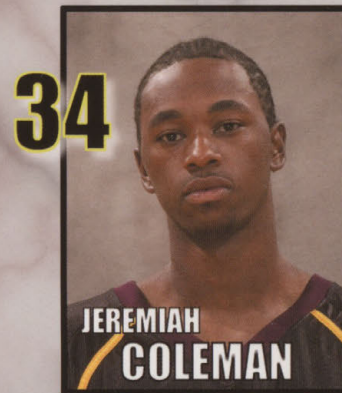

**JEREMIAH
COLEMAN**

F ~ 6-7 ~ Jr./TR
Timmons ville, S.C.
Midland JC

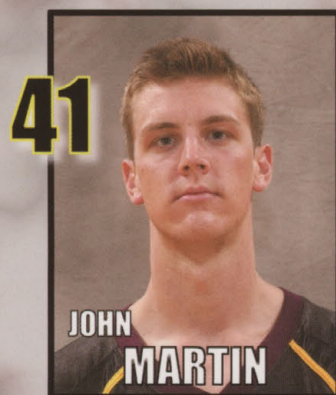

**JOHN
MARTIN**

C ~ 7-0 ~ Sr./SQ
Liberty Hill, Texas
Liberty Hill High

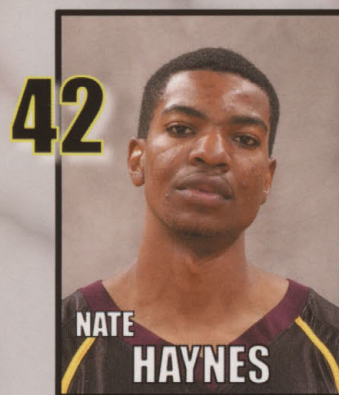

**NATE
HAYNES**

F ~ 6-7 ~ Sr./SQ
Austin, Texas
Trinity Univ.

BOBCATS

2002-03 SCHEDULE

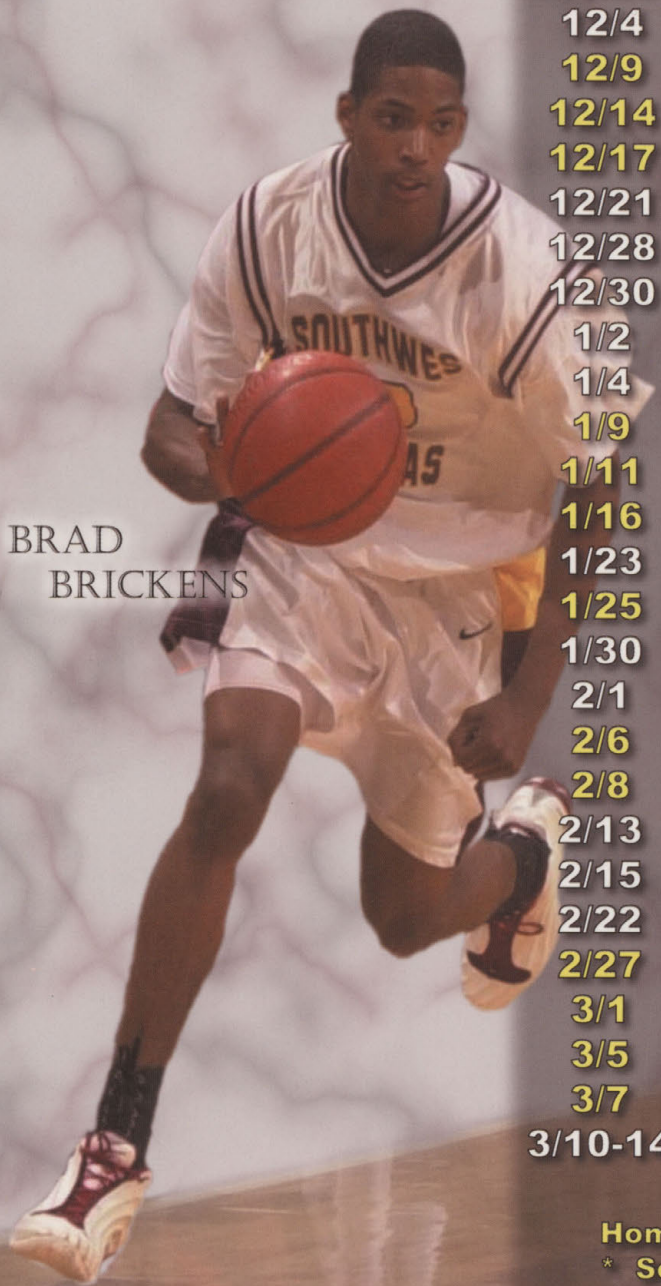

11/26	MARY HARDIN-BAYLOR	7 P.M.
11/29	Texas Southern	7:30 p.m.
12/4	Baylor	7 p.m.
12/9	HOUSTON	7 P.M.
12/14	HARDIN SIMMONS	2 P.M.
12/17	NEW ORLEANS	7 P.M.
12/21	Arkansas	12:35 p.m.
12/28	McNeese State*	7:45 p.m.
12/30	Stephen F. Austin*	8:15 p.m.
1/2	Louisiana-Monroe*	7:30 p.m.
1/4	Northwestern State*	4 p.m.
1/9	SAM HOUSTON STATE*	8 P.M.
1/11	LAMAR*	4 P.M.
1/16	MCNEESE STATE*	8 P.M.
1/23	Texas-Arlington*	8 p.m.
1/25	TEXAS-SAN ANTONIO*	8 P.M.
1/30	Nicholls State*	7:45 p.m.
2/1	Southeastern La.*	7 p.m.
2/6	LOUISIANA-MONROE*	8 P.M.
2/8	NORTHWESTERN STATE*	7 P.M.
2/13	Sam Houston State*	7:45 p.m.
2/15	Lamar*	7 p.m.
2/22	Texas-San Antonio*	8 p.m.
2/27	TEXAS-ARLINGTON*	8 P.M.
3/1	STEPHEN F. AUSTIN*	8 P.M.
3/5	NICHOLLS STATE*	8 P.M.
3/7	SOUTHEASTERN LA.*	8 P.M.
3/10-14	SLC Classic #	Time TBA

Home games listed in GOLD CAPS

* Southland Conference Game

SLC Classic, Sites to be determined

All times Central and are subject to change