

The Pedagog

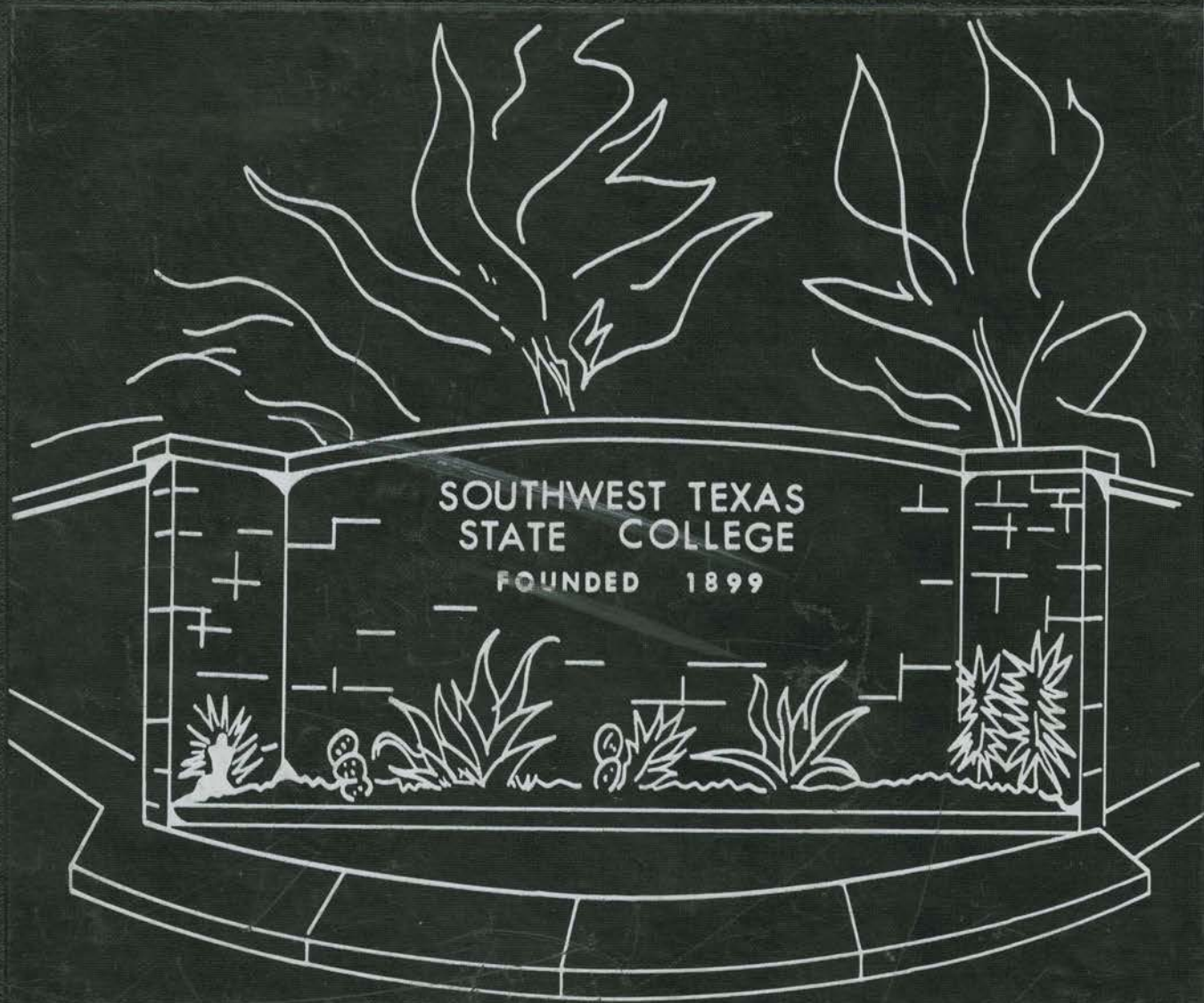

1962

LEARNING CENTER
Southw... University
San Marcos, Texas 78666

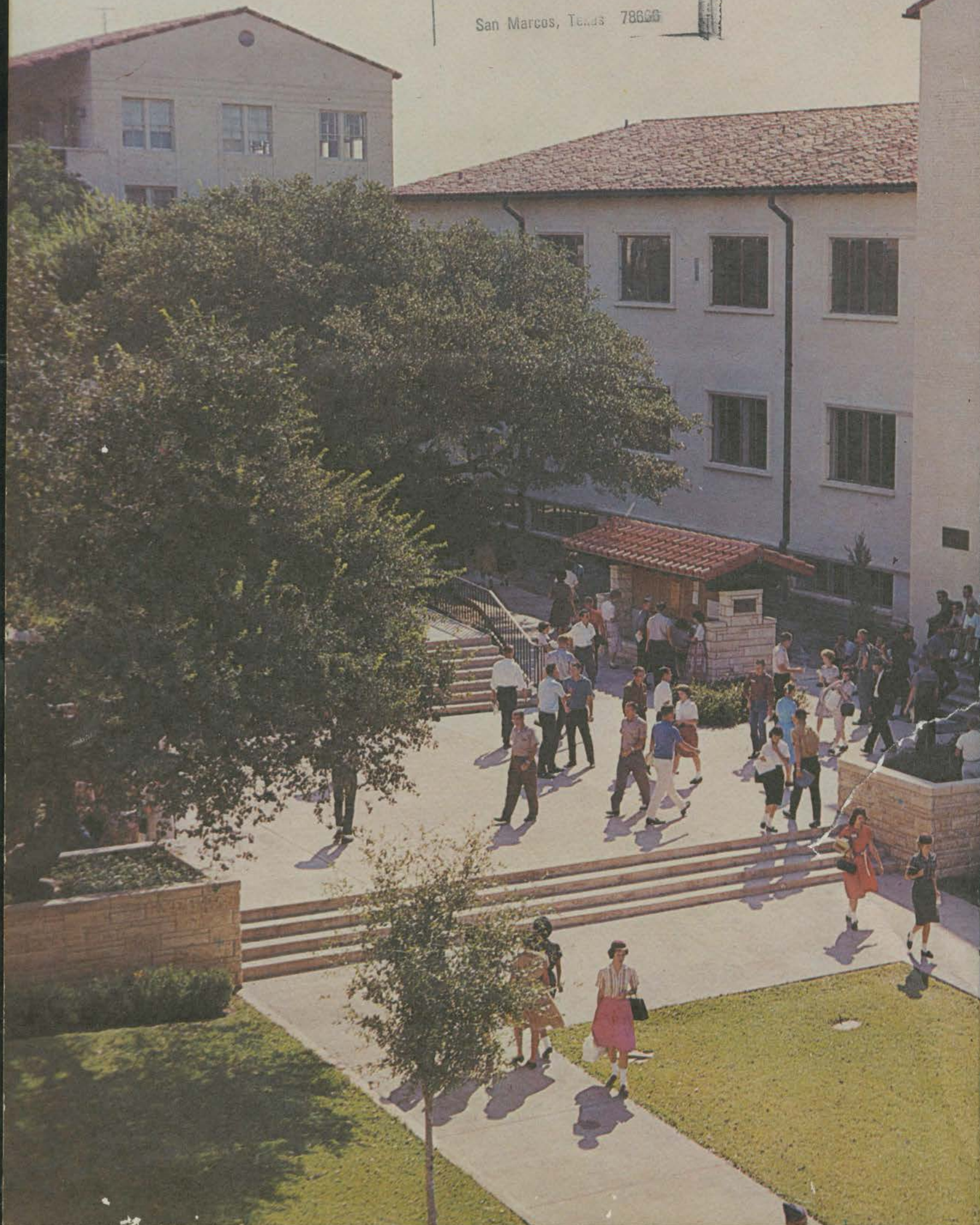



The Pedagog

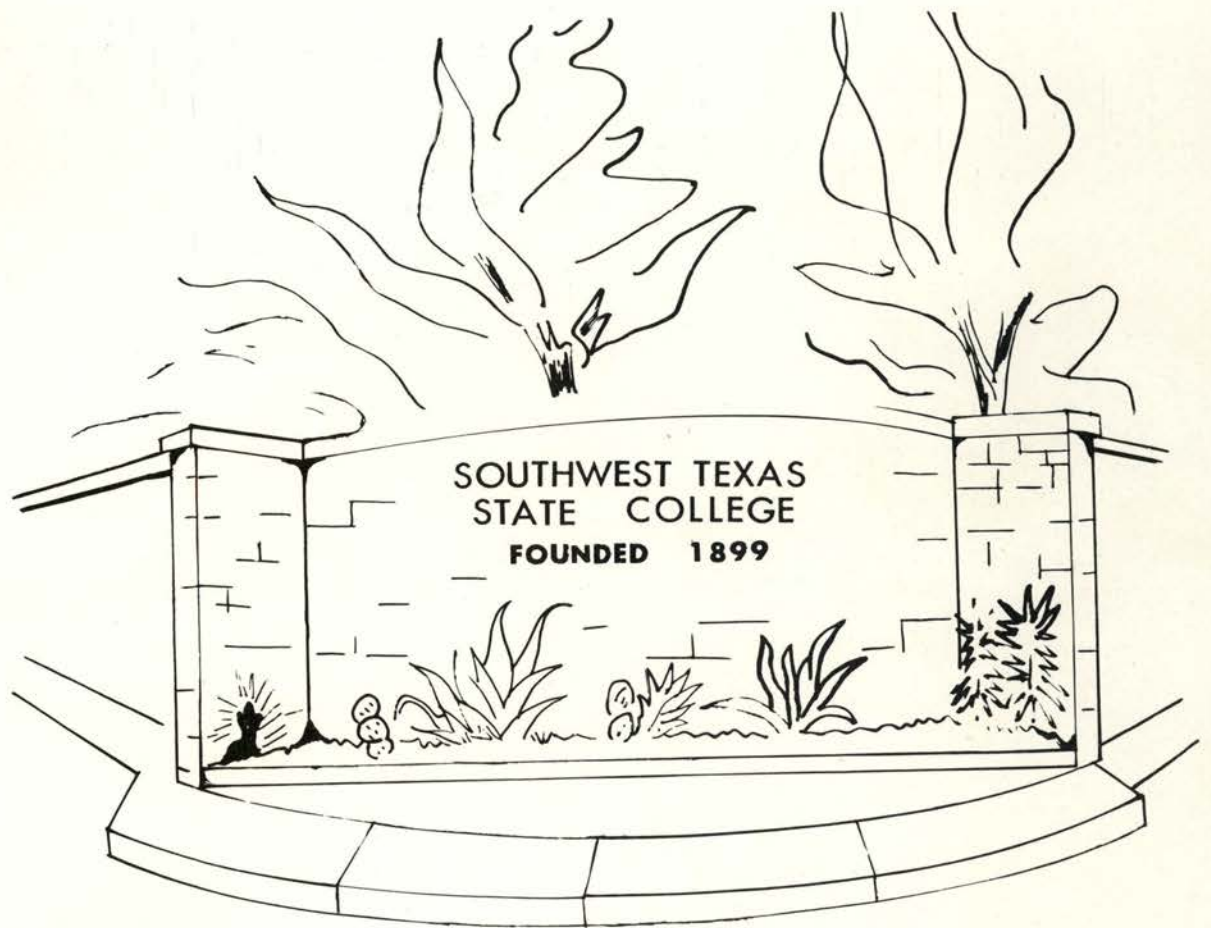

Peggy Lee, Editor
San Marcos, Texas

1962

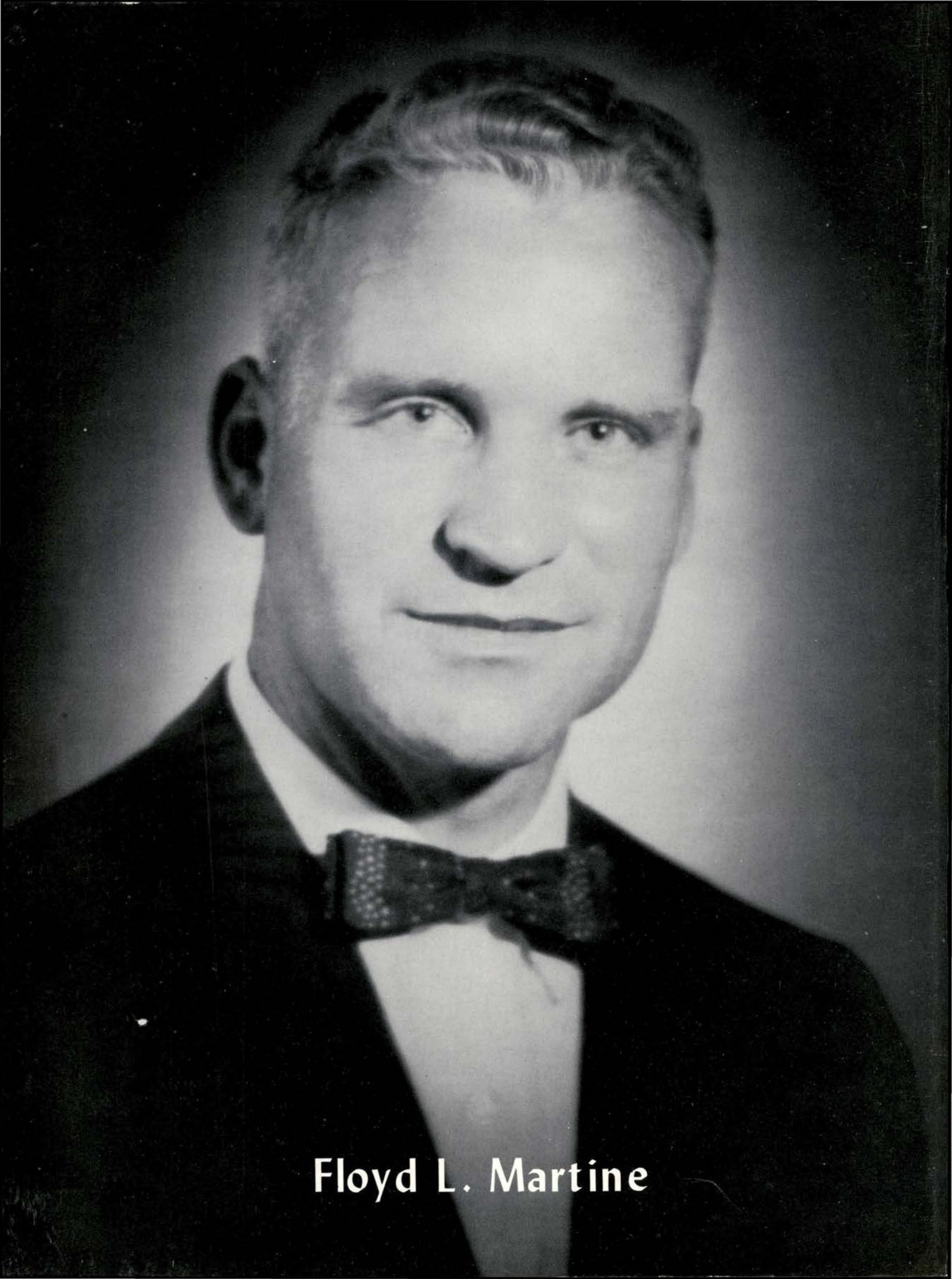

Floyd L. Martine

To Floyd L. Martine ...

... the 1962 PEDAGOG is dedicated.

Mr. Martine is perhaps the best example on the Hill of a man dedicated to his work. As Associate Dean of Students, Mr. Martine maintains close contact with the student body. Although he has been at SWT for only three years the students have grown to have a great deal of respect for him and to know him as a "friend."

Mr. Martine is very active in campus activities—he is sponsor of the Student Religious Council and the Inter-Fraternity Council, he often chaperones dances, referees intramural sports and sponsors special student activities. Mr. Martine is truly "a man about campus."

By dedicating the 1962 PEDAGOG to Mr. Floyd L. Martine it is being dedicated to the student body of SWT, for here is truly a man dedicated to the students.



Mr. Martine

Mr. & Mrs. Martine greet students at a reception.



Foreword

The 1962 PEDAGOG presents the Hill student at study and at play, during the day and the night; in silhouette and in light. Particular attention has been given to the student in silhouette. This will enable you to look back in years to come and picture yourself taking part in the activities. All phases of campus life have been covered for YOU. This is your record of your year on the Hill from September, 1961 to May, 1962.



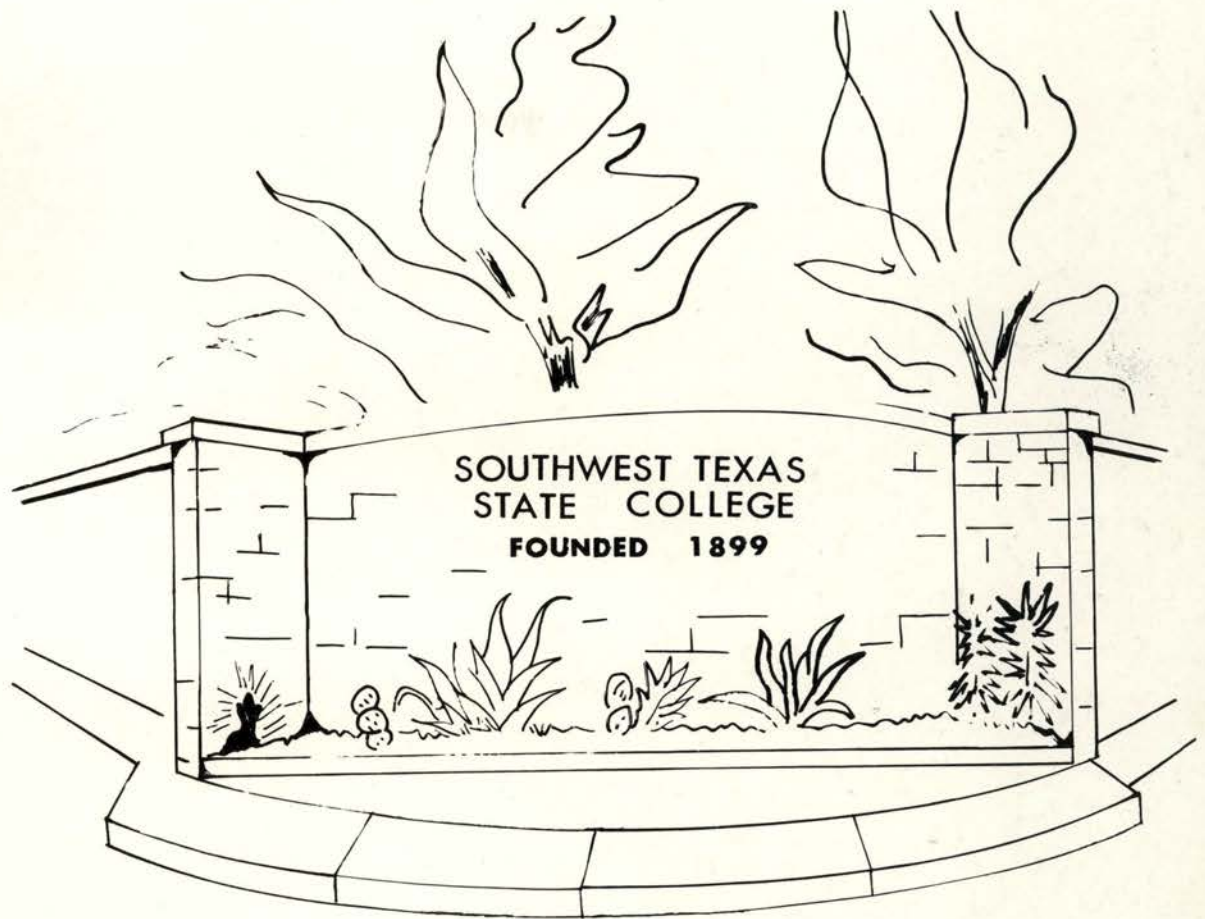

TABLE OF CONTENTS

Features	6
Classes	46
Limelight	104
Organizations	132
Athletics	234
Administration, Faculty	272
Advertisers	292



The Activities



Freshman Week

Freshman Week gave new students an opportunity to become acquainted with the campus—its facilities, personnel and activities. Each freshman met with a faculty advisor as well as a student advisor. There were several get-acquainted dances and a Student Senate assembly which gave freshmen a chance to meet the students at SWT.



The first thing each freshman did was to purchase a beanie at the Lair.

More beanies were seen at the freshman assembly than at any other time.



Freshmen were often asked to make announcements in the cafeteria.

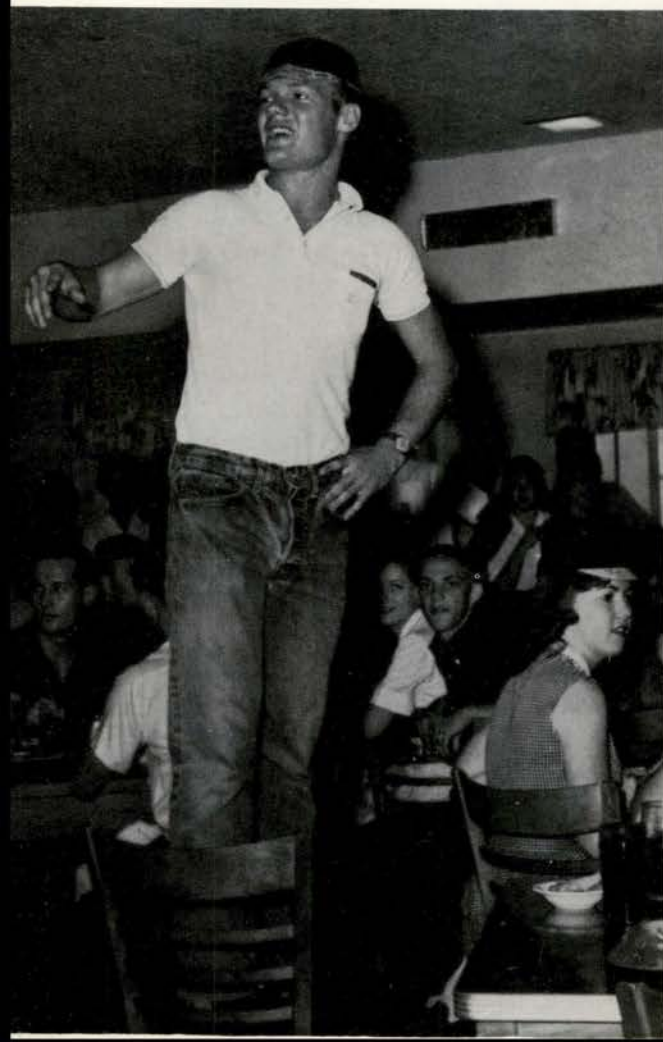

Administration members greeted students at the President's reception.





New cheerleaders led their first yell at the Senate Assembly.

Registration

More than 2800 students enrolled during the three days of registration. Long lines, "sorry that section is closed," and schedule changes were as numerous as ever.



A typical registration line.

Oh, dear!



Frontier



Judy Shaw hangs on for dear life in the girls' steer-riding contest.

A cowboy is "up in the air."



Theta Psi Delta won first place in the goat-sacking contest.



Pi Sigma Chi won first place in the steer-tying.

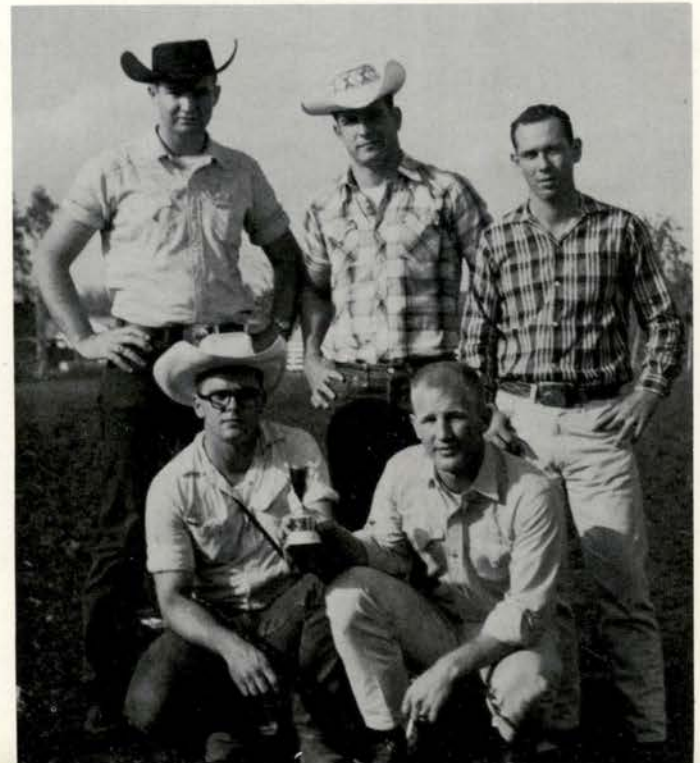

Day's '61

MISS S W T

Joann West, freshman, was chosen "Miss SWT" in the bathing beauty contest. First runner-up was Lana Jo Craft and second-runner up was Loma Lou Chance. Finalists for the top three positions were Joann, Lana Jo, Loma Lou, Brenda Bertrand, Barbara Chambers and Jo Ann Peshorn. Barbara Chambers was chosen "Miss Talent."

The three bathing beauty finalists, Lana Jo Craft, Joann West, and Loma Lou Chance.



Miss SWT
Joann West



The Colonel & His Lady
Nancy Denard & Al Bishop



Ranch Boss & His Wife
Patti Psencik & Skip Rutherford



Junior Royalty
Peggy Lee & Bobby Henson



Sophomore Royalty
Bobbi Brawner & Charlie Davis



Freshman Royalty
Jo Ann Burruss & Frankie Wright

Frontier Royalty

The student body elected five couples to reign over Frontier Days. The Frontier Royalty were revealed at the bathing beauty contest on Thursday night. During the Frontier Days Dance on Saturday night, formal presentation was held.

Western Dance

Hank Thompson provided music for cowgirls and cowboys at the Western Dance. Even though there had been four days of festivities, the Saturday night dance was the highlight of the western celebration. Everyone seemed to have conserved their energy for there were no "sit-outs." The highlight of the dance was, of course, the presentation of the Frontier Royalty.



The pie-eating contests were as messy as usual.

The Geesinslaws entertained at the dance.

Hank Thompson, the Brazos Valley Boys and Jody Merrideth provided music for dancing and listening.



A Hill



Pat gets ready for her date.

Dating is one of the main phases of campus life on the Hill. To show what Hill students do on a typical Friday night, the PEDAGOG photographer followed Pat Galyean and Jim Steck, who have been dating over a year. During the week they often study in the Library and occasionally play bridge, but on the weekends they go "out."



Jim calls for Pat at the Laurel Hall reception desk.



Pat and Jim leave the dorm.

Date

Hill couples have quite a few opportunities to attend functions on campus—dances, plays and concerts—on the weekend. Often, a date consists of dinner and a movie or dancing in Austin. Jim and Pat, however, on this Friday night attended the Holiday, then went to Wallings for a coke and back to Laurel Hall for a "good-night kiss."



Pat and Jim attend a movie at the Holiday.

Our couple has a coke at Wallings.



A good "good-night kiss."





The Lair is a popular spot for between-class breaks.

Mr. Jones talks with a student in front of Old Main.

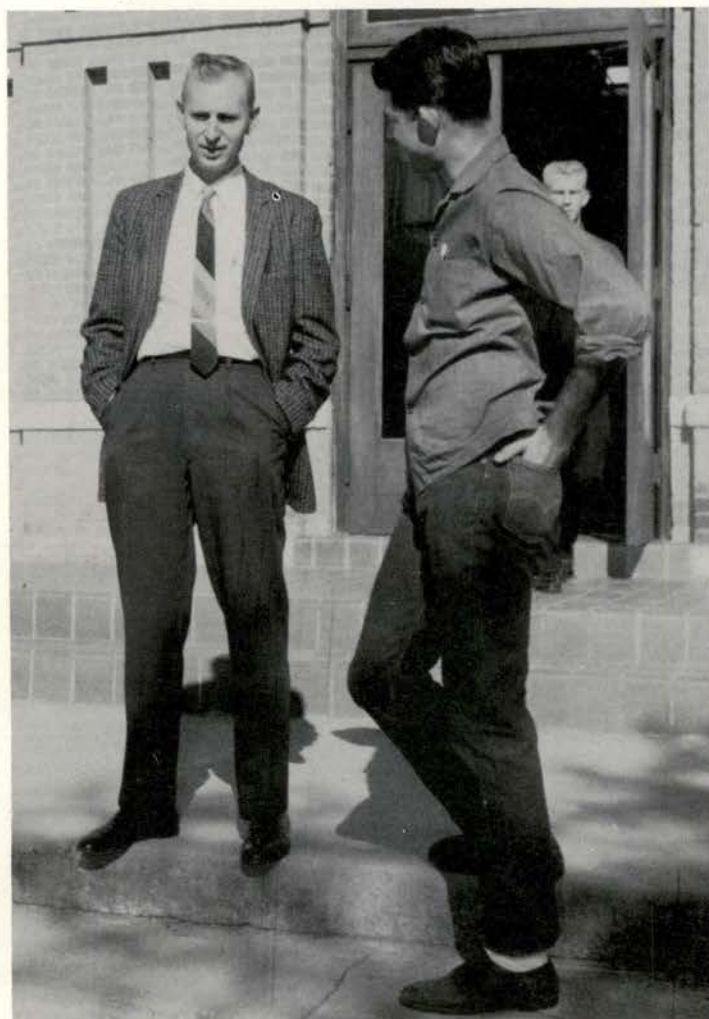

Up, Around and Down

Freshmen purchase booster tags.

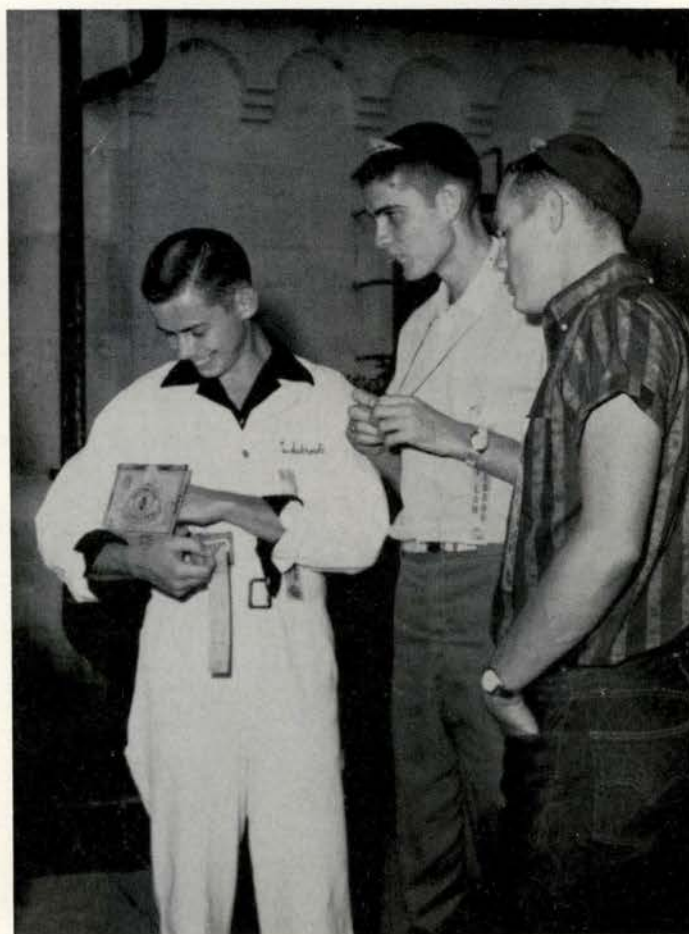



New Men's Gym

The Hill

Students gather in front of the Library.







The Strutters were an excellent cheering squad as well as entertainers.

S.W.T. Spirit Boosters

National attention has been focused on SWT this year, thanks to the Strutters and Band. In November, the organization appeared at a Houston Oiler game (see left picture) and in January performed at the Sugar Bowl game in New Orleans.

At left: Strutters in Houston.

The Band and Strutters at Homecoming halftime.





Freshman boys built the bonfire at Evans Practice Field.

Homecoming '61

The bonfire at Evans Field began the round of Homecoming festivities on October 27. Built by the freshman boys, the bonfire and pep rally gave the students an extra chance to honor the Bobcats. The bonfire was followed by a dance sponsored by the Freshmen.

On Saturday morning, October 28, exes began gathering on the quad bright and early. Official student hostesses as well as faculty members greeted the former Hillites. The popular dance of each honor year was performed for honor class graduates. Several Hill organizations gave receptions for ex-members, and other exes were served refreshments on the quad.

SWT students at the Homecoming bonfire and pep rally.





Hornsby Hall won first place in dormitory decorations.

Exes gather on the quad.



Dr. Flowers interviews an ex-student.





Yondle Climer did the Charleston.



Bill O'Connell, Jane Moore, Kita Hyatt, and Ronnie Eubanks did the "Stomp" in honor of the class of '61.

Exes Entertained

Thetas and Pi Chis wait to register their ex-members.





GAILLARDIANS, l to r, Bobby Henson, Elaine Baugh, David Cook, Laura Hopson, Sherry Duncan, Joann West, Harold Jobs, Judy Shaw, Roddy Bagly, Cathy Heno, Frankie Wright, Marilyn Psencik.

Homecoming Dance

Students, faculty and parents enjoyed the formal dance.





Powder - Puff Classic

The game



She ran hard, but didn't make it!

The Bobcats weren't the only footballers on Evan's Field--Hill coeds got into the act too. Alpha Psi Lambda sponsored a Powder-Puff game among the women's social clubs.

The Theta's tied with the Delta Sigs for first place.





The Delta Sigs shared top honors.

got a little rough at times!



In the first round the A. D. Chis played the Thetas, the Thetas winning, and the Delta Sigs beat the Phi Deltas. In the playoffs, the Delta Sigs and Thetas played to a 0-0 tie.

Barbara Chambers looked like an All-American!





The ten finalists were, l to r, Dottie St. Clair, Phyllis Ring, Joann West, Brenda Bertrand, Syra Beth Totty, Willyn Beken, Marilyn Psencik, Marilyn Turpin, Kita Hyatt and Pat Reynolds.

Beauty Review

PEDAGOG Editor, Peggy Lee, presented the All-College Beauty, Brenda Bertrand with her bouquet.



The 1961 All-College Beauty was chosen in a review at Evans Auditorium by the PEDAGOG. Each class nominated five representatives. From these twenty the top ten were chosen, then the top five, and from the top five, the All-College Beauty. Brenda Bertrand was the unanimous choice of the judges, business men and women from Austin. This was the second year that Miss Bertrand had been awarded the honor of the most beautiful girl on campus.

Each nominee modeled a skirt and sweater and loafers, and a formal. Each girl was interviewed on stage by the judges and was judged on state personality as well as beauty.

SWT Beauties



Charles Shivers serenaded the All-College Beauty.



Barbara Chambers and David McCumbers entertained while the judges were making the "big" decision.

The five finalists met the judges after the review.





German students decorated the entrance to the Library.

After three and a half months of classes, Hill students were probably all ready for the Holidays. The last two weeks before the holidays were a busy time on campus. The Theta Christmas Formal, the Sing-Song, caroling and Christmas parties kept students running.

Christmas Time

Holiday festivities began with the annual Theta Christmas Formal.



Santa Claus Visits Laurel Hall

The true spirit of Christmas was viewed by 150 Laurel Hall residents who, instead of having a Christmas party for themselves, brought 30 welfare children to their dorm and gave them a party and gifts. "Santa Claus" gave each little boy a gun and each girl a doll or tea set.



Santa was introduced to one of the youngsters by his helper.



The children anxiously awaited the distribution of the gifts.

Laurel Hall coeds decorated this large tree for the party.





Delta Sigma Delta won first place.

Christmas

Kappa Tau Delta placed second.





Theta Psi Delta won third place.

Festival of Song

Alpha Delta Chi won fourth place.



Semester's End

Brings...



Collecting
or
disposing of...

Book Time

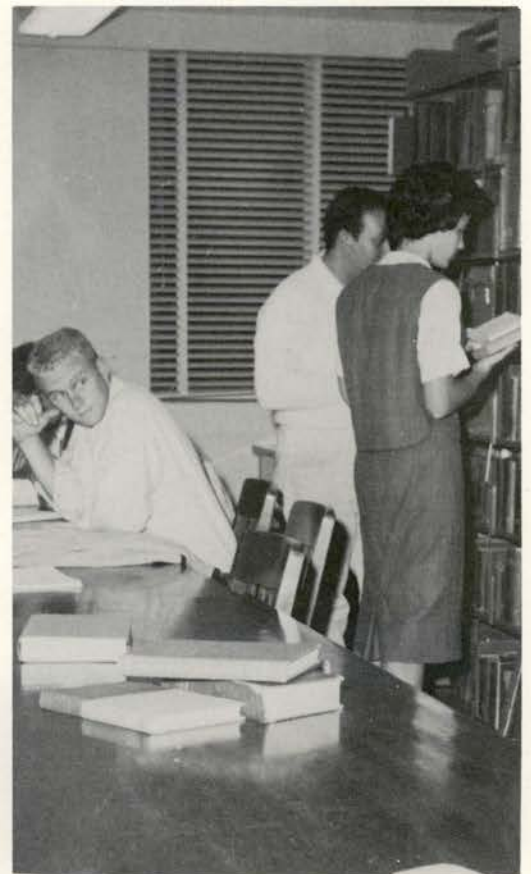

Looking for...

Reading in...



and...



... taking a quiz

... Finals

... preparation



... and a short vacation



After finals came an affair that 89 students had been looking forward to for some time—

Mid-Year Graduation

On January 21, 1962, the joint baccalaureate-commencement featured...



Mr. Roche and Mr. Ballard lead the graduates .

Dr. J. Lloyd Rogers

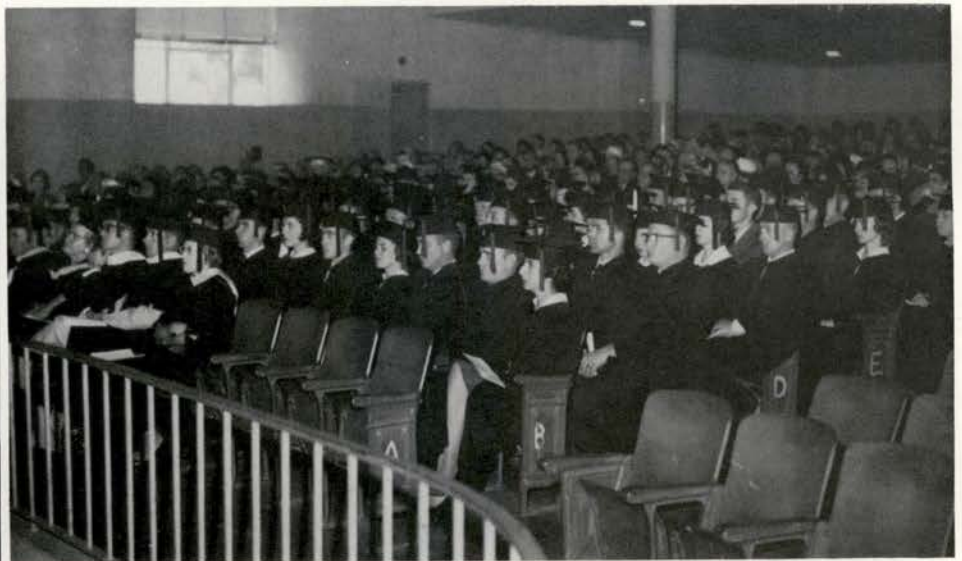

"... a person with developed rational powers can live life to the fullest..." Dr. Rogers tells the grads.

while the faculty listens approvingly.



then...



Walter Montgomery and Doug Pullin get their bars.



Dr. Flowers offers his congratulations.



Mr. Wilson and Mr. Jones pass out the diplomas.

Spring Rush



Linda Baldwin serves rushees

A. D. Chi registration table

Rushees view A. D. Chi honors



Entrance to Phi Delt Oriental Garden.

The Thetas entertained in an indoor garden





Kappa Taus' Monte Carlo party was held at Seguin. . .



Alpha Psis talk to rushees. . .

Men Host Rushees



Kappa Tau hostesses serve rushees. . .





Kappa Tau pledge offers a member a glass of milk.

"Yes M'am"

"No Sir"

An Alpha Psi member asks for an explanation.



Pledging Days

Pledges put on a skit.



**"May I carry
your tray" ?**



Cathy Heno lays bricks. . .

. . . as does Bobby Henson



Charles Schroeder is boosting(?) school spirit.



**SWT
Leaders
Work On
Buildings**



Playing cards is a favorite pastime.

Dorm

Pool playing in the

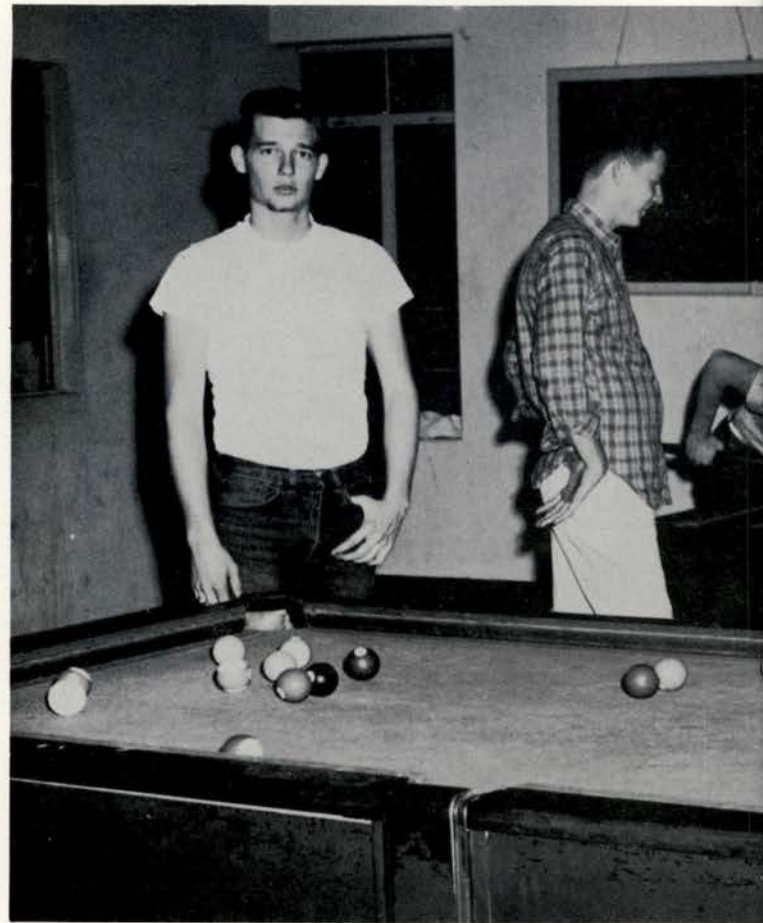

Caught Andy daydreaming.



Life



Residents of the co-ops cook their own meals.

boys dorm.

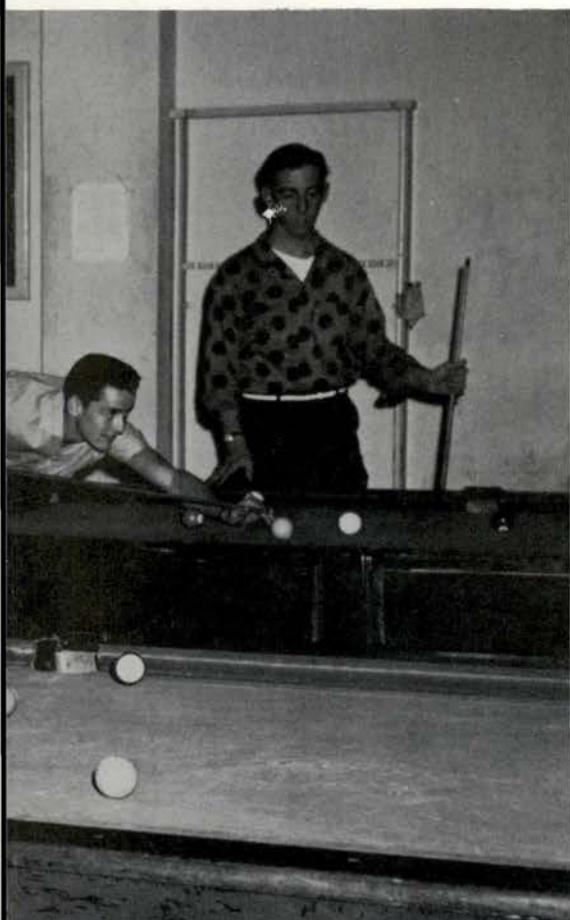

The familiar "girl at the desk."





The costumers at work.

The Little



"The Rivals"



"The Corn is Green"





Theater



Mr. Barton and Mrs. Calloway supervise a production.

"The World by Its Tail"

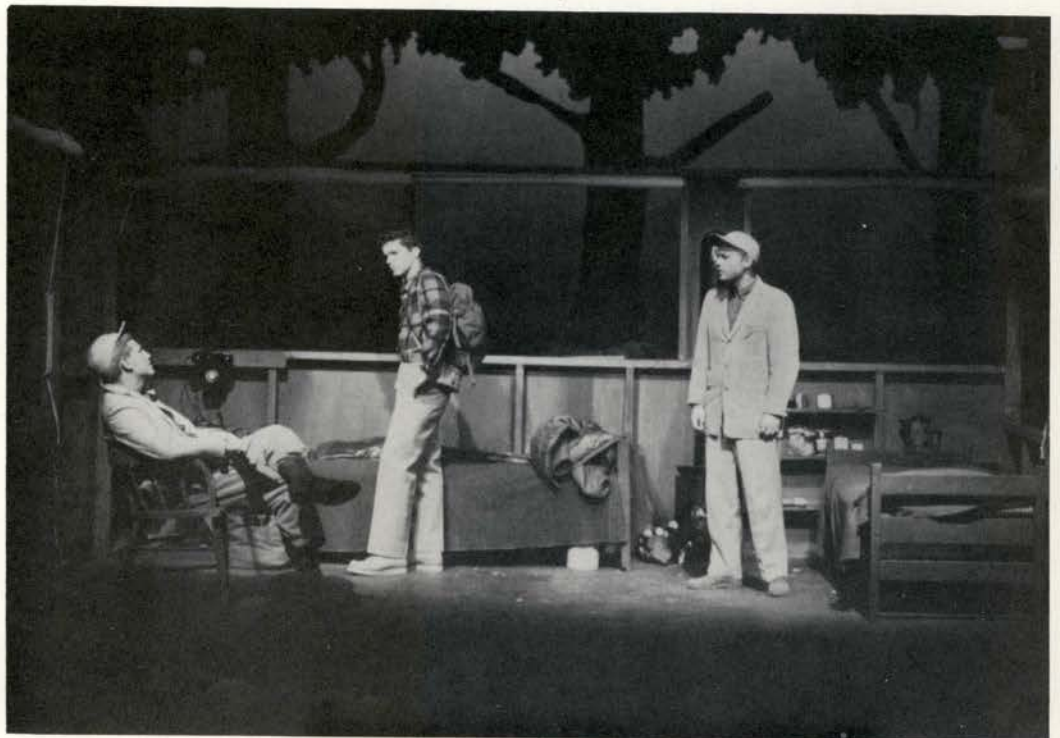



Classes move outside.

Right boys. . .cheesecake

It's Spring



Coeds attend assembly at Evans.



At SWT



...and young men's thought's turn to love.



Independents get together to discuss Spring Politics.





The Classes

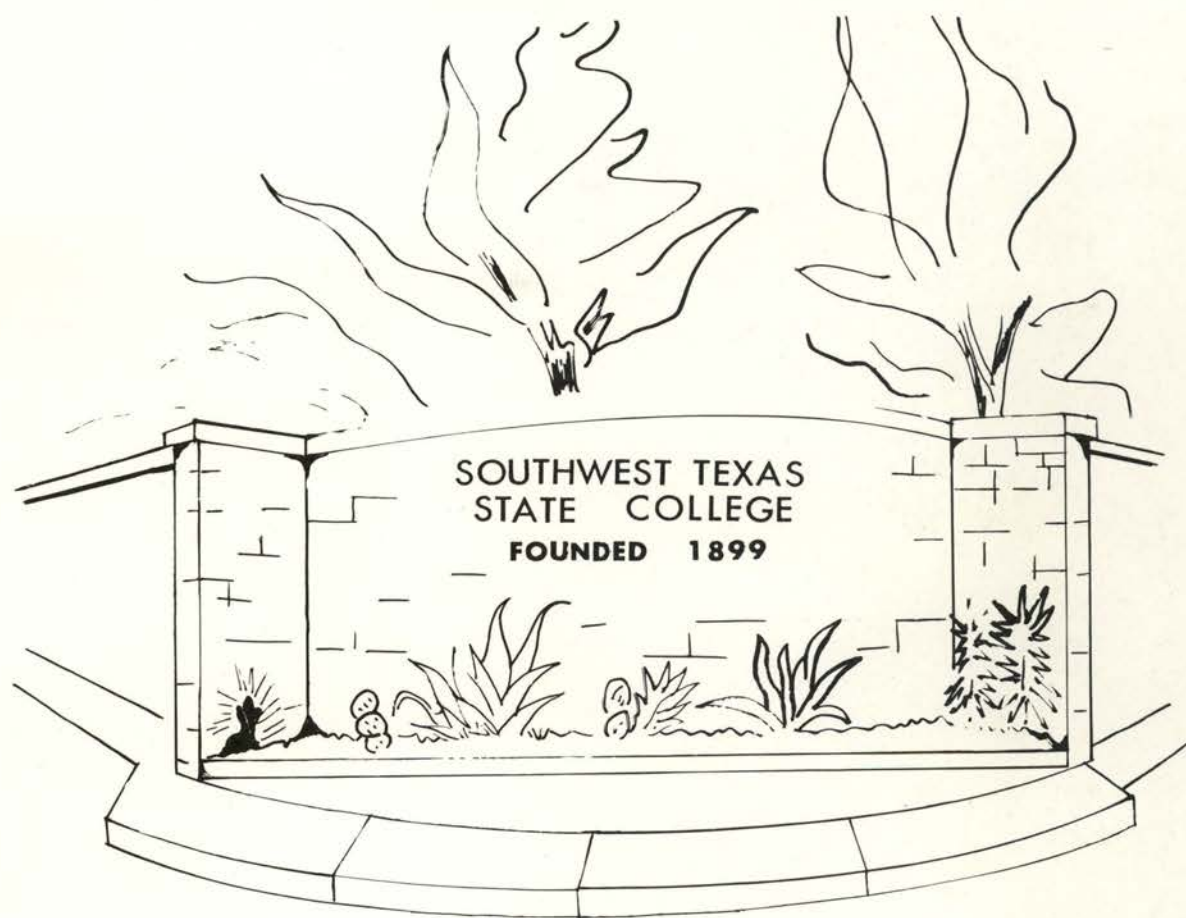

1962



SENIOR OFFICERS

President Bobby Henson
 Vice-President Kathy Burg
 Secretary Kita Hyatt
 Reporter Brenda Bowlin

l to r, Kathy Burg, Brenda Bowlin, Bobby Henson, Kita Hyatt

SENIOR FAVORITES

Sherry Duncan and Brenda Bowlin



SENIORS

ABRIGO, PEDRO Inez
Major: Ag. Ed.; FFA; Delta Tau Alpha.
ADAMS, DONNA D. Premont
Major: Elem. Ed.; Alpha Chi; WRA; Hornsby Hall
Treasurer.
ALCORN, SANDRA ELAINE Eldorado
Major: B. A.
ALLEN, DiANNA B. Alice
Major: Elem. Ed.; ACE; TSEA.



ANDERSON, WILLIAM C. Lampasas
Major: B.A.
ANGELL, JAMES MONROE Stephenville
Major: Government; Alpha Phi Omega, Corresponding Secretary; BSU; Young Democrats; Current Events Club; Speck Hall House Council.
BAKER, CORA SUE Luling
Major: Home Economics; TSEA; Kappa Lambda Kappa.
BAKER, ROBERT MACK Martindale
Major: B.A.



BARKLEY, DOUG Evant
Major: B.A.
BARSTIS, REBECCA LU San Antonio
Major: B.A.; TSEA.
BARTON, WELDON V. Bastrop
Major: Government; FFA; Delta Tau Alpha, Vice-president; Speck Hall Secretary.
BECKMANN, DORA JANE Blanco
Major: English; Alpha Chi; Kappa Delta Pi; Sigma Tau Delta; German Club, President; TAGS, Vice-president.



BEDNAR, JONNIE BEE Shiner
Major: Math; Phi Mu Alpha; Sinfonia; Band.
BEKEN, WILLYNE Weimar
Major: Elem. Ed.; Delta Sigma Delta, President, Vice-president, Corresponding Secretary, Reporter; Gaillardian Nominee; Senior Class Beauty; Angel Flight, Treasurer, Commander; ROTC Second Squadron Sweetheart; Frontier Days Steering Committee.
BIEDERMAN, MARGARET Tivoli
Major: Physical Ed.; Newmann Club; TSTA; Commons Hall Vice-president; Phi Epsilon Mu, Parliamentarian, Treasurer, Secretary.
BIELEFELD, WILMA JEAN Somerset
Major: Home Economics; TSEA; Kappa Lambda Kappa.



BIGGS, KAREN M. Wharton
Major: Home Economics; TSEA; Kappa Lambda Kappa.
BLANAR, MARIAN FRANCES San Antonio
Major: B.A.; TSEA.
BOONE, MARY ELIZABETH San Antonio
Major: Elem. Ed.; TSEA; Alpha Muse; Chorus; ACE; Campus Christian Community Center.
BORMANN, NELSON HARRY Seguin
Major: Speech Therapy.



BOSSLEY, J. M. Seguin
Major: Ag. Ed.; FFA; Newmann Club, Parliamentarian; Speck Hall House Council.
BOWLIN, BRENDA JO Hazlehurst, Mississippi
Major: B.A.; Theta Psi Delta, Pledge Captain, Treasurer; Student Union Council, President, Student Union Board of Directors, President; Brogdon Hall Counselor, Treasurer; Who's Who in American Colleges and Universities; Gaillardian Nominee; Senior Class Reporter.
BREUER, JEAN MARIE San Antonio
Major: English; Kappa Delta Pi, Parliamentarian; Sigma Tau Delta, Vice-president; Chessyre Cheese, Secretary; Scholarship Award; Dean's List; Gaillardian Nominee.
BRISTER, GERALD GLYN Lampasas
Major: Ag. Ed.; FFA; Wrangler Club; Dairy Judging Team; High Individual in Dairy Judging at NACIA Convention.



SENIORS

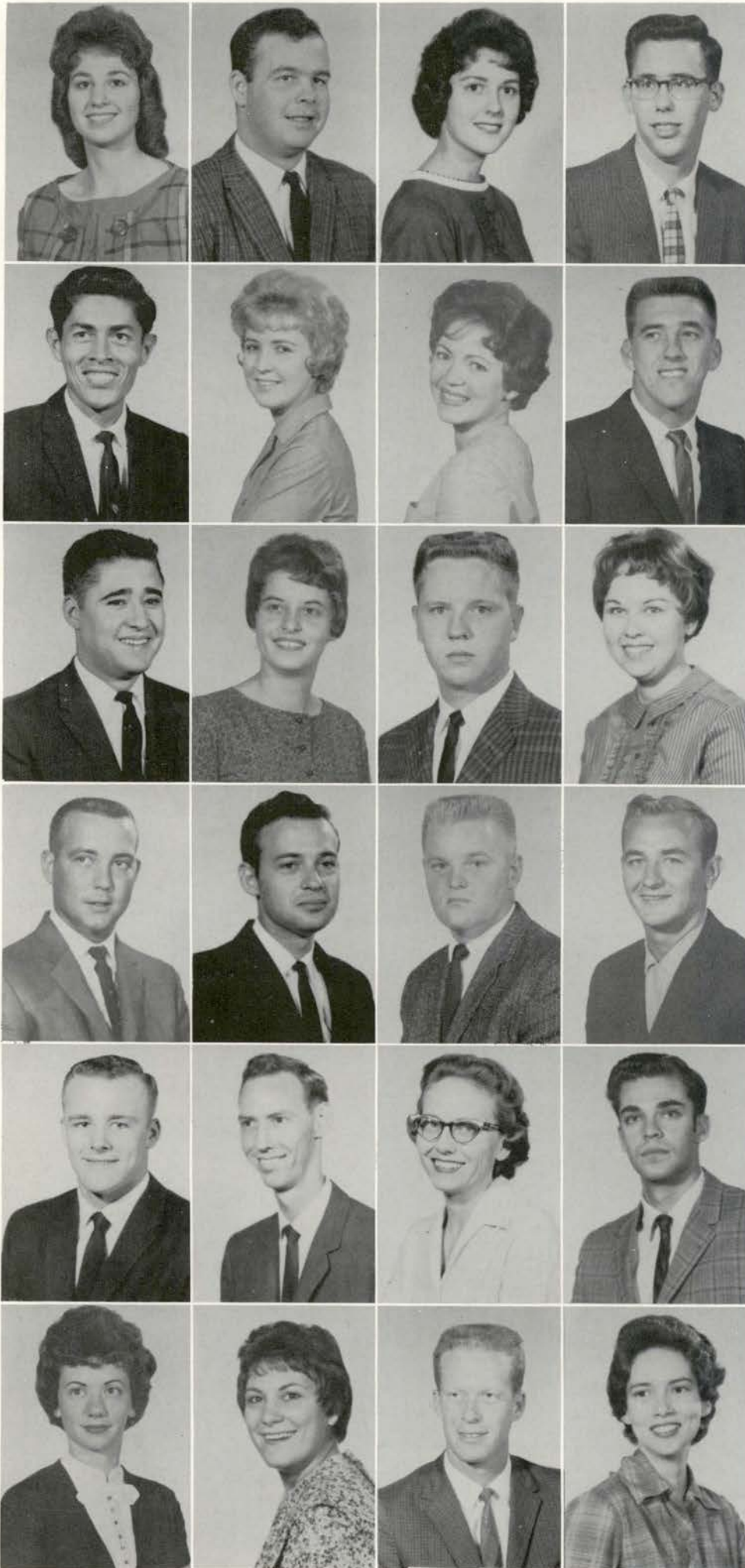

- BRODBECK, IRIS LOUISE** Blanco
Major: Elem. Ed.; Burleson Hall Vice-president; Kappa Pi, Reporter; AWS Council; ACE; Gaillardian Nominee; Campus Christian Community Center Committee Chairman.
- BROWN, LAWRENCE RICHARD** Thrall
Major: Chemistry.
- BROWNE, PATRICIA NINA** San Antonio
Major: Elem. Ed.; Kappa Pi, Secretary, Treasurer; ACE, Publicity Chairman; TSEA; Phi Delta Gamma; Beretta Hall Vesper Chairman.
- BUEKER, JAMES B.** San Antonio
Major: Chemistry.
- BUENTELLO, ANTONIO** San Antonio
Major: B.A.; Newman Club.
- BURG, KATHLEEN** Stonewall
Major: Elem. Ed.; Theta Psi Delta, Parliamentarian; Interclub Council; Retama Hall Counselor; Student Union Board of Directors; Associated Students of S.W.T., Secretary, Executive Council; TSEA; ACE.
- BURK, JACQUE** El Paso
Major: English; Delta Sigma Delta, Vice-president, Song Leader, Secretary; Senator; Outstanding Student; Laurel Hall Vice-president, President; Kappa Tau Delta Sweetheart; AWS Council; Beauty Contestant; Gaillardian Nominee.
- BUSBY, ROBERT STANFORD** San Antonio
Major: Biology; Kappa Tau Delta, Treasurer; Baseball; Biology Club.
- CADENA, ARMANDO** Alice
Major: Biology.
- CALFAS, ELAINE E.** San Antonio
Major: Physical Ed.; TSEA; ACE; Phi Epsilon Mu; Modern Dance Club.
- CANION, WILLIAM BRIAN** San Antonio
Major: Government; Kappa Tau Delta.
- CARLILE, CAROLYN** Liberty Hill
Major: English; Awards Day Recognition; TSEA; Parliamentarian; Kappa Delta Pi; Sigma Tau Delta, President; Brogdon Hall Counselor; Dean's List; Business and Professional Women's Club Scholarship.
- CARPENTER, RONALD A.** Bastrop
Major: B.A.
- CHAMBERS, NOWLIN SUTTON** Beeville
Major: Math.
- CHANDLER, DON LANE** Chicago, Illinois
Major: Physical Ed.
- CHAUVIN, JOHN R.** Seguin
Major: Physical Ed.; Kappa Tau Delta; "T" Association.
- CLARK, DENNIS D.** Sweeny
Major: B.A.; Alpha Psi Lambda.
- CLARK, JAMES S.** San Angelo
Major: Biology.
- CLENDENNEN, LaNELL** New Braunfels
Major: Elem. Ed.; Kappa Delta Pi; ACE.
- COBB, DAVID OSCAR** San Antonio
Major: B.A.
- COLLIER, BARBARA FAY** Carrizo Springs
Major: Social Science; Wranglers; Phi Epsilon Mu; WRA; Modern Dance Club.
- COLLINS, MARGIE ELLEN** Livingston
Major: B.A.; Phi Delta Gamma; Phi Epsilon Mu.
- COOK, DAVID EDGAR** Corpus Christi
Major: Chemistry; ASSUTST; Alpha Chi; Kappa Delta Pi; Student Religious Council; Student TSTA; APO.
- COPLEY, JANIE ADELIA** Victoria
Major: Elem. Ed.; ACE; TSEA.

SENIORS

CORDOVA, MARIA LaPryor
Major: Elem. Ed.
CORN, MAURINE Weslaco
Major: Home Economics; Girls' Interclub Council; Kappa Lambda Kappa; Theta Psi Delta, Secretary, President; AWS, Treasurer, President; Freshman Counselor; Sophomore Class Secretary; Junior Class Treasurer; Dean's List.
CORYELL, DAVID WARREN San Antonio
Major: Social Science; "T" Association.
COX, JAMIE SUE LaPryor
Major: Speech Therapy; BSU; ACE; Sigma Alpha Eta.



COX, JERRY Victoria
Major: B.A.; "T" Association.
CRENWELGE, DARLYN A. Fredericksburg
Major: Math.; Newman Club; Student Religious Council; TSEA.
CROUCH, JIMMY Lockhart
Major: B.A.; Rodeo Club; Chi Gamma Iota; Debate Team.
DANZ, PATSY ANN Fredericksburg
Major: Physical Ed.; Phi Epsilon Mu; LSA, President; TSEA; WRA, Secretary, Treasurer; Phi Delta Gamma; AWS, Secretary; Student Religious Council, President; Brogdon Student Counselor, President.



DELCUETO, CHARLES San Marcos
Major: Chemistry.
DELMAR, DIANNE Rosenburg
Major: B.A.; Alpha Delta Chi; Strutters.
DICKERSON, BETH Thorndale
Major: H.E.; Kappa Lambda Kappa, Vice-President; Gaillardian Nominee; Vice-President, Hornsby Hall, President.
DORN, PAUL RONALD San Marcos
Major: B.A.



DOTY, WILLIAM GORDON Oelwein, Iowa
Major: Social Science; Debate Squad; Publicity Committee, Student Senate.
DRESSEN, PETE CHARLES Kyle
Major: Math; Alpha Chi.
DROST, FELICIE ANN Bloomington
Major: Elem. Ed.; ACE; TSEA.
DUDNEY, WAYNE Seminole
Major: Music; Phi Mu Alpha Sinfonia; Band; A Cappella Choir; German Club; BSU.



DUNCAN, SHERIDAN LYNN Woodsboro
Major: P.E.; Wrangler's Club; Men's Social Club Council; Alpha Psi Lambda, Pledge President; Gaillardian.
DUNGEN, MARY FRANCES Columbus
Major: H.E.; Kappa Lambda Kappa, Vice-President; Newman Club; Hornsby Counselor; Election Committee.
DURST, GARY W. San Antonio
Major: B.A.; Kappa Tau Delta, Treasurer, Secretary, Parliamentarian; Frontier Days Committee; Senior Class Vice-President.
EASTWOOD, BOBBIE JEANETTE Corpus Christi
Major: B.A.; Kappa Lambda Kappa; TSEA.



EDMONDS, RONALD LEE Anahuac
Major: Agriculture; Wrangler Club.
EDMONDSON, JR., JAMES MARVIN Mathis
Major: B.A.
ELBEL, KATHLEEN Schertz
Major: P.E.; Phi Epsilon Mu, President; Delta Psi Kappa; Superior Honor Roll.
ELLISON, CAROL ELIZABETH Weslaco
Major: Art Ed.; CCC, Vice-President; Kappa Pi, President; College Players; Phi Delta Gamma; Outstanding Student.



SENIORS

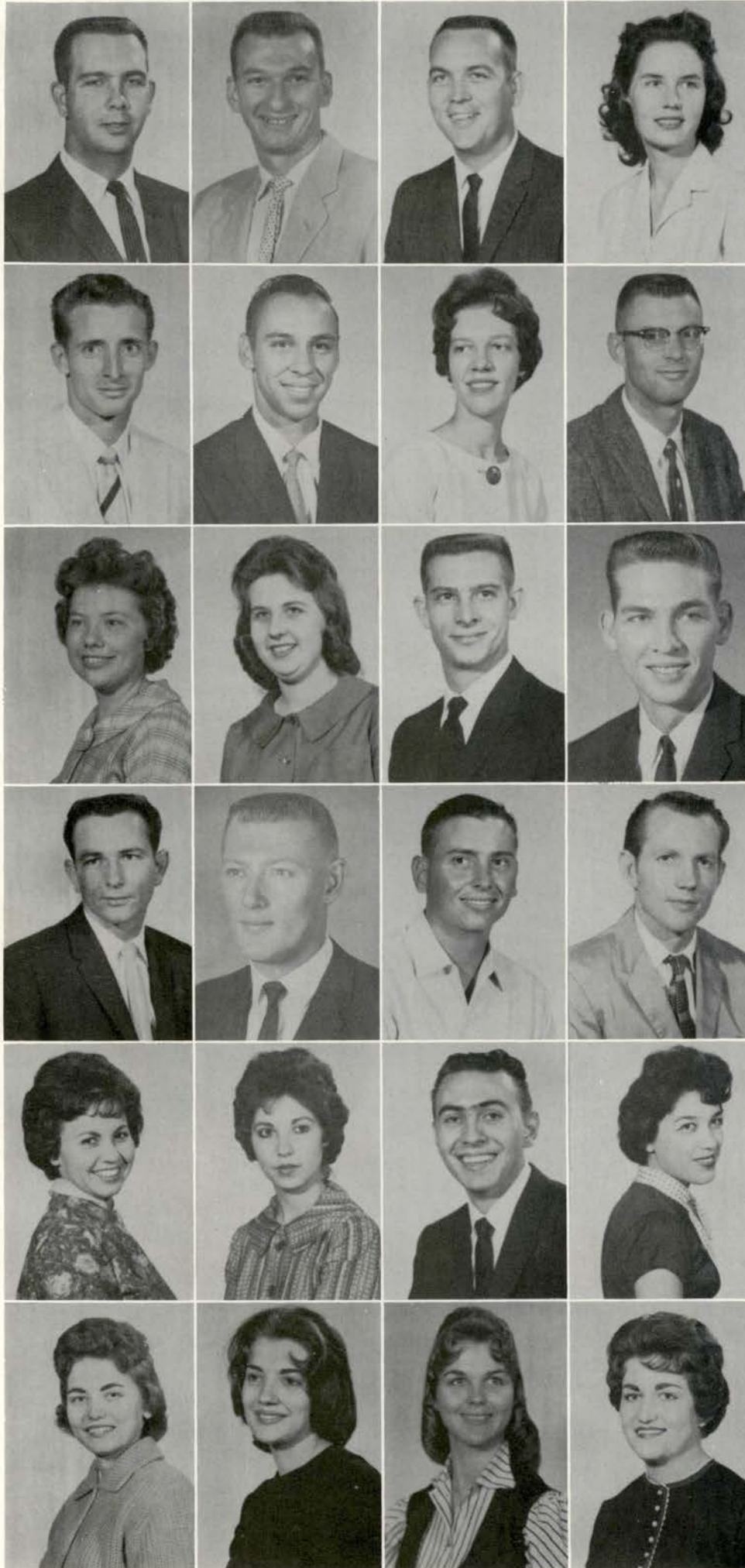

ENGELKE, EMMETT EDGAR Seguin
Major: Math.
ENGLEMANN, JAMES JOSEPH Three Rivers
Major: Chemistry; Intermural Basketball; Chemistry Award.
EZELL, ALTON RAY Lyford
Major: Biology; Biology Club.
EZELL, DOLORES MORRIS Lyford
Major: English.

FERGUSON, FRANKLIN J. Kerrville
Major: B.A.; ROTC.
FEUERBACHER, CHARLES HENRY San Marcos
Major: I.A.; I.A. Club, Reporter.
FISCHER, BARBARA ANN New Braunfels
Major: English; Kappa Delta Pi; Sigma Tau Delta.
FISHBECK, KENNETH San Antonio
Major: P.E.

FLACH, PATRICIA Comfort
Major: Elementary Ed.; TSEA; ACE, Program Chairman.
FLEEMAN, BETTY JANE Victoria
Major: Social Science; TSEA; Beretta Hall, House Council.
FOSSLER, RICHARD MARTIN Karnes City
Major: Biology; Biology Club; German Club; Alpha Phi Omega.
FRANZ, WM. RANDOLPH Victoria

FRAZIER, STEWART Luling
Major: Chemistry; Student Senate.
FREDERICK, JEFFREY DICKSON San Antonio
Major: Music Education; Phi Mu Alpha Sinfonia; Choir; Band; Student Union; Fine Arts Committee; Student Religious Council.
FRIEND, BENNY Ozona
Major: B.A.; Rodeo Club.
FROH, GEORGE RILEY Luling
Major: Social Science.

FUENTES, ISABEL Mart
Major: Elem. Ed.; Alpha Chi; TSTA; ACE; Newman Club; Phi Delta Gamma.
GALLARDO, MARY ELSIE Uvalde
Major: Elem. Ed.; Newman Club.
GARCIA, RAMIRO Raymondville
Major: Ag.; FFA.
GARZA, DELIA CARMEN Corpus Christi
Major: Spanish; Newman Club.

GASCH, SUZANNE Waelder
Major: P.E.; Theta Psi Delta; Phi Epsilon Mu; WRA; Beretta House Council.
GASS, JUNE PEGGY Blanco
Major: Math; Alpha Muse; A Capella Choir; Mu Phi Epsilon.
GASSNER, E. JO Brookshire
Major: Math; Newman Club; Biology Club.
GETSCHMANN, FAYE CATHRYN Weimar
Major: Elem. Ed.; Angel Flight; Gamma Delta; Alpha Muse; A Capella Choir.

SENIORS

GIESEN, BETTIE RABB San Marcos
Major: H.E.; Alpha Delta Chi, secretary, vice-president; Retama counselor; Retama Vice-President; Angel Flight, Operations Officer; Kappa Lambda Kappa; AWS; Kappa Delta Pi; Inter-Club Council; Laurel Hall Secretary.

GILCREASE, BARTA San Antonio
Major: H.E.; Delta Sigma Delta; Kappa Delta Pi; Kappa Lambda Kappa; TSEA.

GILLESPIE, DENNIS BRYAN Woodsboro
Major: B.A.

GIPSON, CAREY D. Three Rivers
Major: Biology.



GLADSON, W. ROYCE Snyder
Major: Economics.

GLATZERT, DOLORES Shiner
Major: English; Angel Flight, Corresponding Secretary; Student Counselor.

GLICK, MARY JULIA Brazoria
Major: Elem. Ed.; TSEA; ACE; Wranglers.

GODFREY, SUSAN W. Weslaco
Major: Music Ed.



GOERTZ, ROGER LAMAR Texon
Major: History; Alpha Phi Omega.

GOODSON, ADRIAN LEROY Somerset
Major: Ag. Ed.; Delta Tau Alpha; FFA; Speck Hall, President.

GRAHAM, MICHAEL GOODWIN Sinton
Major: Ag. Ed.; Newman Club; Phi Mu Alpha; Alpha Phi Omega; FFA; Choir.

GREEN, JAMES FRANKLIN Texas City
Major: History; Kappa Tau Delta, President; Men's Social Club Council; Student Senate; Student Union Council; Student Union Board of Directors; Homecoming Steering Committee.



GUTHRIE, MARY JO San Antonio
Major: Elem. Ed.; Phi Delta Gamma; Newman Club; Strutters; ACE; TSTA.

GUTTERY, EDNA DEDEKE Seguin
Major: Elem. Ed.; ACE; Kappa Delta Pi; Alpha Chi.

HAMRICK, JOY WIEDE San Marcos
Major: Elem. Ed.; Alpha Delta Chi; Top-Ten Miss SWT Contest; All College Beauty Nominee; Retama Counselor; ACE; NEA; TSEA.

HANSEN, CHARLES J. San Marcos
Major: B.A.; TSEA; Veterans.



HARRELL, WILLIAM RICHARD San Marcos
Major: Journalism; College Players; Press Club; STAR Staff.

HARRIS, FRAZER B. San Marcos
Major: I.A.; Kappa Pi; IA Club.

HARTFIEL, DARALD JOE Woodsboro
Major: Math.

HAVARD, BARBARA NELL Alta Loma
Major: B.A.



HAVARD, HERBIE Alta Loma
Major: B.A.

HEGINBOTHAM, DERREL WAYNE New Braunfels
Major: B.A.

HEINE, BONNIE LOU Bertram
Major: Elem. Ed.; BSU; TSEA, Corres. Sec.; Commons Hall, Sec.-Treas.

HENSON, BOBBY Stephenville
Major: Chemistry; "T" Association; Basketball Letterman, four years; Tennis Letterman, four years; Junior Class President; Senior Class President; Gaillardian.



SENIORS

HESTER, AGNES Weslaco
Major: Math; Alpha Chi; Kappa Delta Pi; Laurel Hall, Vice-President; AWS; Theta Psi Delta, Rec. Sec.; Girls' Interclub Council, Vice-President; Student-Faculty-Administration Board.

HESTER, BRENDA FAYE San Antonio
Major: Elem. Ed.; Strutters; TSEA; ACE; Beretta House Council; Beauty Nominee.

HOLMBERG, NORMAN ELTON Austin
Major: Chemistry; I.A. Club.

HOOVER, FRANKLIN DEXTER Floresville
Major: English.

HORTON, DOUGLAS LESLIE Buda
Major: Biology.

HOSEA, J.A. Liberty
Major: Ed.

HOUSE, BOBBY Three Rivers
Major: B. A.

HUEBNER, CAROLYN LOUISE New Ulm
Major: Math; Lutheran Student Assoc.; TSEA; Academic Excellence Award.

HULL, ZELMA JO San Antonio
Major: English; Kappa Delta Pi; Sigma Tau Delta; TSEA.

HUPPERT, DONALD J. San Antonio
Major: Biology; Biology Club; Kappa Tau Delta.

HYATT, GRACE EDE San Marcos
Major: Speech Therapy; Delta Sigma Delta; ACE; Sigma Alpha Eta; Angel Flight; Senate; Gaillardian; ROTC Sweetheart; Cheerleader; Secretary, Senior Class; Sophomore favorite nominee.

JACKSON, THOMAS JONATHAN San Marcos
Major: B.A.; College Dance Band.

KELLY, JAMES G. San Marcos
Major: B.A.; TSEA.

KELLY, ROGER GLEN Karnes City
Major: B.A.

KELLY, THOMAS PLAZ Muldoon
Major: Government; Alpha Psi Lambda, Reporter, Social Chairman.

KIRBY, KAROLE Austin
Major: Elem. Ed.

KIRKPATRICK, MARCIA San Antonio
Major: Elem. Ed.; Delta Sigma Delta; ACE; Laurel Hall House Council.

KOJACO, BARBARA ANN Lake Jackson
Major: Art; Kappa Pi.

KOSH, MADELYN ANN Hempstead
Major: B.A.; Pi Omega Pi; Newman Club; Zeta Sigma Chi; Freshman Counselor.

KRAFT, MARGY JOAN New Braunfels
Major: Elem. Ed.; Kappa Delta Pi; Alpha Chi; Theta Psi Delta; ACE; Sigma Alpha Eta; Miss SWT finalist.

KRUEGER, KENNETH WAYNE Taylor
Major: Math; Alpha Psi Lambda.

KUHEN, GERALDINE FAYE San Marcos
Major: B.A.

LAFFERTY, CAROL ANN San Antonio
Major: English.

LANDRUM, DOROTHY ANN Eagle Pass
Major: Social Science; TSEA; CCC.



SENIORS

LANDRUM, RONALD Thorndale
Major: Social Science.

LANE, H. RADFORD Mercedes
Major: B.A.

LAWRENCE, GERALDINE REBECCA Baytown
Major: English; Chesyre Cheese Club; Phi Delta Gamma; TSTA.

LEE, PEGGY JOE Houston
Major: Journalism; Alpha Delta Chi, President, Secretary, Reporter; Angel Flight; STAR Society Editor; Senator-at-Large; Student Senate Secretary; Freshman Counselor; Who's Who Among Students in American Colleges and Universities; Kappa Tau Delta Sweetheart; PEDAGOG Editor; All-College Beauty Attendant; Junior Frontier Royalty; Homecoming Steering Committee.

LEWIS, WILLIAM FREDERICK San Antonio
Major: B.A.

LONGCOPE, ED. M. Brownwood
Major: Ag.; Wrangler Club.

LUKER, CECIL WAYNE Floresville
Major: Ag. Ed.; FFA; TSTA.

LYNN, PAMELA JEAN Point Comfort
Major: Elem. Ed.; ACE; TSTA; Phi Delta Gamma; Lutheran Student Association; Commons House Council.

MANNERING, ALVA SUE Carrizo Springs
Major: H.E.; Kappa Lambda Kappa; BSU; TSEA; ACE.

MASCHECK, TOMMY Edna
Major: P.E.; Alpha Psi Lambda; Student Union; Football.

McCLURE, RICHIE DON Eden
Major: Biology; Biology Club; Student Court; Kappa Delta Pi.

McCUTCHEM, IMA VALYN Port Lavaca
Major: Elem. Ed.; ACE; WRA.

McDANIEL, KATHLEEN San Antonio
Major: B.A.; TSEA.

MEASELS, MARY KATHRYN San Antonio
Major: English; Phi Delta Gamma; German Club; Chorus; Beretta Hall Vespers Chairman; Volleyball Team.

MECHLER, GORDON A. Hondo
Major: Accounting; Newman Club; Student Senate, Senator-at-Large; Frontier Days Steering Committee; Gaillardian Nominee; Student Religious Council; Alpha Psi Lambda; Veterans Club; MSCC.

MECHLER, MORTON W. Hondo
Major: I.A.; Student Senate; I.A. Club, Parliamentarian, Vice-President; Newman Club.

MELTON, VEMA FAYE Pawnee
Major: English; TSEA; BSU; Brogdon Hall House Council, Counselor; Vesper - Chairman; Band; German Club.

MEYER, SANDRA New Braunfels
Major: Art; Theta Psi Delta; Kappa Delta Pi; German Club.

MILLER, M. FRANK Texas City
Major: B.A.; "T" Association; Pi Sigma Chi.

MILLER, ROSE ANN Nada
Major: Elem. Ed.; Angel Flight, Administration Service Officer, Executive Officer; Alpha Delta Chi, Secretary, Treasurer; Junior Class Reporter; ROTC Squadron Sweetheart; ACE; Laurel Hall House Council; Student Union Hospitality Committee Chairman; TSTA.

MILLER, V. G. Mathis
Major: Math.

MILlicAN, NORTH, JR. Austin
Major: B.A.

MINEAR, DONALD KEITH Hallettsville
Major: Journalism; College Players, Reporter, Historian, Secretary-Treasurer; Phi Mu Alpha Sinfonia, Historian, Secretary; Band; Modern Dance Club.

MOEHNKE, GILBERT FRITZ Taylor
Major: Math; LSA; Student-Faculty-Administration Board; Harris Hall House Council, Counselor; Baseball; TSEA.

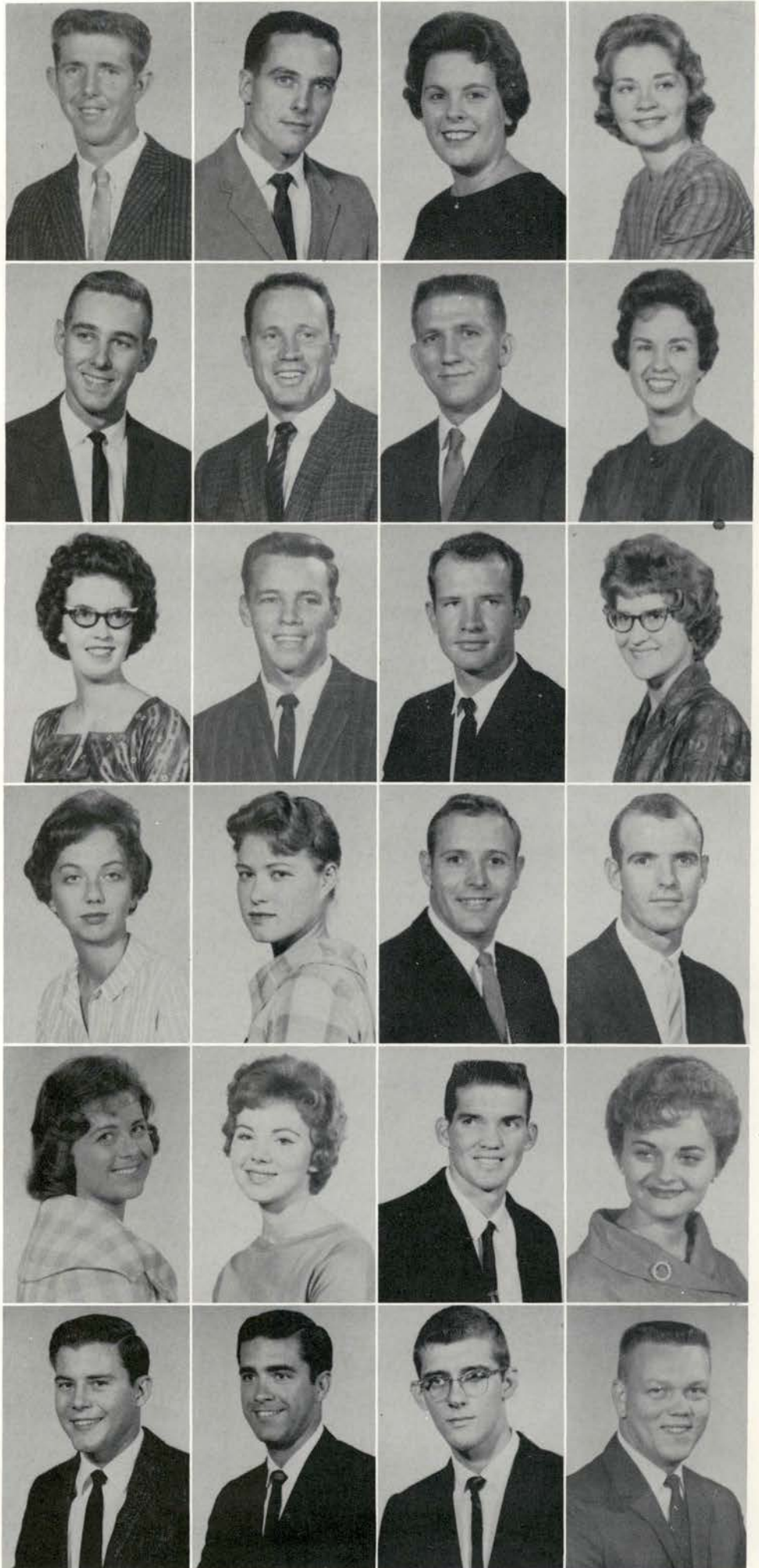

SENIORS

- MOELLER, MARY LEE San Antonio
Major: B. A.
- MOELLERING, DANIEL LEE Fredericksburg
Major: Agriculture, Delta Tau Alpha, reporter, President; FFA; Gamma Delta Lutheran.
- MOFFITT, DIXIE San Marcos
Major: Chemistry; Alpha Chi; Kappa Delta Pi; Gaillardian Nominee.
- MOORE, JANE Lampasas
Major: Elem. Ed.; Delta Sigma Delta, President; Freshman Frontier Royalty; Sophomore Favorite; Junior Favorite; Outstanding Student; Sec., Junior Class; Sec., Student Union Board; TSEA; ACE; Angel Flight; Beauty Nominee; Freshman Orientation Chairman.
- MOORE, WILLIAM ROSS Maxwell
Major: Chemistry; ROTC; Student Court Justice.
- MORGENROTH, ROSE MARIE Cuero
Major: Music Ed.; Mu Phi Epsilon, Vice-President; Kappa Delta Pi, Vice-President; A Capella Choir; Gaillardian Nominee.
- MOSES, JACQUALINE ELIZABETH San Antonio
Major: Elem. Ed.; TSEA; ACE, Treasurer; Phi Epsilon Mu; Gamma Delta.
- MURPHY, ROSS CLAY Comfort
Major: Biology; Biology Club.
- MURRAY, REBECCA JO Yorktown
Major: Elem. Ed.; ACE; TSEA; Kappa Pi.
- NEFFENDORF, FRANK Fredericksburg
Major: P.E.; Football.
- NEILL, ROBERT T. Pleasanton
Major: P.E.; Speck Hall House Council, Secretary; PEM Club.
- NELSON, CLAUDIA JEAN Beeville
Major: Art; Alpha Delta Chi; Student Union Council, Publicity Chairman.
- NEWBERRY, DON H. Seguin
Major: IA; ROTC Cadet Captain; Band; I.A. Club, Treasurer, President.
- NIESCHWITZ, LORETTA ANN Falls City
Major: Math; Newman Club.
- NYCUM, SHIRLEY PHYLLIS Austin
Major: B.A.; TSEA, Hospitality Committee; Dorm House Council
- OHNHEISER, MARIANN JEANETT Schulenburg
Major: H.E.; Kappa Lambda Kappa, Vice-President; Phi Delta Gamma; Lutheran Student Association; Student Counselor; TSEA.
- OLSON, DAVID SCOTT Pawnee
Major: Chemistry; ROTC; Arnold Air Society, Commander; Bobcat Guard; Alpha Chi, President; Superior Honor Roll; TSEA; Kappa Delta Pi; German Club.
- ORSAK, CAROL JEAN Lowake
Major: B.A.; Newman Club; Dorm Vice-President, President; AWS.
- PARKER, JUDY ANNE Austin
Major: Elem. Ed.; ACE; Dorm Counselor.
- PATSCHKE, RONALD Thorndale
Major: Math; TSEA.
- PATTERSON, ERIN KAY Kenedy
Major: English; TSEA; House Council; Sayers Vice-President; Cheshyre Cheese Club; AWS.
- PATTON, ROBERT EDWARD Cuero
Major: P.E.; PEM.
- PAULSEN, MICHAEL ALAN Port Lavaca
Major: B. A.; Alpha Phi Omega.
- PEINEMANN, MICHAEL EDWIN New Braunfels
Major: Chemistry; Alpha Phi Omega; Newman Club.

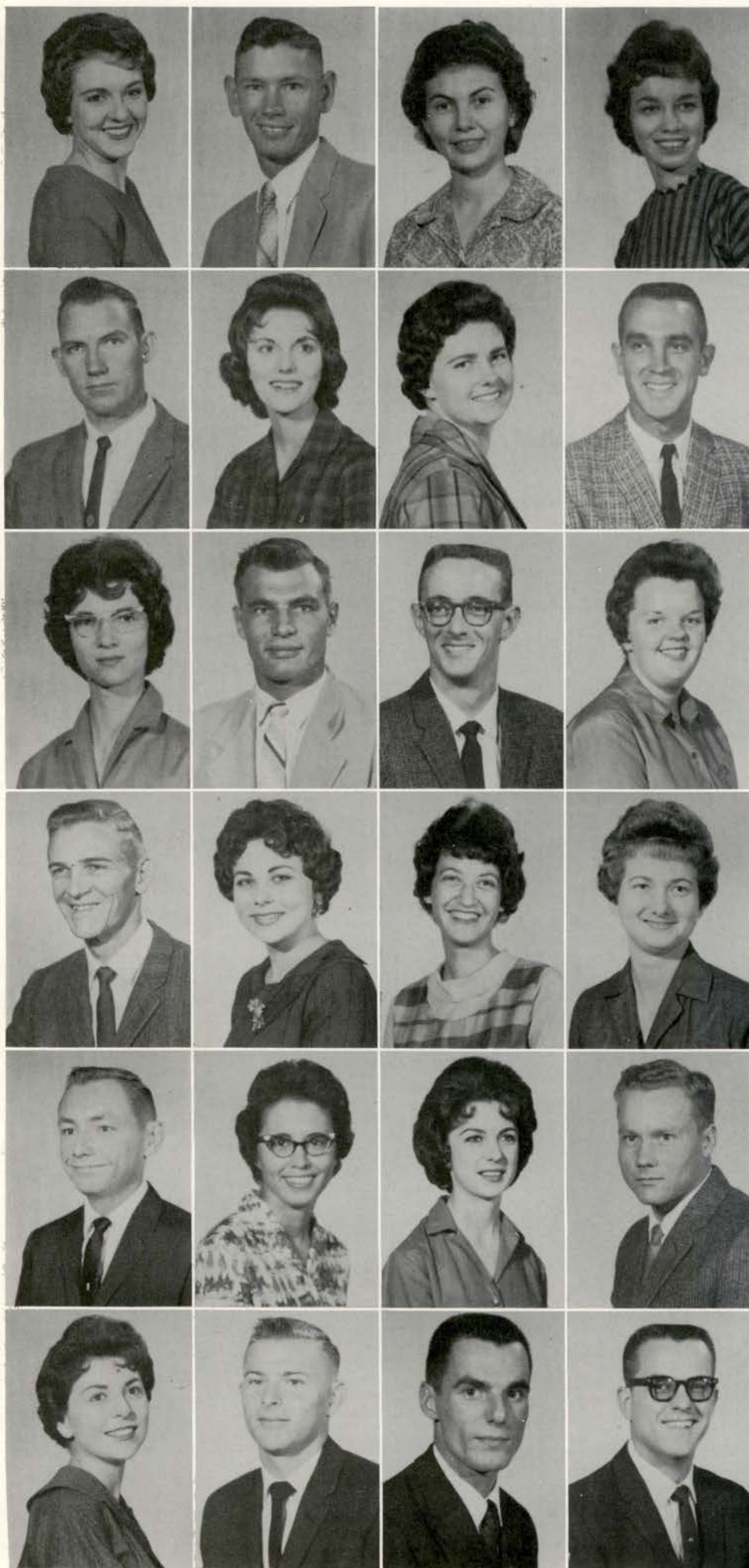

SENIORS

PIERCE, PATRICIA ANN El Campo
Major: Elem. Ed.; ACE; Newman Club; TSEA.
PIERPONT, RUBY ANN Gonzales
Major: Music Education; College Choir; BSU;
Alpha Muse.
PRELLOP, MONROE EDGAR Giddings
Major: German; Gamma Delta; German Club;
TSEA.
PRIEST, ROBERT H. San Marcos
Major: Chemistry.



PRITCHARD, BETTY JANE Corpus Christi
Major: Math; BSU.
PULLEY, CAROLYN SUE San Antonio
Major: Business Education.
RAMIREZ, ELVIRA RITA Laredo
Major: Spanish; Rital Science; Newman Club;
Foreign Language Club; Chesyr Cheese.
RANDOW, DORIS JEAN Waco
Major: Elem. Ed.; Phi Delta Gamma; Kappa Pi;
ACE.



RAY, BRENDA KAY Crystal City
Major: Elem. Ed.; Alpha Delta Chi, Pledge Class
President, Pledge Advisor, Song Leader; Fresh-
man Class Senator; Sophomore Class Senator;
Angel Flight, Administrative officer; Retama
Hall Counselor; Girl's Interclub Council, Presi-
dent; Alpha Muse; ACE; Homecoming Steering
Committee; Sophomore Class Secretary.
REDDELL, ALBERT R. San Marcos
Major: I.A.; I.A. Club.
RICHARDSON, JOHN ROYAL Austin
Major: I.A.; Alpha Phi Omega, Historian, Fellow-
ship Chairman; PEDAGOG Sports Editor; I.A.
Club.
RIVERA, RICHARD V. Mathis
Major: Biology; TSTA; Biology Club.



ROACH, ELEANORE ANN Texas City
Major: Home Economics; Delta Sigma Delta;
Kappa Lambda Kappa; Canteburgy; Strutters.
ROBBINS, ALICE C. San Marcos
Major: Elementary Education; Newman Club.
RUNDELL, JOHN LEE Austin
Major: I.A.; I.A. Club.
RYLANDER, MOLLY ANN Port Lavaca
Major: Elem. Ed.; ACE; TSEA.



SANDERS, CAROLIDA Pasadena
Major: English; Delta Sigma Delta; Interclub
Council.
SCHMIDT, J. D. Devine
Major: Ag. Ed.; FFA, Reporter, Vice-President,
President; Wrangler Club; Gaillardian Nominee.
SCHROEDER, CHARLES Thorndale
Major: Math; Gamma Delta, Vice-President, Presi-
dent; Alpha Chi; Kappa Delta Pi, Vice-Presi-
dent; TSEA, Treasurer; Hornsby Hall Sweet-
heart; Head Cheerleader.
SCHULZ, JEWEL ARDENE La Grange
Major: Math; Alpha Chi; TSEA; SRC; TAG;
National Council of Math Teachers.



SCHWARTZ, ROBERT JAMES Schulenburg
Major: Business; Freshman Counselor.
SCHWERTNER, CARMELITA ANNA Miles
Major: English; Phi Delta Gamma; TSEA; New-
man Club; Beretta House Council; Dean's Honor
Roll.
SCROGGINS, BOBBY GENE Thorndale
Major: Agriculture; Delta Tau Alpha; FFA,
Secretary; Wrangler Club, Secretary, President.
SEIFERT, LEONARD ANTON Lexington
Major: Math; Gamma Delta; TSTA.



SENIORS

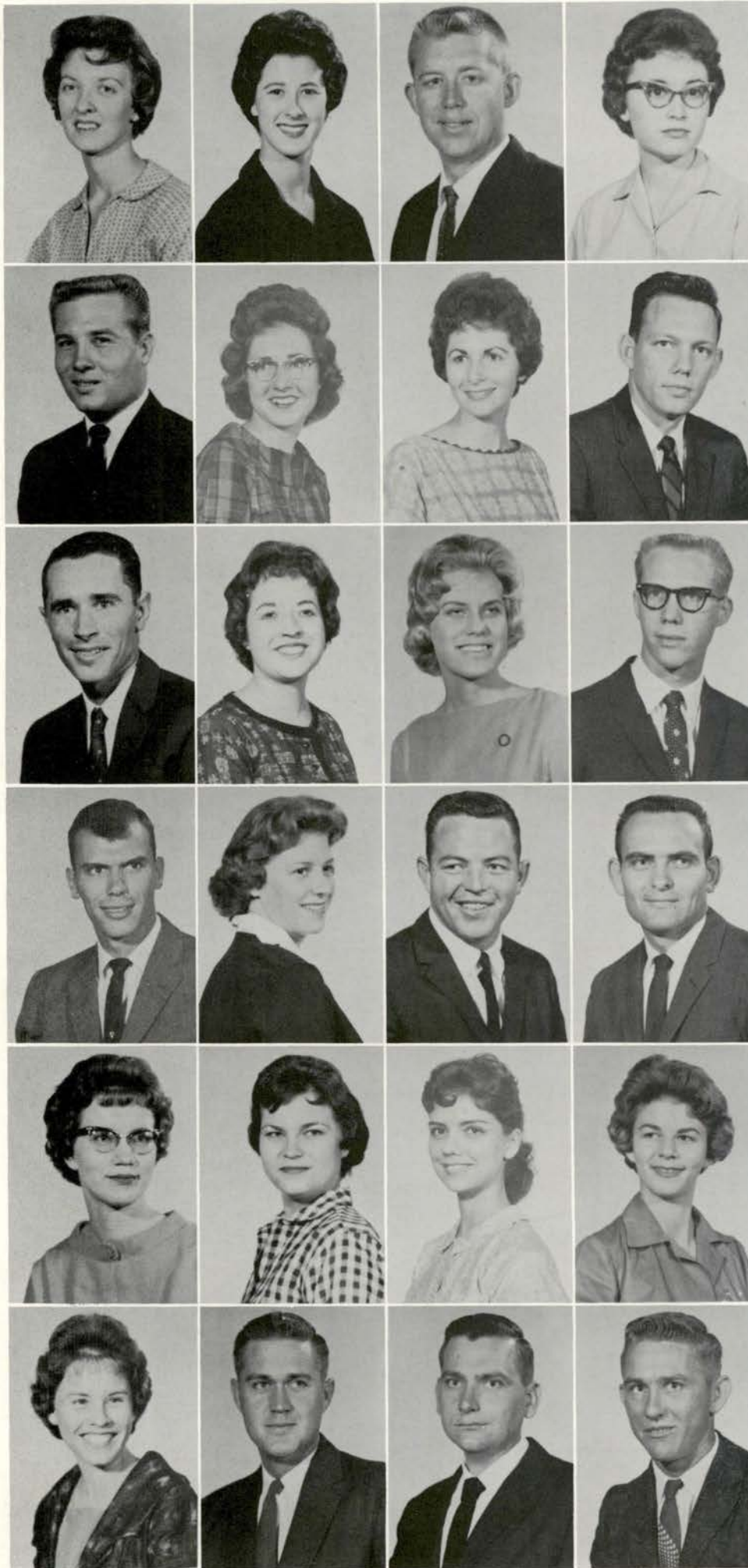

- SHANE, ANNA MARGARET Alvin
Major: Music Ed.; Mu Phi Epsilon; Sayers Dorm Council; A Capella Choir; TSEA; Opera Workshop; Alpha Pi.
- SHELTON, ANN LOUISE Corpus Christi
Major: Elementary Education; Delta Sigma Delta; ACE; TSEA.
- SHENEMAN, WALTER LANGDON Martindale
Major: Chemistry; Band.
- SMITH, DOROTHY LEE Ballinger
Major: Business Ed.
- SOMMERFELD, MILTON RAY Thorndale
Major: Biology; Alpha Chi; Kappa Delta Pi; Biology Club.
- SORENSON, CEVERENE Hutto
Major: Math; Phi Delta Gamma; TSEA; Brogdon Counselor; Lutheran Student Association, Secretary, Vice-President.
- STEPHENS, NANCY San Antonio
Major: English; TSEA; A Capella Choir; Ches-shyre Cheese; Beretta Dorm Senator.
- STONE, EROL A. Corpus Christi
Major: Social Science.
- STOREY, BILL HENRY Elgin
Major: Chemistry.
- STOREY, JANICE SANDRA Houston
Major: H.E.; Brogdon Hall Counselor; Phi Delta Gamma, Interclub Representative; Interclub Secretary; Kappa Lambda Kappa, Vice-President.
- STUESSEL, ELOISE KAY Sealy
Major: Elem. Ed.; Angel Flight; Strutters; Brogdon Hall President; AWS Council; ACE; TSEA.
- SULTEMEIER, KERMIT H. Austin
Major: Business Ed.
- TANNER, ROBERT JOEL Port Lavaca
Major: I.A.; Phi Mu Alpha Sinfonia; Alpha Phi Omega; Orchestra; I.A. Club; Smith Hall House Council.
- TAYLOR, LYDIA MARIE Houston
Major: P.E.; Delta Sigma Delta; WRA, Representative, Vice-President; Phi Epsilon Mu, Parliamentarian; Retama Hall House Council.
- THOMAS, ALLEN EDWARD Rockport
Major: Business; Smith-Arnold-Thomas, President; Dorm Director, Taylor House, Arnold Hall.
- THORNE, JIMMY DALE Goldthwaite
Major: Elem. Ed.
- TOLLE, CAROLYN LUCILLE La Grange
Major: Mathematics; Alpha Chi; Kappa Delta Pi; CCC, Treasurer, Vice-President, President.
- TOM, JILL MAUREEN Campbellton
Major: Elem. Ed.; TSEA; ACE; Newman Club; Rodeo Club.
- TOTTY, SYRA ELIZABETH San Antonio
Major: Music Education; A Capella Choir; Band; Alpha Muse; TSEA.
- TREECE, MARY Yoakum
Major: Elem. Ed.; Zeta Sigma Chi; TSEA; ACE.
- TRIPLETT, MARY HELEN Alvin
Major: Elem. Ed.
- UNDERWOOD, JAMES WELDON Mason
Major: Ag.; FFA.
- VICKERS, HORACE ELTON Gonzales
Major: Math; Kappa Delta Pi; Superior Honor Roll; Math Award for Academic Excellence.
- VINKLAREK, JEROME D. Smithville
Major: Agriculture Ed.; FFA; Delta Tau Alpha, Vice-President; Newman Club.

SENIORS

VRANA, RICHARD A. Charlotte
Major: B.A.; Alpha Psi Lambda, President;
MSSC; Veterans Club; Wranglers.

WAITS, LYNN WILSON Lott
Major: Social Science; TSEA; CCC; Arnold Air
Society; ROTC, Harris House Council.

WALKER, LORA LEE Lake Jackson
Major: Elem. Ed.; Phi Delta Gamma; ACE.

WALTERS, KENNETH BYARS Cherokee
Major: P.E.; Pi Sigma Chi; TSEA.

WARD, HILLYER M. Mountain Home
Major: Ed.; "T" Association, Vice-President, Sec.
Treas.; Football Letterman, Captain; Track Let-
terman; Junior Favorite; Frontier Royalty; Junior
Class Officer.

WEHE, NATHAN Yorktown
Major: Math; Kappa Delta Pi; Harris Hall Pres-
ident; Lutheran Student Association; German
Club.

WEHNER, LINDA KAYE Colorado Springs, Col.
Major: Elem. Ed.; Angel Flight; Materials Offi-
cer, Commander; Arnold Air Society Sweetheart;
Canterbury Association; Student Religious Coun-
cil; Alpha Chi; Kappa Delta Pi, Secretary; Chesyre
Cheese Club.

WELLS, PEGGY ANN San Antonio
Major: Chemistry; Angel Flight; Alpha Chi;
German Club; Who's Who.

WHITEHEAD, LETTY LEE San Antonio
Major: Sociology; Hornsby Treasurer; College
Players; Band, Vice-President, Business Manager;
Photographer, PEDAGOG, STAR.

WHITMIRE, SHIRLEY SUE Corpus Christi
Major: Business Ed.; Angel Flight; TSEA.

WIEGAND, REX DALE Kyle
Major: Chemistry; Biology Club.

WIEMERS, CHARLES VICTOR San Marcos
Major: English, German; Student Body Vice-
President; CCC; German Club, President; Texas
Association of German Students; President.

WILBECK, LINDA DAYLE El Campo
Major: Elem. Ed.; ACE; TSEA.

WILEY, LLOYD R. La Grange
Major: Chemistry; Pi Sigma Chi; Arnold Air
Society.

WILSON, BETTY JANICE Belton
Major: Elem. Ed.; Chesyre Cheese; TSEA; ACE.

WOLF, PAT H. Bastrop
Major: B.A.; Aqua Society; TSEA.

WOLVERTON, LYNDA JOYCE Killeen
Major: H.E.; Kappa Lambda Kappa, President,
Vice-President; Zeta Sigma Chi, Reporter, Corres.
Sec.; TSEA; Brogdon Hall Counselor, Treasurer;
BSU.

WOODS, LAWRENCE KENNETH Seguin
Major: Speech; German Club, Alpha Phi Omega;
TSEA; College Players, President; Alpha Chi;
Debate Squad; "23 Skiddoers"; 14 College
Plays.

ZAMORA, RAUL Raymondville
Major: Social Science; Arnold Air Society,
Treasurer; Kappa Delta Pi; Pi Omega Pi, Pres-
ident.

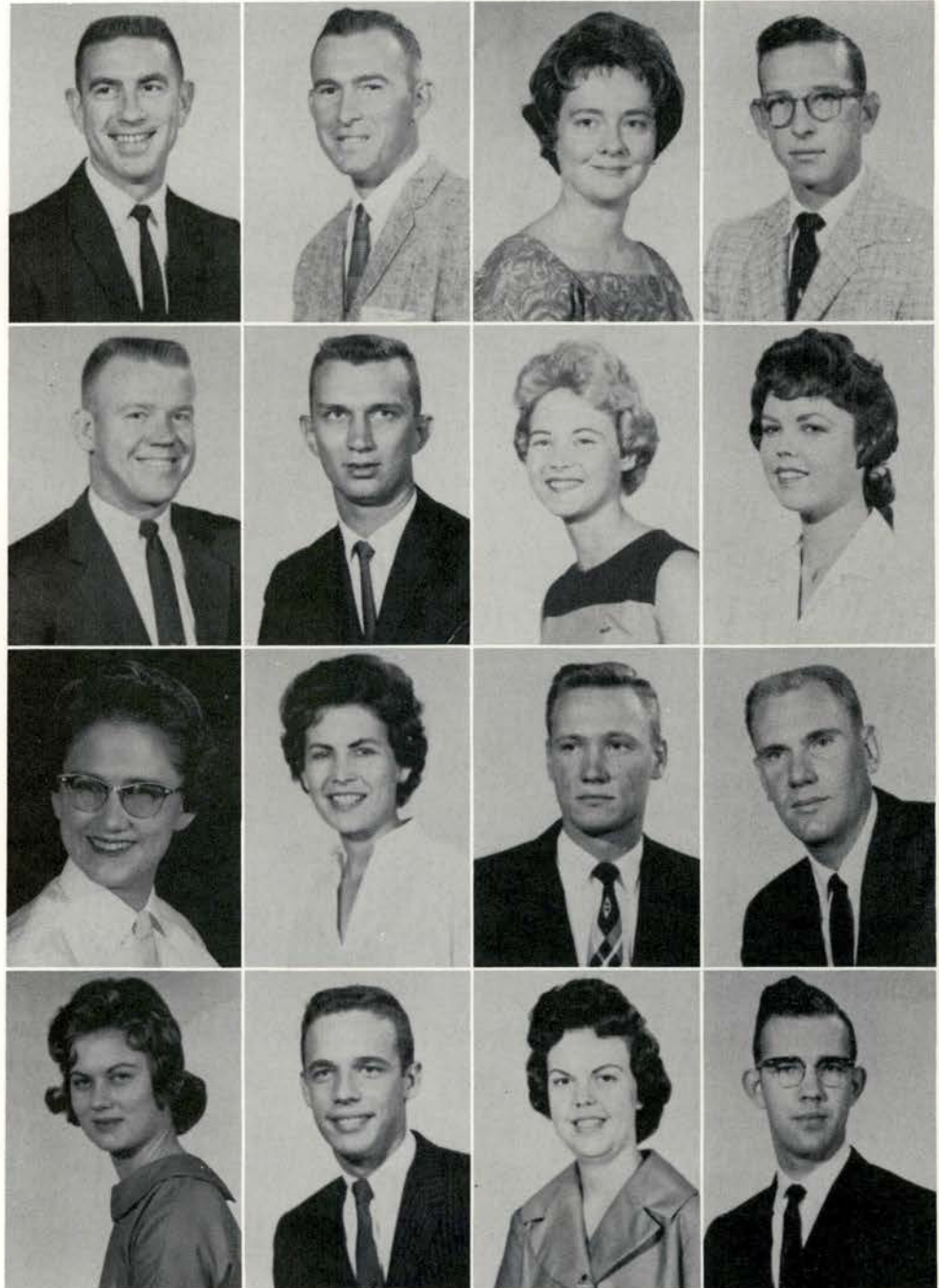

GRADUATES

BOHAC, RUDY Granger

DAVIS, EVELYN San Marcos

KELLOGG, KIRBY San Marcos

KINCAID, JOHN Converse

WICKS, JAMES D. Eutopia





l to r Bill Hopson, Luci Holder, Richard Shoppe, Elaine Baugh, Sandra Dawson, Phyllis Ring.

JUNIOR OFFICERS

President Bill Hopson
 Vice-President Richard Shoppe
 Secretary Elaine Baugh
 Treasurer Sandra Dawson
 Reporter Luci Holder
 WRA Representative Phyllis Ring

JUNIOR FAVORITES

Bobbi Brawner and Ross McGlothlin



Adcox, Barbara, Bishop
 Ahrens, Charles, Sandy
 Allen, Jackie, San Antonio
 Anderson, Bobby Tracy, Dickinson
 Arrendondo, Ruby, Edinburg



Atkins, Ruby, Belton
 Atkinson, Beth Ann, Waelder
 Ayala, Bertha, Uvalde
 Bailey, Kathryn H., Victoria
 Bain, Barry Kent, Del Rio



Barclay, Sterling Edward, Corpus Christi
 Barker, Betty, Blanco
 Bates, William Arthur, San Antonio
 Baugh, Elaine, Bastrop
 Beck, Linda, Wharton



JUNIORS



Belew, Bennie C., Stephenville
 Bengé, Patricia Kay, Victoria
 Benird, Bonnie, Corpus
 Benson, Jimmie Dan, San Antonio
 Benton, Jerry Lee, San Antonio



Bettge, George Wayne, Lockhart
 Biedermann, David Norris, New Braunfels
 Bird, Ronald Eugene, San Antonio
 Blackard, Frances Anne, Junction
 Blackburn, Bryan, Victoria



Blankinship, Sue Reading, Houston
 Bode, Elaine Darene, Harper
 Bohlmann, Marie, Schulenburg
 Bone, James, McCamey
 Botkin, Peggy Ann, LaMarque



Box, Juelie, Deer Park
 Brawner, Barbara, Seguin
 Bridges, Charles Harrell, Mission
 Brown, Dorothy, Edcouch
 Brown, Janet Clarice, San Angelo



Browning, III, William, Vanderbilt
 Brundrett, Sharon T., Beeville
 Buford, Cornelia Sue, Corpus Christi
 Buratti, Suzanne, Austin
 Burns, Ken R., San Marcos



Burris, Bert Franklin, Freer
 Cabla, Bonnie Lee, Temple
 Calvert, Carolyn, Austin
 Calvert, Kaye, Corsicana
 Campion, Samuel Irving, Gonzales



Brown, Buster, Kingsville

JUNIORS

Carlow, Charles Ray, Austin
 Carnes, Buford Ronald, Lolita
 Cates, Ann, Brady
 Chambers, Barbara, San Antonio
 Champagne, Virginia Sue, San Perlita



Chu, Deanna, Houston
 Chupik, Dianne Faye, Temple
 Clark, Doris Earlene, Boerne
 Clark, Johnny Weldon, Sweetwater
 Cochran, Martha Sue, Liberty



Coleman, Ronnie, Gonzales
 Collins, Elizabeth Marie, Floresville
 Cordes, Cleburn, Fayetteville
 Cox, Vernon Mills, San Marcos
 Crabb, Gayle Norris, San Marcos



JUNIORS

Craig, Robert, Austin
 Crumley, Hilda, San Marcos
 Daily, Gwen A., San Antonio
 Damon, Dorothy Jane, San Marcos
 Dawson, Sandra Kay, Carrizo Springs



Deike, Levi D., Hye
 Denker, George William, Seguin
 DeWald, Vedena Ann, Woodsboro
 Dickson, Tommy, Conway
 Dismukes, Charlotte Elizabeth,
 Miranda City



Doughty, Penny, San Antonio
 Doyle, Carol Sue, Corpus Christi
 Drews, Rebecca, Dilley
 DuBose, Charles Wayne, Gonzales
 Duffield, Jeffery Davis, San Benito



...on the way up the hill.



JUNIORS



Dye, James Miles, San Antonio
 Edmondson, Jerry Wayne, Mathis
 Edmonds, Morris Stephen, Kendalia
 Edwards, Lloyd Lee, San Antonio
 Eggen, Anna Elizabeth, Hondo

Elza, Judy, Belton
 Etheredge, Wilma Jean, Roscoe
 Everett, William, San Saba
 Felty, Sara Lou, San Antonio
 Forester, Evelyn Carlene, San Antonio

Fossler, Louise Wehman, Karnes City
 Fox, Milton U., Llano
 Frank, Harold Gene, Luling
 Frerich, Freddie, Brackettville
 Fritz, Vivian Annette, San Antonio

The Fine Arts Building



Fry, Nickey Eugene, Corpus Christi
 Galyean, Charolette Patricia, Houston
 Garcia, Esequiel Lopez, Refugio
 Garcia, Maria Loida, San Benito
 Gardner, Ronald, San Antonio



Garner, Waymon Glynn, Brownwood
 Garza, Ruth Esther, San Antonio
 Geer, Marta, San Marcos
 Gelbhar, Johnny Richard, San Marcos
 Germer, Gary Lee, Maxwell



Glass, Clarence, Austin
 Glenewinkel, Lynn, Seguin
 Grady, Frances Orene, Luling
 Greer, Gary, Morgan
 Groves, David Nathan, Brady



JUNIORS



Haas, Charles Emil, Fredricksburg
 Haas, Paul Frederick, San Marcos
 Hajousky, Carol Ann, Schulenburg
 Haley, O. C., Poteet
 Hall, Ellen Romelle, Alice



Hall, J. Lavonne, Comanche
 Hall, Seigal Dwight, Johnson City
 Hankamer, Lester Alvan, Hankamer
 Hans, Michael, Cuero
 Hardy, Mary Alice, Corpus Christi



Hartfiel, Reno Gomer, Fredericksburg
 Hartmann, James, Fredericksburg
 Hayden, Rodney, Pleasanton
 Hendrix, Floyd Eugene, Bastrop
 Herndon, Jack Russell, Uvalde



Hertel, Geraldine, Kerrville
 Higdon, John P., Pearsall
 Hill, Helen Lois, Carrizo Springs
 Hill, Phyllis Jo., Blanco
 Hinze, Ernest, San Marcos

Hinze, Fay Helen, Robstown
 Hobson, William Thomas, Edna
 Holder, Lucie Gail, San Antonio
 Hollyfield, Cynthia Ann, Austin
 Horton, Nancy Kay, Victoria

Howell, Betty Ann, Killeen
 Hribek, Mary Ann, Flatonia
 Huff, Amelia, Flatonia
 Hugh, Michael David, Mission
 Jernigan, Jacqueline, Sinton

JUNIORS

Jobs, Harold D., Fredericksburg
 Johns, Chloe Ann, Corpus
 Johnson, David Duane, Sebastian
 Juenke, Henry, Kerrville
 Kaffka, Jerry, San Marcos

Kahanek, Doloris, Hallettsville
 Kahl, Donald Hugh, San Marcos
 Keeley, Patricia, Victoria
 Kercheville, Jimmy, San Marcos
 Klaevemann, Barbara Jane, Orange
 Grove

Klebold, III, Ralph Edward, Midland
 Knudsen, James Forest, Edna
 Kocurek, Margaret, LaGrange
 Koonce, Robert, Austin
 Kubica, Mary Elizabeth, Baytown

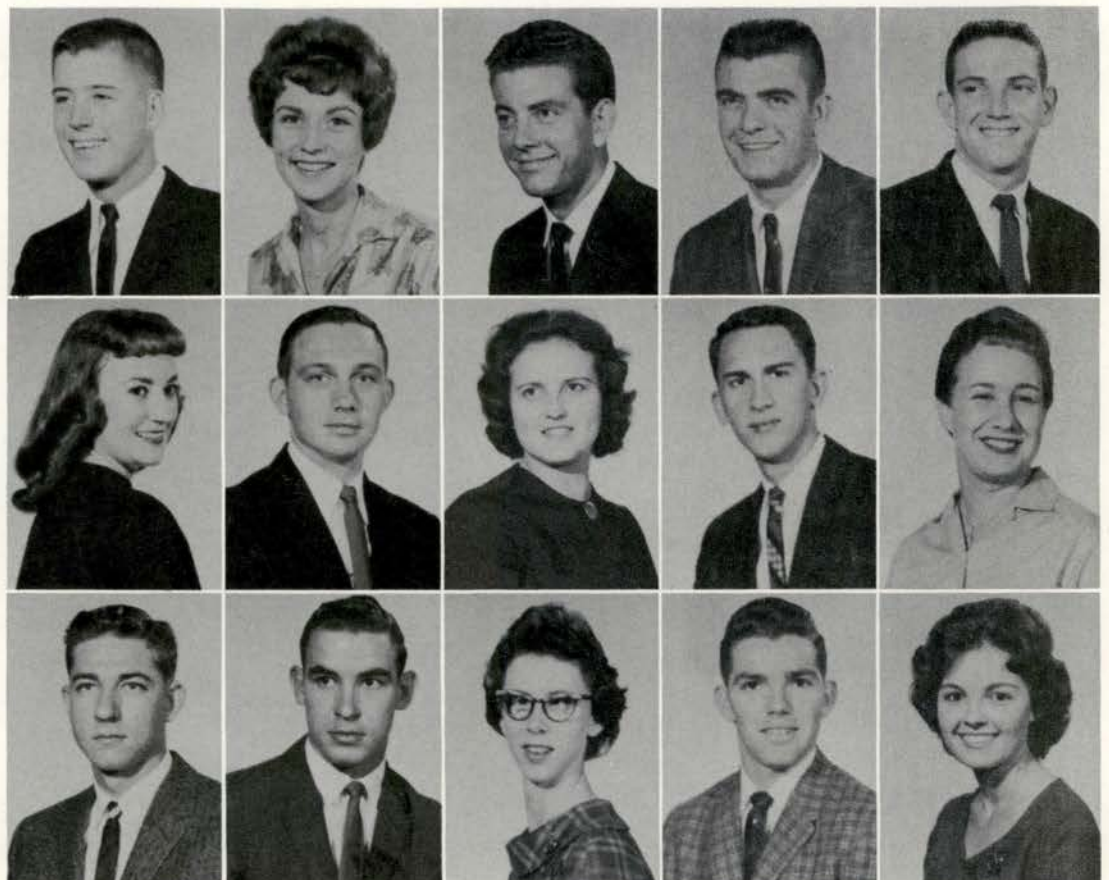

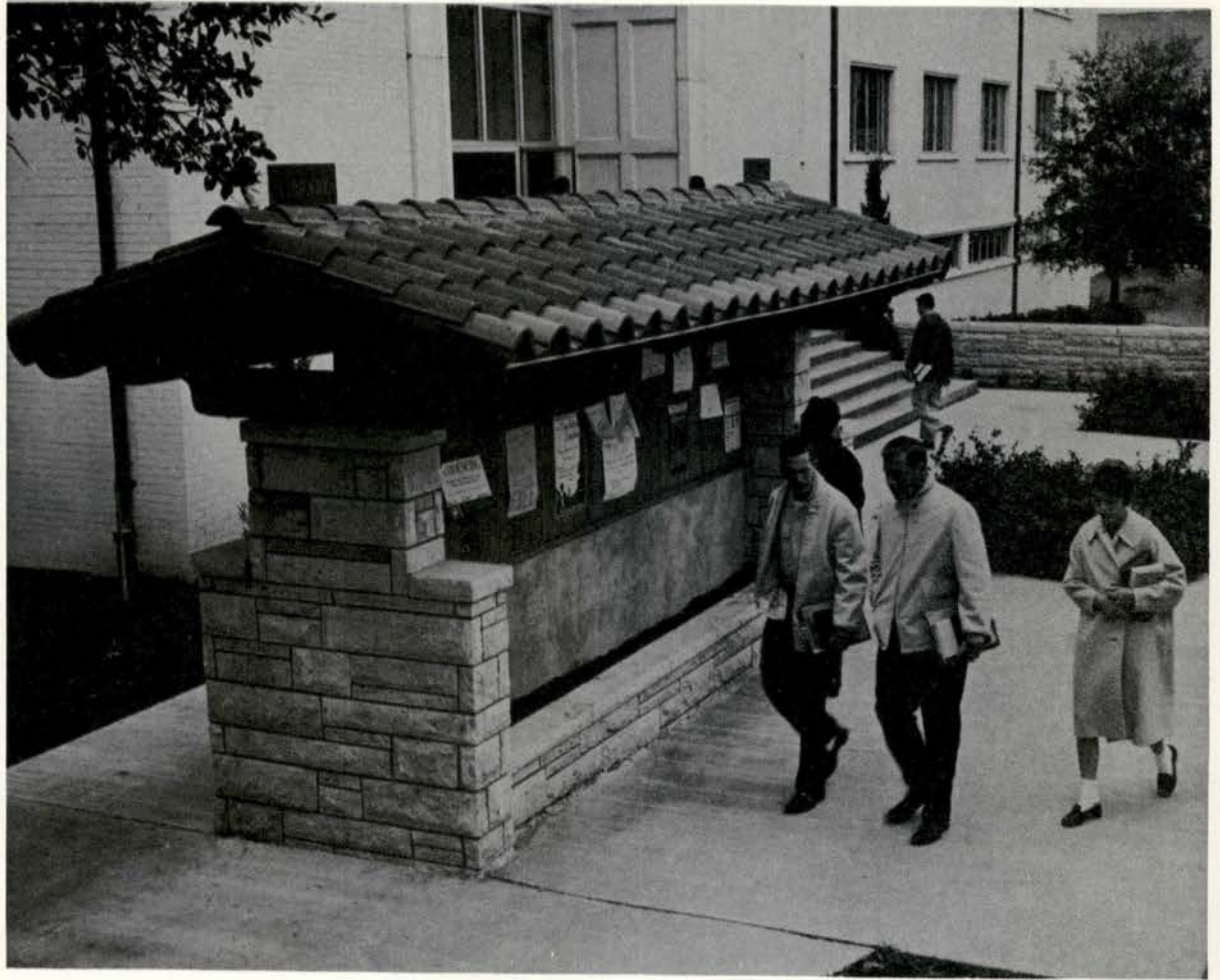

The Bulletin Board has become a hill land-mark.

JUNIORS



Kveton, Charlotte Grace, Granger
 Letbetter, Martha Ann, Corpus
 Christi
 LeVrier, Beverly Ann, Daisetta
 Lively, Robert, Mason
 Loeffler, David, San Antonio

Lundgren, Karin, Elgin
 McBride, Glenn Wayne, Seguin
 McCall, Martha Elizabeth, Harlingen
 McCallum, Karen Judith, Houston
 McCoulskey, Milton Mack, San Angelo

McGlothlin, Ross Edgar, Sinton
 McLennan, Shirley Berniece, San
 Antonio
 Magee, Nancy Gail, San Antonio
 Mahan, Charles Derwood, Nixon
 Mallard, Jr., Granville Eugene,
 Austin

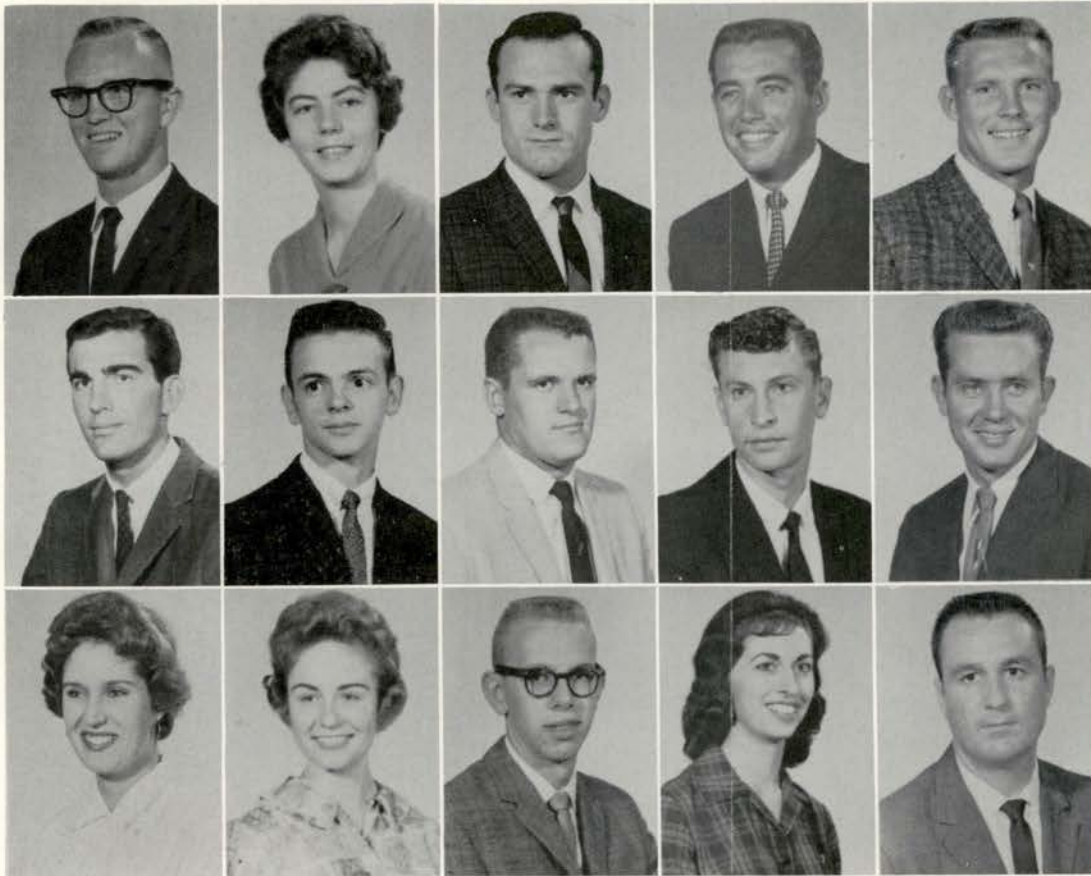

Mangum, Jr., Delbert Cullen, Baytown
 Manicom, Sandra, Dilley
 Marek, Hubert, Cameron
 Marshall, Joe, Schertz
 Martin, Jerald Myron, San Angelo

Massie, Michael Robert, Refugio
 Mastrovich, John D., Bartlett
 Matthews, Thomas Edward, San Antonio
 Mayfield, Jerry Ray, Medina
 Mayhew, Terry Rex, Lytle

Meade, Linda Louise, Laredo
 Measels, Dianne, Alvin
 Meyer, George E., Jr., New Braunfels
 Meyer, Laura Catherine, Hondo
 Miller, James Arthur, San Marcos

JUNIORS

Mitchell, Richard, Austin
 Moore, Bonnie, San Antonio
 Moorman, Johnny, Rockdale
 Morgan, Danny, Texas City
 Mulcahy, William Earl, Seguin

Musgrave, Alvin William, San Marcos
 Musselman, Sylvia, Inez
 Nebbren, Nick, San Antonio
 Nebughr, Sandra Lee, San Antonio
 Necrason, Suzanne, San Antonio

Nerren, Frances LaRue, San Antonio
 Neuse, Roland, San Antonio
 Nicola, Robert James, San Marcos
 Obenhaus, Carol, San Francisco, California
 O'Connell, William Parnell, Del Rio



JUNIORS

Ohlenbusch, Paul Dietrich, San Antonio
 Oliver, Glenda Fae, San Saba
 Oliver, Joye, Bellville
 Owen, Violet May, Houston
 Packwood, Gerald Wayne, Stephenville



Pate, Linda Jean, San Marcos
 Pattan, Katherine Ann, San Antonio
 Peabody, Sina, Sweeney
 Peau, Larry R., Raymondville
 Pena, Maria Elsa, Laredo



Pendley, Jacquelyn, San Marcos
 Perry, Vergel George, Jr., Lake Jackson
 Phillip, Nancy, San Antonio
 Pina, Minerva, Port Lavaca
 Pixley, Sharon, LaMarque



. .Speck Hall, where upperclassmen reside.



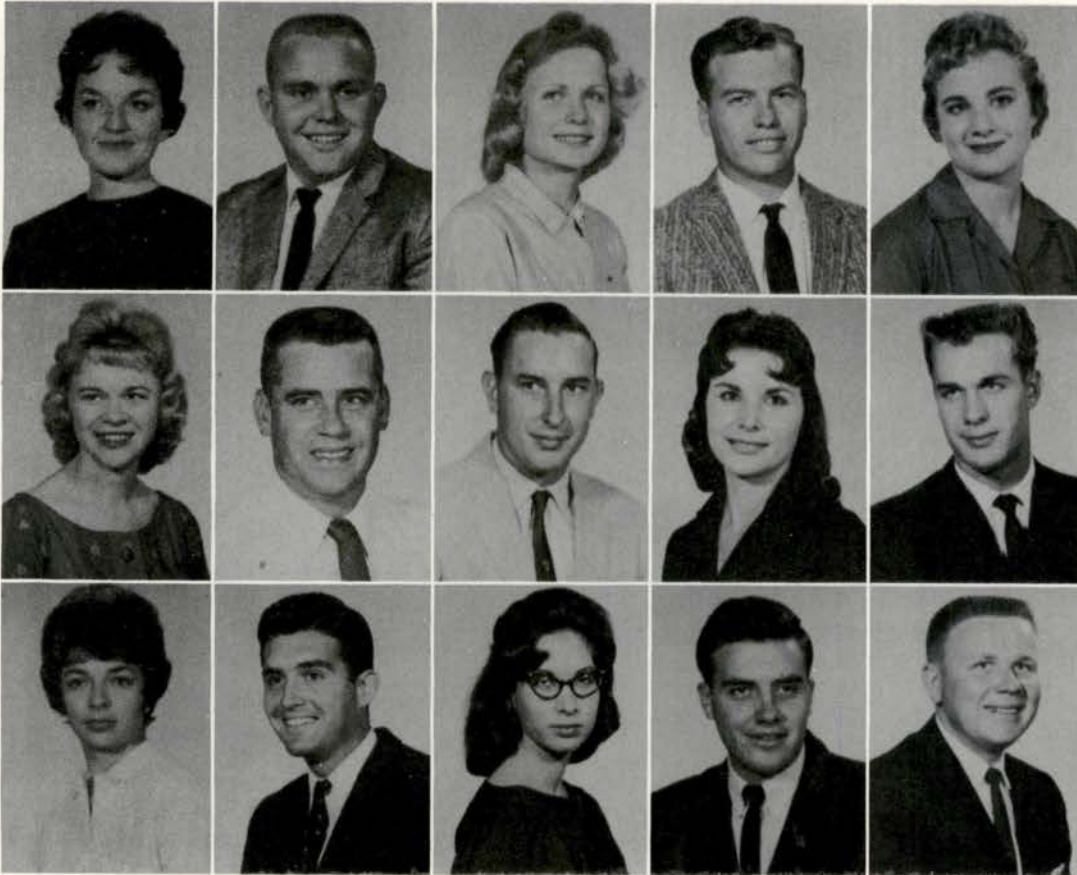

Pope, Lynda Joyce, Barksdale
 Pruett, Jr., Leo Houston, Tuleta
 Rabon, Marion Diane, Luling
 Rackley, Jack Price, San Antonio
 Rane, Collene Morgan, Ingram

Rathkamp, Darlene, Yoakum
 Reavis, G. D., San Saba
 Reichert, William George, Castroville
 Renger, Roslyn, Hallettsville
 Rhodes, Floyd Gene, San Perlita

Ring, Phyllis Annette, Harlingen
 Rivas, Ronnie, San Antonio
 Roach, Geraldine, Brownsville
 Roberts, James Larry, San Marcos
 Robinson, Charles, Llano

JUNIORS

Robinson, James William, Kerrville
 Robinson, Linda, Victoria
 Roco, Joyce Faye, Wimberley
 Rode, Jo Ella, Fredericksburg
 Rogers, Nancy Lee, Corpus Christi

Rudloff, Wendell Henry, Fayetteville
 Rudolph, Gloria, Corpus Christi
 Russell, Sandra Ann, San Antonio
 Scaief, Sam, San Benito
 Scallorn, Charles, Tennewick,
 Washington

Schumann, Charles O., Albert
 Scogin, Don Marvin, San Benito
 Seibert, Ruebin Raymond, New
 Braunfels
 Sepulveda, Saul Rene, San Antonio
 Shanks, Gaynelle, Victoria



JUNIORS



Shaw, Judy, San Saba
 Shelton, Leonard, Corpus Christi
 Smith, James Douglas, San Benito
 Smith, Lucina Viola, San Antonio
 Sone, Judith Ann, San Antonio

Spurrier, Linda, Lubbock
 Squyres, Jerrell, Austin
 Sroboda, Mary Ann, Burnet
 Staats, David Kent, Bellaire
 Steelhammer, Gilbert, Brady

Stephens, Ronnie Preston, Comanche
 Stewart, David Lee, Big Lake
 Stewart, Jimmie D., Llano
 Stockton, Norma Gaile, San Marcos
 Strickland, Louis Niell, San Antonio

The Science Building

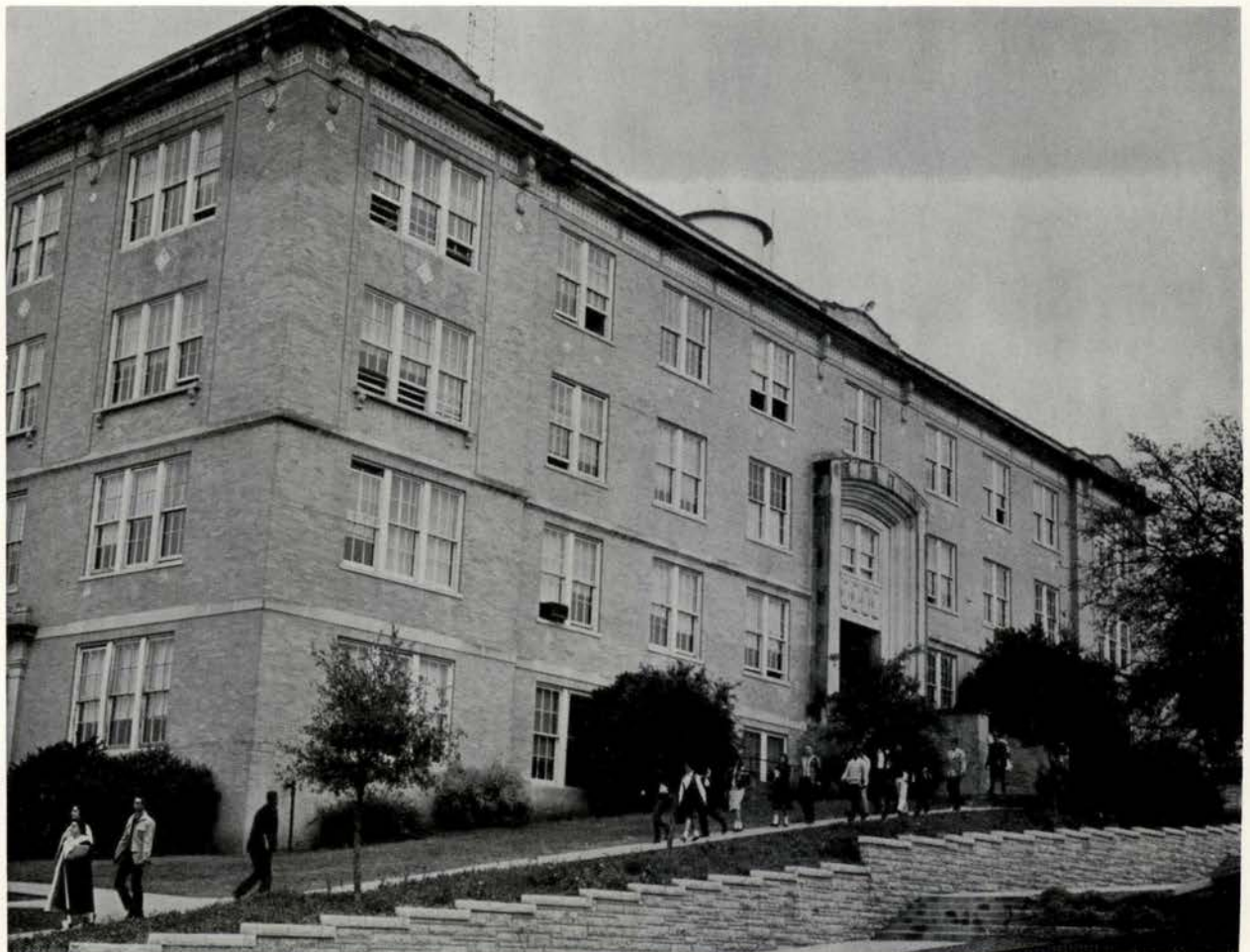

JUNIORS



Sultemeier, Perry Glen, Johnson City
 Sunday, Mike, Austin
 Taylor, Allen Ray, San Antonio
 Taylor, Jimmy Dan, Marble Falls
 Teer, Patricia Gale, Taylor

Thompson, Gail E., San Antonio
 Thompson, Margie Ruth, Georgetown
 Thorp, Dixie Lee, Manor
 Tiller, Colleen S., Nixon
 Tindel, John Henry, Victoria

Tobias, Andy Monroe, Marlin
 Tomlin, Sara Elaine, Temple
 Tonne, Alfred Lee, Eola
 Touchstone, Jayne Letitia, Sinton
 Vance, III, Robert L., Lexington

H. E. majors helped prepare special Strutter outfits.



JUNIORS

Vickers, Clifton Thomas, Pleasanton
 Vogt, James Robert, Schulenburg
 Vontur, Robert Frank, Floresville
 Wagner, Jack Lee, Hondo
 Waisath, John Charles, Edna



Walker, Russell Allen, Refugio
 Wallace, James Norman, Nursery
 Ward, Margaret, Mountain Home
 Webster, Jacqueline Adela, Alice
 Wernli, Bettye, Taylor



White, Doyle Dee, Stephenville
 Williams, C. Marcellous, Three Rivers
 Williams, Patricia, San Antonio
 Wisby, Nadean, High Island
 Woerner, Clyde Carl, Fredericksburg



Worrell, Terry Dean, Austin
 Yelvington, James Armand, San
 Antonio
 Zwahr, Ruby Ellen, Needville





l to r Judy Walker, Bennie Newman, Linda Selk, Frankie Wright, Cathy Heno

SOPHOMORE OFFICERS

President Frankie Wright
 Vice-President Bennie Newman
 Secretary Linda Selk
 Treasurer Cathy Heno
 Reporter Judy Walker

SOPHOMORE FAVORITES

Roddy Bagley and Marilyn Psencik



SOPHOMORES

Adler, Barbara, Louise
 Akin, Sharon Lee, Stockdale
 Allen, Mac C., San Marcos
 Anderson, Douglas Arthur, Edna
 Arnold, Phyllis Jean, Leming
 Bagley, Jack Carlisle, Martindale



Bagley, Maebeth, Martindale
 Baier, Mary Jo, San Antonio
 Baldwin, Linda Carol, Taylor
 Balke, Byron, Bleiberville
 Ball, Kathryn Sue, Lyford
 Barksdale, Peggy Sue, El Paso



Barron, Carolyn, Pflugerville
 Beaty, Joan LaNelle, Waco
 Behrens, Larry Arnold, San Saba
 Bell, Judy, Van Horn
 Bertrand, Brenda, Houston
 Bethel, Marshall, Jackson



Bickerstaff, Penny, San Antonio
 Biggs, Stanley, Luling
 Black, Howard, Pettus
 Blaschke, Eleanor Amalie, Skidmore
 Bloxham, Mary Catherine, San Antonio
 Bluhm, Lynn Allen, Three Rivers



Boenig, William August, Maxwell
 Borgfeld, Lewis Charles, Cibolo
 Bowers, Gerald Don, Del Rio
 Bowman, Ronald George, Dallas
 Bridgewater, Donna Kay, Corpus Christi
 Brockwell, Johnnie, Del Rio



Bronander, Roy O., Lyford
 Brown, Georgia Ann, Hallettsville
 Brown, Raymon, Luling
 Bryant, Barbara Ann, Laredo
 Bryant, Sherry Dean, San Antonio
 Brydson, Robert G., Jr., Austin



Buckner, Kay Anderson, San Marcos
 Burruss, Jo Ann, Taylor
 Burton, Floyd Lynn, Katy
 Bussa, Barbara, Houston
 Butler, Nancy Elizabeth, Weslaco
 Caddell, Esther Ellen, Seguin





Campbell, Connie Kay, Austin
 Cannon, Robbie Lou, Pearsall
 Casparis, James Rankin, Johnson City
 Casselberry, Robert Nelson, Houston
 Cervenka, Martha Carrollyn, Granger
 Chamberlain, F. B. (Joe), Lometa



Chance, Kenneth Dale, Austin
 Chance, Loma Lou, San Antonio
 Chesser, Donald, Lockhart
 Christena, Leta Rae, Corpus Christi
 Clark, Donald Dean, Wavelder
 Climer, Yondle, Poteet



Collins, James Van, Freeport
 Collins, Joyce Elizabeth, Freeport
 Conway, Nancy Jean, San Marcos
 Cooley, Kay, Lyford
 Cornett, Ken, San Antonio
 Cover, Laury Steele, San Antonio



Colvin, Joe C. Austin

SOPHOMORES

Cox, Phyllis Gail, La Pryor
 Cravy, Lanny, San Marcos
 Crofford, Linda, Corpus Christi
 Culver, Nancy Virginia, Lampasas
 Dailey, Nancy, Baytown
 Davidson, Mickey E., Dripping Springs



De Leon, Rose Marie, San Antonio
 Diaz, Emma, Falfurrias
 Dickerson, Carol Lea, Baytown
 Dietrich, Alfred Richard, Jr., Houston
 Donaldson, Rebecca, Gatesville
 Doran, Finous, Del Rio



Dorn, Judy, San Marcos
 Dressback, Lanell Lee, Agua Dulce
 Duffy, George Samuel, Beeville
 Duncan, Carol, Corpus Christi
 Dunlap, Diane, Marlin
 Durgin, Marcia, Houston



SOPHOMORES

Durham, Joyce Elaine, Lufkin
 Dziuk, Carolyn, Karnes City
 Eckhart, Charles H., Jr., Hondo
 Edling, Rosalea, West Columbia
 Ehlert, Floyd Thomas, Cotulla
 Ellsworth, Jackie, Houston



Erickson, David Maurice, San Marcos
 Etheredge, Orville Lynn, La Marque
 Eubanks, Carolyn Sandra, Laredo
 Evans, Jack, Salado
 Fairbetter, Linda, Boyd
 Farris, William Vinson, Austin



Ford, Dannah, Silsbee
 Ford, Linda Pearl, Dayton
 Foulds, Linda Lee, Houston
 Fowler, Charles Allen, San Antonio
 Fox, Arlene, Austin
 Frank, Sylvia Ann, Lyford



The Student Union Building



SOPHOMORES



Franklin, Bonnie Rae, Cotulla
Franks, William Roger, Alice
Fredrickson, Martha Ann, Temple
Fryer, Fred James, Fort Worth
Fuchs, Betty Jean, San Marcos
Garner, Virginia Ann, Hallettsville



Garrett, Mary Keith, Austin
Garrison, Dave, Burnet
Gattis, Dan Allred, Waco
Gaytan, Abel, E., Nixon
Gelbhar, Jean Alma, San Marcos
Gerjes, Carl Gifford, Edna



Gladson, Judith Lynn, Snyder
Goebel, Darlene, Smithville
Gomez, Danny, New Braunfels
Graf, Mildred, Vernon
Greenwood, Bette Ann, Houston
Gregory, Dorothea Mae, George
West



Griffin, Leon, Austin
Hale, Mary Elizabeth, Pasadena
Hamlin, Mary Virginia (Tommie),
Rio Grande City
Hammonds, Patricia Sharon, Houston
Handrick, Lynette, Deer Park
Hargrove, Sharon Ann, Lyford



Harp, Dennis Andrew, Luling
Harper, Betty Joe, San Antonio
Harrel, Darlene, Lake Jackson
Hart, Mary Ann, Seguin
Harwell, Wanda Leigh, Austin
Hawley, Nancy, Corpus Christi



Hays, Jimmie Constance, Taylor
Hehman, Lloyd, Taylor
Helmcamp, Richard, Yoakum
Henke, Charlene Ruth, Hobson
Heno, Catherine Sue, El Campo
Herder, Mary Jean, Yoakum



Herry, Eugene Alvin, New Braunfels
Herzik, Jack Julian, McPherson, Kansas
Hetherly, Judith, Lampasas
Hewell, Charlotte Gladys, Nixon
Hillyer, Norma, Alvin
Hoff, Sammie Don, Kenedy

SOPHOMORES

Holland, Weeta, Belton
 Holmes, James Edwin, Georgetown
 Hopson, Laura E., San Marcos
 Hopson, Paula E., San Marcos
 Horton, Richard Autrey, Sweetwater
 Howard, Barbara Standish, Harlingen



Howard, Mary Beth, La Paseo
 Hugland, Patricia Lou, Austin
 Huizar, Peter, Pleasanton
 Hunt, John Hale, Devine
 Jacobson, Julie Ann, Lake Jackson
 Jarrett, Glennetta Joyce, Schertz



Jasso, Juan Gilberto, San Antonio
 Jett, Noel George, Austin
 Johns, Jo Ann, Seguin
 Johnson, Judy, Austin
 Johnson, K. Rona, Lake Jackson
 Johnston, Sandra Pauline, Corpus Christi



...The Stallions

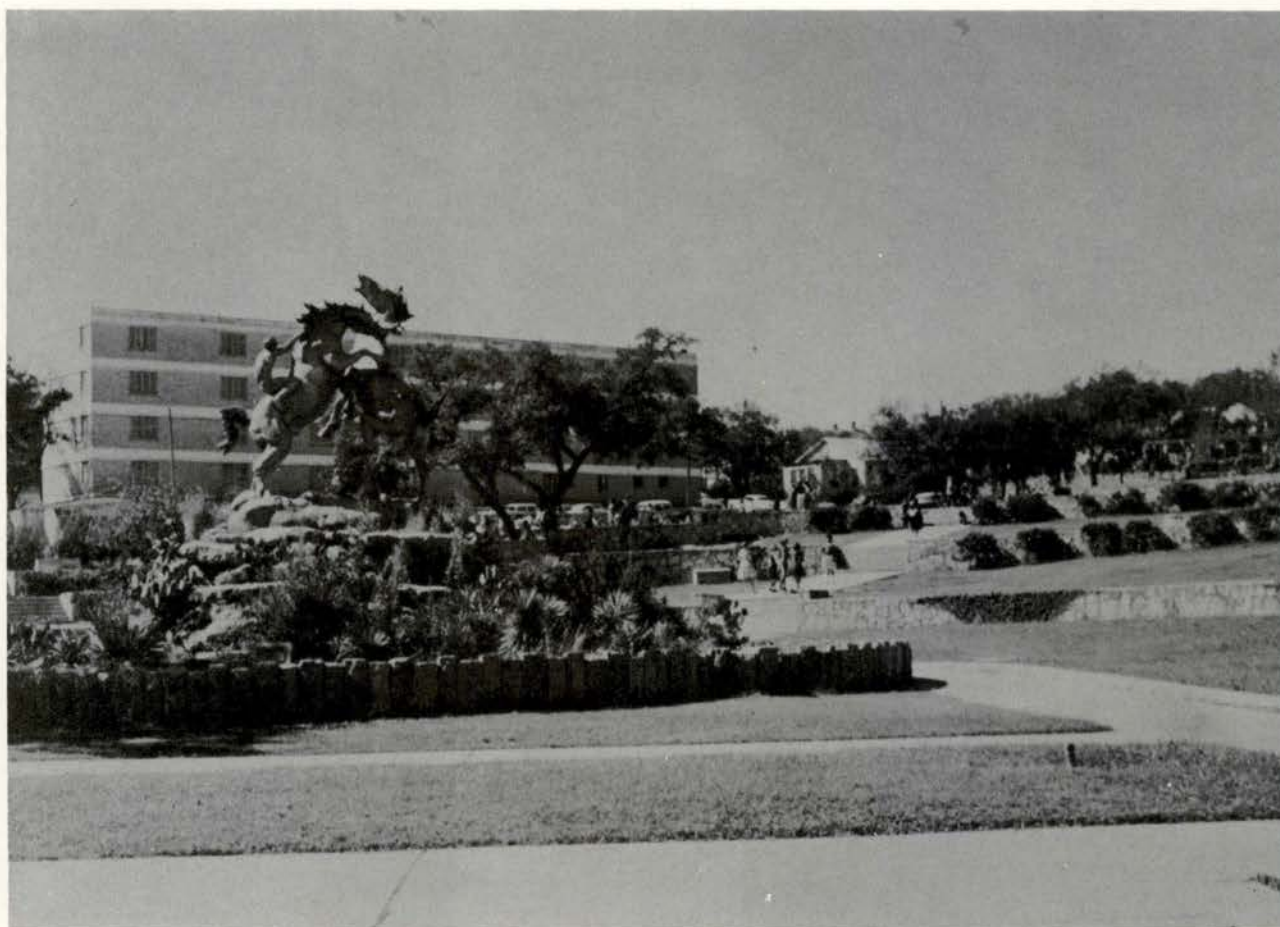

SOPHOMORES



Jones, Bernice Marie, Hallettsville
 Jones, Charles Louis, Austin
 Jones, Janice Martin, San Antonio
 Jones, Marilyn Kay, Pasadena
 Jones, Sandra, Leakey
 Jordan, Hubert, O. Abilene



Juel, Sue Ellen, San Marcos
 Jungk, Mary, San Antonio
 Kassaw, Jan, Burnet
 Katt, Viola Mae, Cibolo
 Kay, Charles, Dickinson
 Kendall, Jean, Houston



Kendall, Joan, Houston
 Kennedy, Patricia, Nixon
 Kinane, Lawrence (Larry), Austin
 Kline, Deanna, Gregory
 Kneupper, Jane E., San Antonio
 Knitt, Beth Anne, San Marcos



Knowles, Geraldine (Gerry), New Braunfels
 Koen, Ben L. Killeen
 Kosser, Charles Ellis, Jr., Gonzales
 Kowalik, James John, Karnes City
 Lackey, Julia, Georgetown
 Laird, Ernest Heath, San Saba



Lambert, Patty, Austin
 Lane, Richard Idus, Comanche
 Langwell, Carol, San Antonio
 Lanum, Tommy, San Benito
 LaRoche, Kathleen Louise, San Antonio
 Latimer, Lou Ella (Lel), Port Lavaca



Leacock, A. Dale, Houston
 Lee, William (Randy), Luling
 Leggett, Larry Gene, Georgetown
 Lester, Beverly, Austin
 Levine, Beverly P., Clute
 Lewis, Sandra Sue, Burnet



Lewis, Thyra Mahan, San Antonio
 Lightcap, Sally Ann, San Antonio
 Longley, Glenn, Johnson City
 Luna, Christopher, James Killeen
 McC Ardle, Wilbert Thomas, Harlingen
 McCelvey, Merilyn McGee, San Marcos



Women's Gymnasium

SOPHOMORES

McDaniel, James David, Sanderson
 McDermott, Rita, Winnie
 McLaughlin, Bonnie Claire, Taylor
 McNeely, Priscilla, San Antonio
 McNett, Jon Michael, San Antonio
 Maples, Delores Jane, San Antonio



Martin, Irvin (Buddy), San Antonio
 Martin, Johnny Joe, Austin
 Martindale, E. Gayle, San Marcos
 Matus, Jerome (Jerry), Schulenburg
 May, Benjamin Mack, Austin
 Meeks, Gerald Beaver, Jr., San Antonio



Menn, Dorothy Faye, Runge
 Michalsky, Joyce, Baytown
 Mills, Roy Clayton, Stockdale
 Mixon, Larry Martin, Kenedy
 Mobley, Mary Ann, Carrizo Springs
 Mokry, Robert, Corpus Christi



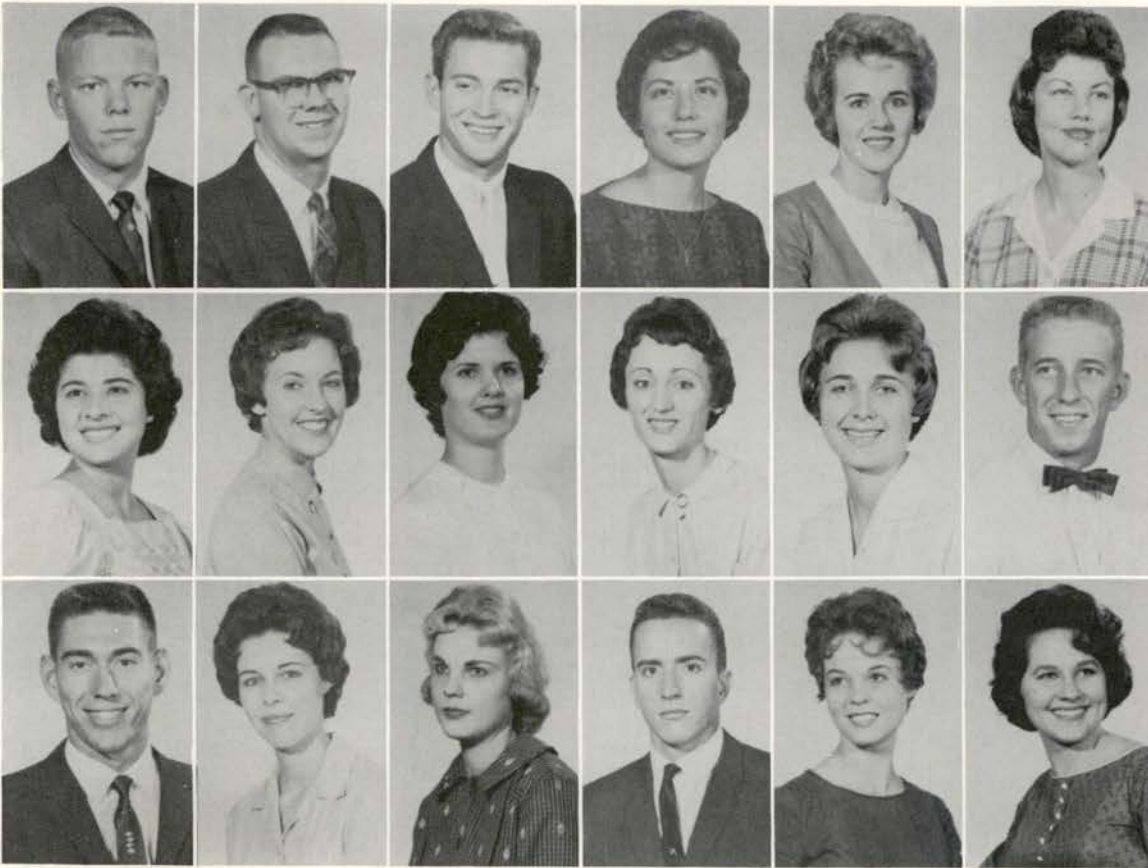

Monroe, Albert E., Sanderson
 Moore, Carroll Lynn, Maxwell
 Moore, Claude Leslie, McAllen
 Morris, Sue Carolyn, Taft
 Morrison, Carol Jane, Lake Jackson
 Muennink, Nona, Moore

Murillo, Mary Elizabeth, Laredo
 Murphy, Virginia Anne, Houston
 Nation, Alice Gay, San Antonio
 Nelson, Lenette Lea, Lake Jackson
 Nelson, Nancy, Refugio
 Nester, Edward Joe, Hondo

Newman, Bennie Eugene, Freer
 Newman, Elizabeth Ann, Goliad
 Newman, Verlee, Sheridan
 Newton, Robert Edward, Corpus
 Christi
 Oefinger, Judy Ann, Woodsboro
 Oeltjen, Sarah Jo, La Grange

SOPHOMORES

Okels, Lee Roy, New Braunfels
 Olensik, Fred, Falls City
 Palitza, Fabian Joe, Falls City
 Palm, Judith Anne, San Antonio
 Patton, George Everette, San
 Marcos
 Patton, Wilma, San Marcos



Pena, Mary Ann, Del Rio
 Pepp, Robert, Austin
 Perez, Espiridion, Combes
 Perrett, Diane, Arlington
 Pettit, Malcolm Curtys, Pearsall
 Pfeiffer, Mary Louise, Boerne

Philippus, Mary Blanche, Monthalia
 Pickett, Glenda Jean, San Antonio
 Pollard, James, San Antonio
 Powell, Richard Arlan, South Houston
 Pscenk, Marilyn Frances, Taylor
 Pybus, Craig Russell, Seguin

Ramirez, Angelica, Del Rio
 Ramsey, Don, San Antonio
 Ramsey, Mary, Austin
 Ray, Patricia Ann, Crystal City
 Ray, Patricia Ann, Kerrville
 Rea, Carolyn, Port Lavaca



Rees, Charlotte Lynda, San Antonio
 Rehms, Kathyne Jean, Lake Jackson
 Richardson, Judy Virginia, Deer Park
 Riggs, Barbara Jean, New Braunfels
 Riojas, Emily, Lockhart
 Roos, Hampus Emanuel, Jr., San Antonio



Ross, Chelcie Claude, Jr., San Antonio
 Rowlen, Katherine Gail, New Braunfels
 Sadler, Clifford (Cliff), Hondo
 Sanchez, Velia Erlinda, Lockhart
 Sanders, Carolyn Sue, Baytown
 Sanders, Tommy Alexander, Luling



SOPHOMORES



Sassman, Judy Earlene, Austin
 Schaefer, Frances Kathryn, New Braunfels
 Schliesing, Thomas Gene, San Antonio
 Schroeder, John, San Antonio
 Schweinle, Joyce Verlene, Rosharon
 Scott, Rose Marie, San Antonio



Selk, Linda Carol, El Campo
 Shaddock, Diana, Lake Jackson
 Sharp, Avery Thomas, Sweeny
 Sharp, Jerry, Corpus Christi
 Sharp, Richard Wilson, San Marcos
 Sheneman, Susan (Sudy), Sinton



Shirley, Myrna, Lockhart
 Shoemaker, Elwyn Darlene, Hallettsville
 Short, Marilyn, Fife
 Simecek, Mary Elizabeth, Austin
 Smith, Lawrence, Cherokee
 Sommer, Helen Elizabeth, Karnes City

SOPHOMORES



Sparks, Elizabeth Beth, Houston
 Spurrier, Mary Ellen, Seguin
 Stenberg, Frances Jean, San Antonio
 Sterling, Elizabeth Caroline, Jacksonville, Florida
 Stewart, Jeanette, Llano
 Stokes, Harold Douglas, Alice



Stokes, Judith (Judi), Houston
 Stouph, Patti, San Antonio
 Strayhorn, Frances LuAnne, Llano
 Streadl, Alvin John, Jr., Alice
 Stringer, Linda, Baytown
 Stromberg, Robert, Hutto



Stubbs, Suzanne, Burnet
 Symm, David, San Antonio
 Talley, James Terry, Nixon
 Taquino, Nancy, San Antonio
 Teske, Ruth Ann, Houston
 Thompson, Charles Allen, Devine



Timmermann, Janice Faye, New Braunfels
 Titzell, Beverly, Gonzales
 Tolle, Donnie, New Braunfels
 Trlica, Milton Joe, Beeville
 Underwood, Floyd Douglas Edna
 Underwood, Joe Ed, Big Springs



Vance, Brenda, San Antonio
 Vance, Jo Anne, San Antonio
 Van Delden, Barbara Sonja, San Antonio
 Wagner, Anthony Stephen, Austin
 Wagner, Marilyn Loe, Kerrville
 Walker, Judy, Del Rio



Weaver, James, Ganado
 Webb, Tomas, San Marcos
 Wehman, Linda Elayne, Columbus
 Werner, Gladys Lydia, Seguin
 West, Sidney Joann, Kerrville
 Westmoreland, William Peck, Jr. Lockhart



Whitley, Carol Ann, Hallettsville
 Wibbert, Dean, Del Rio
 Wier, Carolyn Sue, Medina
 Wiley, Phillip John, San Marcos
 Wilkins, Sharon Elizabeth, Houston
 Williams, Charles Lee, Georgetown

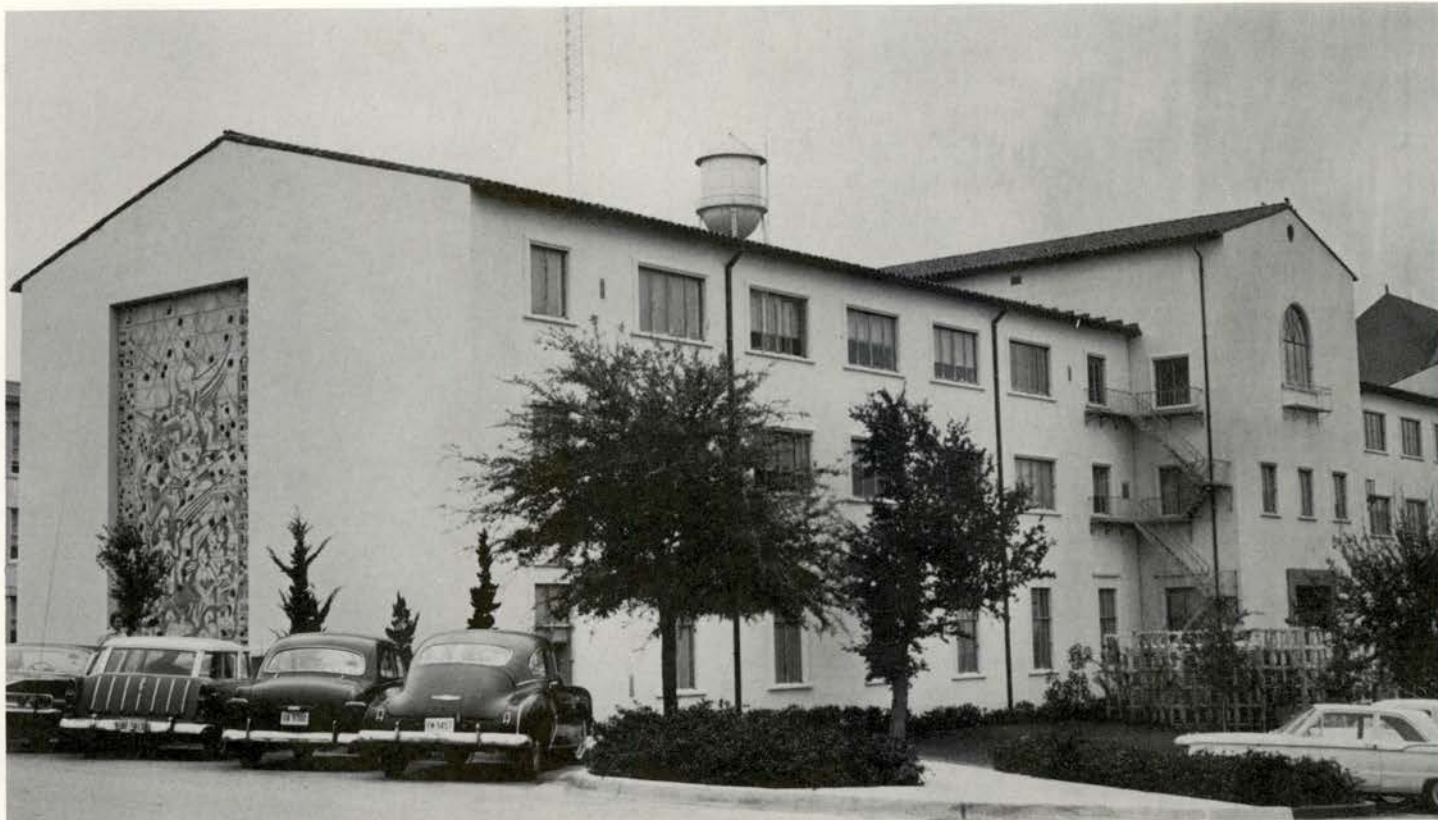

Library Building



Box, Patti, Houston

SOPHOMORES

Williams, Orville Kenneth, Jr., Alice
 Wilmoth, Elsie Etta, Houston
 Winkler, Marlana, New Braunfels
 Winston, Lucy Lee, Mercedes
 Winters, Leslie, La Marque
 Wisdom, Jesse Allan, New Braunfels



Witten, Jan, Lampasas
 Woerner, Robert E., McAllen
 Woodburn, Frances Lee, Refugio
 Woods, William J., Lockhart
 Worley, Charlotte Ann, West Columbia
 Wright, Frankie, San Antonio



Wright, Larry, San Benito
 Wusterhausen, Dorothy, Austin
 Wykes, Janie, Oakalla
 Young, Madelyn Anne, San Antonio
 ZaPaLac, Frank Edward, La Marque
 Zuehlke, Molly, Galveston





l to r Charles Mast, Tommy Gillespie, Linda Dobbins, Pat Hulme, Jim Davis

FRESHMAN OFFICERS

President Jim Davis
 Vice-President Charles Mast
 Secretary Linda Dobbins
 Treasurer Tommy Gillespie
 Reporter Pat Hulme

FRESHMAN FAVORITES

Bill Robbins & Linda Mercer



FRESHMEN

Adams, Mary Freeport
 Adare, Joe Howard, Briggs
 Albers, Patsy, Alief
 Alexander, Nola, Devine
 Allen, Ernest Franklin, Bertram
 Allerkamp, Gary Earl, Pleasanton



Anaya, Robert D., New Braunfels
 Anderson, Carolyn, Harlingen
 Anderson, Earl Wynn, Harlingen
 Anderson, JoAnn, Dickinson
 Andreus, Marquita Jean, Houston
 Appleby, Sandra Kay, Clifton



Arnold, Patricia, Del Rio
 Ashford, Eva, Galena Park
 Ashley, Beverly Kay, Waco
 Aten, Gloria, Georgetown
 Auten, Iona Annette, Ingleside
 Autry, John Patrick, Bayside



Ayers, Sherry, San Antonio
 Bachmeyer, Darlene June, Taylor
 Bailey, Robert Ray, Dickinson
 Bailey, Shirley, San Antonio
 Baker, Kathleen Rae, San Antonio



Baldwin, Beverly Sue, Tomball
 Ballard, Ruie Dale, Dayton, Ohio
 Barnes, William, San Antonio
 Barrington, Nita Carol, Austin
 Bartel, Janet Myrtle, Comfort
 Batot, John Henry, Hondo



Bay, Laura Ellen, Killeen
 Behnke, Donald Jay, Houston
 Behrends, Monroe, Luckenback
 Bellamy, Barbara, Lockhart
 Benbow, Doris Faye, Yoakum
 Benson, Eva Nell, Austin



Berger, Gloria, New Braunfels
 Beynon, Barbara Ann, Irving
 Biggerstaff, Shirley, Oklahoma City
 Billimek, Barbara, Floresville
 Bizzell, Billy Kay, Briggs
 Boardman, Sandra, Austin



FRESHMEN



Bone, Peggy Elinor, Fort Stockton
Borgfeld, Harver R., New Braunfels
Bowers, Martha Frances, San Marcos
Bradfute, Maridean, San Marcos
Branch, Clelia, Kenedy
Bravenec, Frances Ann, Bellville



Bray, Ruthann, Austin
Breckenridge, Patricia Ann, Wash-
ington, D.C.
Bremer, E.L.C., San Antonio
Brice, Donaly Edward, Lockhart
Briggs, Lucretia M., Whitney
Brod, Ruth, Rosharon



Brooks, Lynda, Houston
Brooks, Martha Ann, Del Rio
Brophy, William Edward, Austin
Brown, Peggy Jewell, New Braunfels
Brown, Roy J., San Antonio
Brumbalow, Jerry, Moody



Bryden, Mary Lynn, Houston
Buffo, John Allen, San Benito
Bumpus, Ronald Steven, Lampassas
Busse, Jerilyne Arleen, Kyle
Butler, Wilburn Hall, Kenedy
Bynum, Carolyn Jeanne, Dallas



Callihan, Vicki Lynette, Dickinson
Calvert, Pamela, Corsicana
Campbell, Frances Helen, San
Antonio
Campbell, Jessie Louise, San Antonio
Carden, Charlotte Mae, San Benito
Carrejo, Ana Marie, Corpus Christi



Carter, Elizabeth Braden, San Antonio
Cash, Mary Ann, San Antonio
Catalina, Pete Anthony, Bryan
Cazamias, Susanna, San Antonio
Cervenka, Willie H., Granger
Chapa, Amancio, Mission



Charlton, Cynthia Jo, Del Rio
Chatfield, John Albert, San Antonio
Chavanta, Thomas Anthony, San
Antonio
Clarkson, Carolyn Ann, Refugio
Clayton, Ann, San Marcos
Cliett, Fay Carolyn, San Marcos



Retama Hall

FRESHMEN

Coates, Mary Virginia, Luling
 Coil, Loween, Weslaco
 Coleman, Ronald, Andrews
 Collins, Jeanne Douglas, Aransas
 Pass
 Colwell, Sidney Verne, Nixon
 Conrad, Donald Edward, Skidmore



Coppedge, Carol, Yoakum
 Cornett, Gene Merrell, Houston
 Cotton, Jerry Dale, Edcouch
 Creech, Mawagene, Placid
 Damon, Claude Roger, Victoria
 Darnell, Barbara, San Antonio



Davis, Jim James, Edna
 Davis, Patricia Gay, Corpus Christi
 Davis, Sarah Ann, Los Fresnos
 Dawson, Judith, Midland
 Dean, Dianne Louise, Houston
 Dean, Rex Gordon, Lometa



Deborah, Joel Alan, Yoakum
 Deleon, Judith, Alice
 Dettman, Georgana Faye, Port Lavaca
 Deviney, Sandra Kay, Martindale
 Dittmar, Carolyn Gail, Austin
 Dixon, Kenneth, Austin





Brogdon Hall

FRESHMEN

Donaldson, Shirley Ann, Houston
 Dorris, Karen Sue, Mathis
 Dowdy, Raymond Preston, Pleasanton
 Doyle, Charlice H., San Marcos
 Driskill, William Frank, Austin
 Dubuisson, Carole Jeanne, Elsa



Dugger, Patsy, Austin
 Dukes, Constance, San Antonio
 Dunham, James, Kingsbury
 Dunkin, Lois, San Antonio
 Durbin, Janice Lynn, Aransas Pass
 Duytschaever, Madeline, La Marque



Eastwood, Merrily, Luling
 Edling, Thomas Otto, West Columbia
 Edmondson, Billy Don, San Saba
 Ehrig, Dorothy, Luling
 Eklund, Sandra Lou, San Antonio
 Elkins, Nan Elizabeth, Austin



Ellison, Barbara, Gonzales
 Ellison, Linda Lee, Waco
 Endsley, Mary Ruth, Austin
 Engel, Diana, New Braunfels
 Eschenburg, Gayle, Kenedy
 Eskew, Ann, Bastrop



FRESHMEN

Esse, Christene, Kenedy
 Evans, James Gayle, Cleveland
 Evers, Jane, Fredericksburg
 Fabian, Vicki, McAllen
 Farmer, James Leon, Lockhart
 Fenlon, Patricia, San Antonio



Ferguson, Jackie Kay, Pecos
 Feters, Barbara, San Antonio
 Feuge, Leatrice, Doss
 Fincke, Bernice, San Antonio
 Fisher, Betty Ann, Conroe
 Fitch, Lynda Lou, Texas City



Flowers, Edrie Elizabeth, San Marcos
 Flume, Jayne Marie, New Braunfels
 Fogle, Pat, Lockhart
 Fogle, Patty Lee, Refugio
 Forester, Suzanne, Austin
 Fossler, Mary Margaret, Karnes City



Foster, Ronald Lee, Houston
 Franz, Freddie Warren, Victoria
 Froberg, Carl Arthur, Alvin
 Fry, Morris, San Marcos
 Fuller, Sue Ellen, Lampasas
 Fulton, E. Patricia, Calvert



Gaither, Betti, Sweetwater
 Garrett, Nathan, Kerrville
 Garrett, Polly Sue, San Antonio
 Gary, Nanona Taylor, San Marcos
 Garrison, Paula Coyletta, San Antonio
 Garza, Alvaro, New Braunfels



Gebhart, Johnny, Rockdale
 Gibbs, Sarah, Lake Jackson
 Gillespie, Thomas, Kerrville
 Gips, Marjorie, Nordheim
 Girdley, Mary Frances, San Antonio
 Glaeser, Secile, San Antonio



Glass, Ann, Bellaire
 Glenn, Barbara Elaine, San Antonio
 Goldenberg, Patricia, San Antonio
 Gonder, Margaret, San Antonio
 Gonzalez, Angelita, Falfurrias
 Goodman, Martha Frances, Lometa



FRESHMEN



Griffin, Molly Sue, Devine
 Griggs, Nathan, Castroville
 Grinsinger, Sandra, Karnes City
 Gross, Betty, Eola
 Gross, William, Rocksdale
 Guilfoyle, Anne Warner, San Antonio



Guinn, Linda Lou, New Braunfels
 Guiether, Nancy, Grand Prairie
 Haby, Barbara, Rio Medina
 Hackel, Kathryn, Marlin
 Hackel, Pamela Beth, San Marcos
 Haenel, Paula, San Marcos



Hafernik, Vernon, Taylor
 Hagan, Thomas, San Antonio
 Hagerty, Sharon, San Antonio
 Hahn, Linda M., San Marcos
 Halbardier, Margaret, New Braunfels
 Halcom, Harold, Mercedes



Haley, Margie Nadine, Potect
 Hall, Robert Hunt, Harlingen
 Halley, Sandra Jean, Wayland, Mass.
 Halloran, Diane Hutton, Far
 Rockaway, N. Y.
 Hanson, Patricia, San Antonio
 Harborth, Nelson, Seguin

Students relax between classes in the SUB.



FRESHMEN

Harrell, Annette, Devine
 Harvill, Linda Clarice, Freer
 Hauptrief, Jesse, Kyle
 Haydon, Charles, Dripping Springs
 Haynes, Linda Nell, San Marcos
 Hearn, Karen Lee, Austin



Hearn, Margaret Elizabeth, Conroe
 Helms, Lilyan Kalar, San Benito
 Henderson, D. Jeannine, San Antonio
 Henke, Stella, Hobson
 Hensell, Claudia Antoninette,
 Fredericksburg
 Hess, Frances Earlayne, Austin



Hess, Grodon, San Marcos
 Heyman, Linda Diane, La Marque
 Hill, Kathryn, San Antonio
 Hill, Patricia, Laredo
 Hipp, Glenda Gail, San Antonio
 Hoch, William Thomas, San Marcos



Hollis, Dennis Lee, Houston
 Holman, Alan Richard, San Antonio
 Holt, James, San Marcos
 Hood, Judy Elaine, Marc
 Hood, Ronald, Sheridan
 Hooker, Brenda Joyce, Abernathy



Horn, Gerald, Andrews
 Hornaday, Elizabeth, Mission
 Howard, Bufford Miller, San Antonio
 Howell, R. Lynn, Austin
 Howle, Susan, San Antonio
 Hulme, Patricia Ruth, Houston



Huppert, Diane Rae, San Antonio
 Huvar, Mary Charlotte, Victoria
 Jaks, Carl Allen, Shiner
 Jenkins, Billie, San Antonio
 Johnson, Elizabeth, Alice
 Johnson, Evangeline Marie, Austin



Johnson, Kaye Lynn, Richmond
 Jonas, Nelson, Blanco
 Jones, Barbara, Pleasanton
 Jones, Janet, San Antonio
 Jonischkies, Sharon, Yorktown
 Joseph, Pamalee Katherine, La Porte



FRESHMEN

Jungman, Gerry Ann, Randolph
Kahanek, Doris, Schulenburg
Kanz, Patricia, New Braunfels
Karbach, Judy, New Braunfels
Kennedy, William Logan, Ingleside
Kinard, Roseann, Corpus Christi



Kirkpatrick, Nannette, Rosharon
Kline, Carol Lynn, San Antonio
Knox, Russell Don, Luling
Knudsen, Tommy, Edna
Knutson, Mary Jane, Houston
Koerth, Howard Ervin, Evant



Koonsen, Sondra, Holland
Koop, Kenneth, Skidmore
Kosarek, Jo Ann, Corpus Christi
Kostka, Lillie Anna, Dickinson
Krause, Catherine Annette, Buda
Krebs, Judith Marie, Fayetteville



Krueger, Douglas, Taylor
Krueger, Lorette, Marion
Kuhlen, Carolyn Marie, San Marcos
Kuntschik, Lawrence Frank, Gonzales
Lackey, Pat, Sherman
Lamb, Ronald Gordon, Seguin



Lamberth, Cloyce George, San Antonio
Lampe, John Lester, La Grange
Lane, Mary Lou, San Antonio
Lapresto, Marjorie, San Antonio
Larson, Arthur Lorin, Austin
Larson, Patricia Ann, Elgin



Lassig, Patsy Ruth, Waelder
Laws, Robert, Austin
Layton, Shirley, San Marcos
LeBarre, Alice Pam, Austin
Lee, Donna Beth, Galena Park
Lenz, Ruby, Taylor



Leonhardt, Evelyn, Fort Worth
Lewis, Albert Jr., Austin
Lewis, Charles Edward III, Falfurrias
Little, Clara Ann, Conroe
Lively, Willord Ray, Lampasas
Lohn, Jerrilyn, Brady



FRESHMEN



Longley, Frances, Abilene
 Love, George Ann, Sinton
 Lumpkin, Kathryn Jo, Pecos
 Luther, Mark, College Station
 McBride, Kenneth LeRoy, Seguin
 McCoy, James, Victoria

McElroy, Henry Ronny, Pasadena
 McGuill, Phylis, Beeville
 McLaurin, Dwight, San Marcos
 McLemore, Charles Martin, Austin
 Magel, Carole, San Antonio
 Mahan, Harold, Nixon

Mallett, Thomas Charles, Austin
 Malone, Lenora, Cameron
 Mann, Gretchen Gaye, San Marcos
 Manor, Marcia Ann, Austin
 Mareth, William Joseph, Jr., Maxwell
 Maroney, Francine, Bloomington

Marsh, Beth, Whitney
 Marshall, John W., Austin
 Martin, Elizabeth Jan, Waco
 Martin, John, League City
 Martin, Linda Carol, San Marcos
 Massie, David, Bryan

Commons Hall and Cafeteria



FRESHMEN



Mast, Charles Millard, Jr., Austin
 Mayfield, John, Johnson City
 Measeles, Melvin Paul, San Marcos
 Meissner, Rebecca, Woodsboro
 Menking, Martha, Monthalia

Mercer, Linda, San Marcos
 Meyer, Margaret, Hondo
 Meyer, Sidney Ann, Woodsboro
 Michalke, Ginger Wayne, Texas City
 Miller, Frederica, Brady
 Miller, Marianne, San Antonio

Millican, Judith, Luling
 Mokry, Fred, Sinton
 Moore, Betty, Buchanan
 Moore, Demetrice, Bartlett
 Moore, Guy, Gonzales
 Morgan, Alice, Taft

Morgan, Vivian, Houston
 Morris, Martha, Austin
 Moses, Carolyn, Luling
 Moses, Jimmie, Luling
 Moses, Margaret, Austin
 Mudd, Ronald, Victoria

Laurel Hall





Laurel Hall lobby on a week-night.

FRESHMEN

Muegge, Michael, Edna
 Muir, Patricia, Harlingen
 Mullins, Lynda, Freer
 Mullis, Nancy, San Marcos
 Murillo, Gerardo, Laredo
 Murray, Janie, Runge



Myers, Charles, Austin
 Naiser, Carolyn, El Campo
 Nalls, Shirley, Llano
 Nelson, Jerry Pflugerville
 Nuemann, Jo Ann, San Antonio
 Nichols, Wanda, San Marcos



Noton, Robert, Austin
 O'Barr, Sara, Lake Jackson
 Odom, Connie, Charlotte
 Ormond, Patricia, New Braunfels
 Osborne, Betty, Waelder
 Osterloh, Pamela, Runge



Ottwork, Carol, La Marque
 Owens, Tommie, Dickinson
 Paju, Maryvonne, San Antonio
 Pardo, Suzanne, Austin
 Parsley, Winniefred, San Antonio
 Payne, Mayreloyd, Austin



FRESHMEN



Payne, Patricia, Jourdanton
 Payton, Bobby, Austin
 Pendergrast, Sharron, San Antonio
 Pendley, Elvin, San Marcos
 Perkins, Patricia, San Marcos
 Pfefferling, Karen, San Antonio



Pfeil, Stanley, Pflugerville
 Pilgrim, Virginia, Natalia
 Piper, Sandra, Austin
 Pipes, Bonnie, Kerrville
 Pitman, John, San Antonio
 Pooley, Darlene, Kingsbury



Porter, Charles, San Marcos
 Posey, Laura, San Marcos
 Proctor, Ronald, Hondo
 Proffitt, Cheryl, Houston
 Pruitt, William, Dickinson
 Pullin, Allen, Woodsboro



Rabe, Grace, Seguin
 Rabel, Lynnette, Weimar
 Randolph, Charles, Cherokee
 Reinhard, Kenneth, Cibolo
 Reynolds, Patsy, Irving
 Richardson, Barbara, Santa Rosa



Ricks, W. Robert, Brady
 Riddle, Terry, Lockhart
 Riggs, Shirley, La Marque
 Rios, Jean, San Marcos
 Robbins, Bill, Victoria
 Roberds, Betty, Three Rivers



Roberts, Henry, Harlingen
 Rogers, Nancy, San Antonio
 Rompel, Lois, New Braunfels
 Rowan, Terry, San Antonio
 Rowlen, Joseph, Harlingen
 Rozacky, Bessie, Granger



Rundell, Mary, Austin
 Ruse, Peggy, Houston
 Rush, Patricia, Killeen
 Russell, Rosalind, Houston
 Ryan, Sharon, Austin
 Ryon, Barbara, San Marcos



Arnold and Thomas Halls

FRESHMEN

Salzman, Patricia, San Antonio
 Sammis, Mary, San Antonio
 Sanders, Lester, Elgin
 Sansom, David, Austin
 Sappington, Linda, Austin
 Scharnberg, George, Ingram



Schmeleer, Sandra, Midland
 Schmidt, Dennis, Hutto
 Schroeder, Don, Thorndale
 Scott, Patsy, Georgetown
 Seal, Lawrence, Edcouch
 Searcy, John, Dickinson



Seggern, Kenneth, Taylor
 Seibert, Marilyn, Lake Jackson
 Serur, Terry, San Marcos
 Shafer, Joan, Gouse
 Shannon, Karen, Maxwell
 Shaw, Sherrilyn, Kerrville



Sherman, Emmett, Angleton
 Showalter, Sharon, Austin
 Simmons, Roberto, Tiquisate,
 Guatemala
 Simms, Nancy, Houston
 Smith, Betty, Killeen
 Smith, Macon, Jr., Irving





Education Building

FRESHMEN

Smith, Norma, El Indio
 Smith, Pat, Houston
 Smith, Sandra, Dilley
 Soefje, Carol, New Braunfels
 Soefje, Janet, New Braunfels
 Sorenson, Mary, Hutto



Spurlock, Patricia, San Antonio
 Spellmann, Sharon, San Antonio
 Spivey, Barbara, Lometa
 Spivey, Virgil, San Marcos
 Springs, Lola, Seguin
 St. Clair, Dorothy, Yoakum



Stegall, Nancy, Devine
 Stellman, John, Aransas Pass
 Stevens, Anna, Bay City
 Stewart, Edith, San Antonio
 Stiba, James, Taylor
 Stockton, Kenneth, Houston



Stockton, Roberta, San Antonio
 Stokes, Winston, Columbus, Ga.
 Stork, Jack, Austin
 Stovall, Shirley, Brownwood
 Stroman, Billie, San Antonio
 Stubblefield, Sam, Goldthwaite



FRESHMEN



Stuessel, Sandra, Sealy
Sugarek, James, Skidmore
Swenson, Nelda, Austin
Swindall, Jim, Menard
Swisher, Larry, Seguin
Tallant, Wanda Lynn, Brownwood



Tausch, Sandra, Austin
Taylor, Kay Ann, San Antonio
Taylor, Loraine, Houston
Teichelman, Shirley, Taylor
Thomas, Mary, Robstown
Thormeyer, Katherine, Seguin



Thornton, Linda, La Porte
Thorp, Dianne, Manor
Thrasher, Marilyn, San Antonio
Tijerina, Dominga, Seguin
Tilden, William, Houston
Tomlin, Frances, San Antonio



Tudhope, Mary, San Antonio
Turella, Robert, San Antonio
Turpin, Marilyn, San Marcos
Tyler, Gloria, Lake Jackson
Ursel, Ruth, Pleasanton
Valenta, Robert, Schwertner



Van Amburg, Katherine, Lexington,
Mo.
Van Korsan, Susan, Fort Worth
Vazquez, Carolyn, San Antonio
Virdell, Gayle, Rochelle
Virdell, Sharon, Rochelle
Vrazel, Gordon, Yoakum



Wafer, Alyce, Pleasanton
Wagner, Barbara, Nordheim
Walker, Judith, Kerrville
Walker, Robert, Austin
Wallace, Freddie, Columbus
Wallace, Sharon, Gonzales



Walling, Evelyn, Tomball
Ward, Sandra, Beeville
Ward, Sherry, Alice
Ward, Vera, La Marque
Warden, Elizabeth, Houston
Waters, Courtney, Leander



Beretta Hall

FRESHMEN

Watford, William, Austin
 Weaver, Owen, Austin
 Weaver, Wayne, Dickinson
 Webb, Robert, Beeville
 Wehe, Joycelynn, Yorktown
 Wehman, Mary Ann, New Braunfels



Weikel, Jimmy, La Grange
 Welch, Jane, Lake Jackson
 West, Linda, San Antonio
 White, Betsy, Houston
 Whiteley, Joanna, Bryan
 Whiteside, Ross Jr., Luling



Whittington, Lawrence, Natalia
 Wiemers, Linda, Hondo
 Wilhite, George, Belton
 Wilkinson, Laura, New Braunfels
 Williams, Carl, Houston
 Williams, Carolyn, Harlingen



Williams, Carrie, Georgetown
 Williams, Elsie, Houston
 Williams, Harlan, Waco
 Williams, Larry, Davenport
 Williams, Linda, Llano
 Williams, Marion, San Antonio



FRESHMEN

Wilson, Dianne, Dallas
 Wilson, Gloria, San Antonio
 Wilson, Paula, Hondo
 Winegart, Sara, New Braunfels
 Winston, Pat, Austin
 Woerner, Kay, Fredericksburg

Woerner, Lanetta, McAllen
 Wolff, Myra, Floresville
 Wolfshohl, Margie, Sinton
 Wolverton, Julia, Schertz
 Wood, Mary, Runge
 Woodard, Kathryn, San Antonio

Wright, James, San Antonio
 Wright, Marjory, Mission
 Wright, Roxanne, Sinton
 Wynne, Sarah, Waco
 Wyrick, Kathryn, Beeville
 Yale, Dottie, San Antonio

Young, Jimmy, Harlingen
 Zajicek, Susan, Holland
 Zawadzke, Morris, Gause
 Zulch, Herman, La Marque



A chemistry student solves a problem.

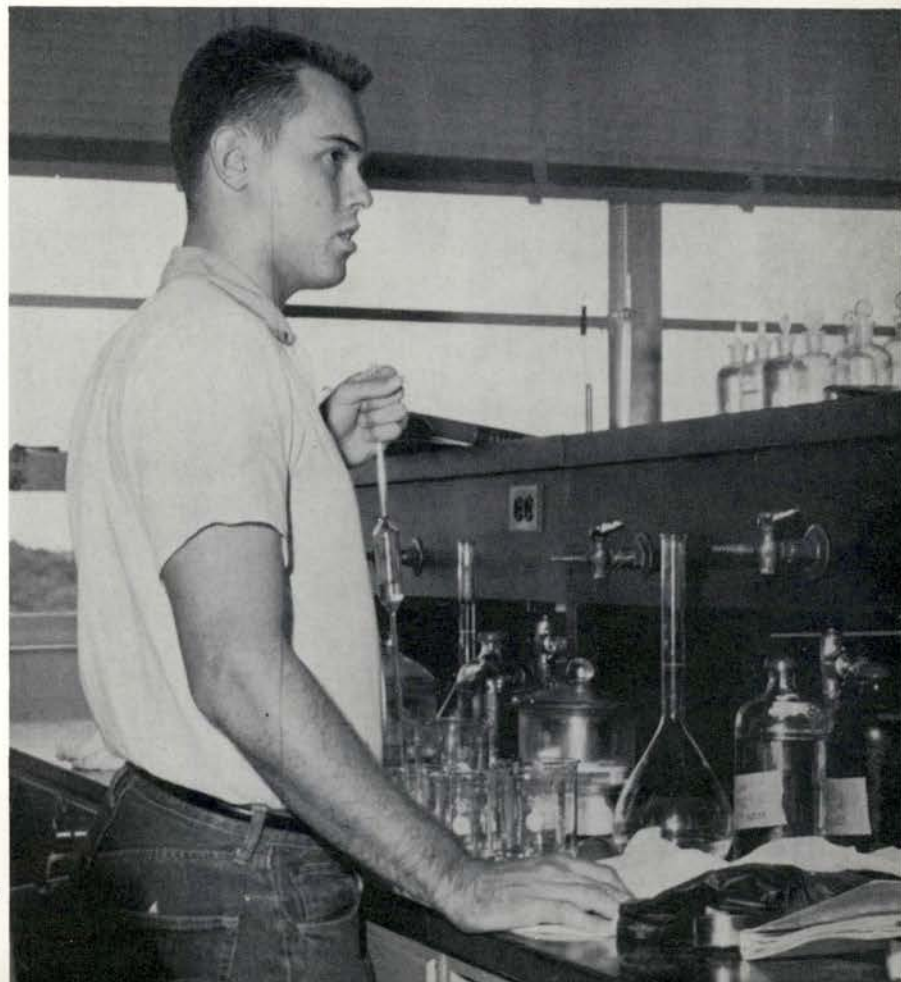



The Limelight



1961

Gaillardian



Cathy Heno

Pi Sigma Chi

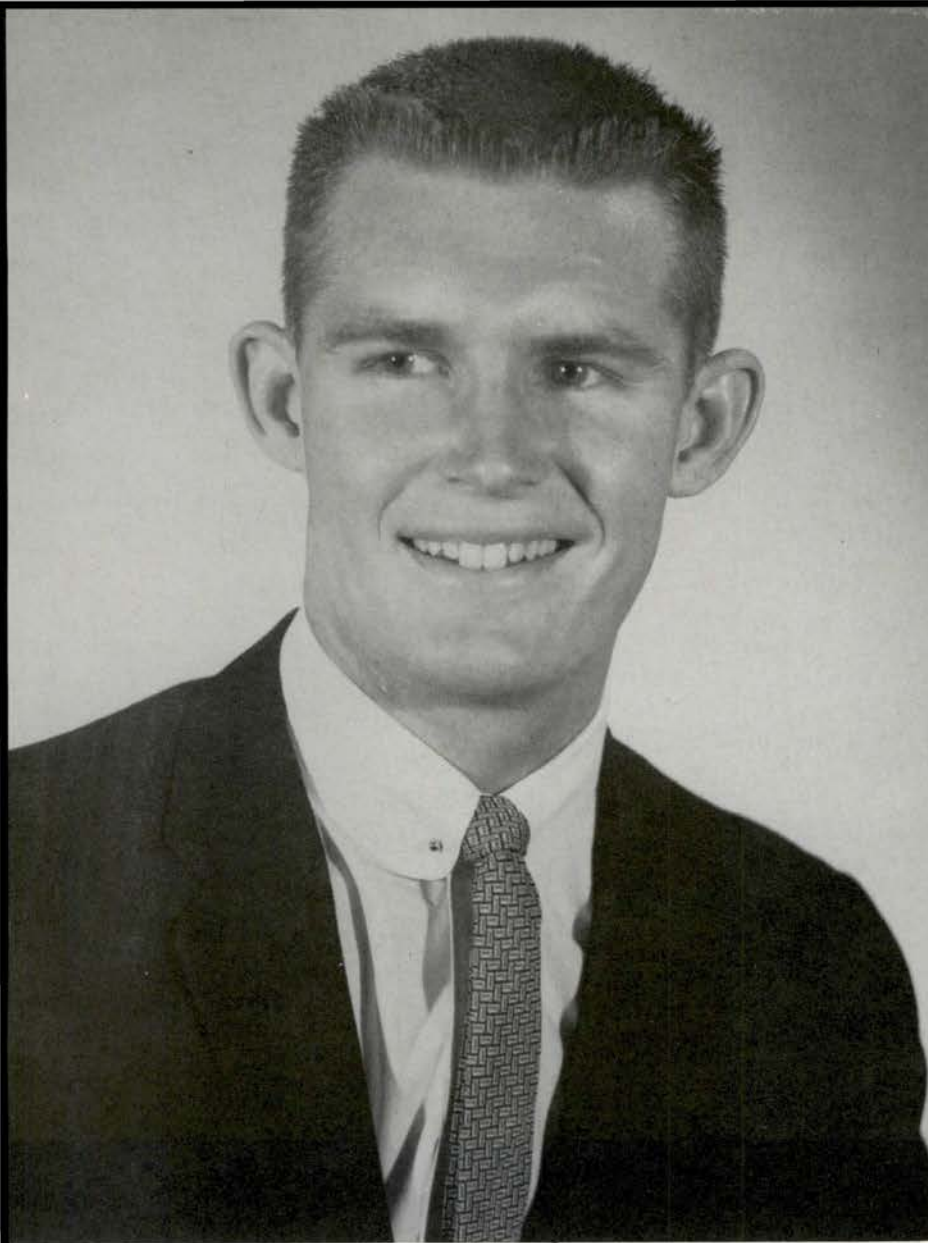

*College
Favorite*

*Frankie Wright
Theta Psi Delta*



1961

Gaillardian



Judy Shaw

Alpha Psi Lambda

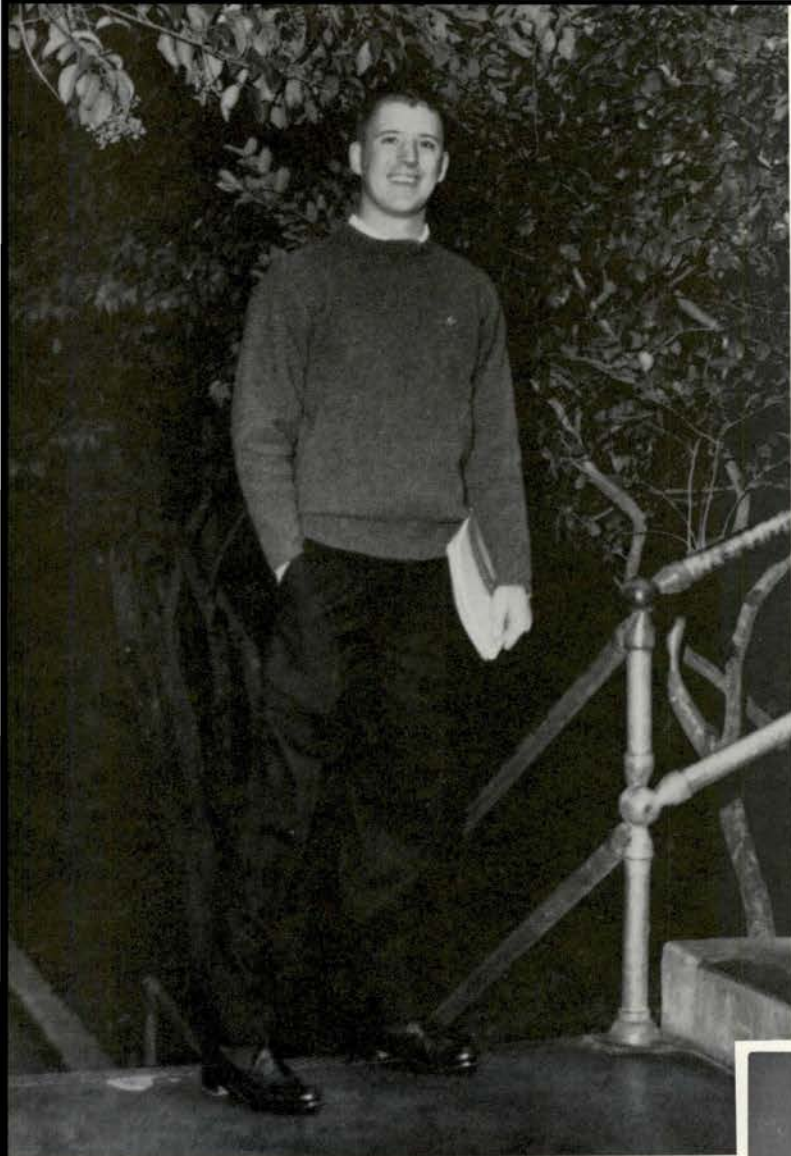

*College
Favorite*

*Harold Jobs
Junior Class*



SW7
Favorite



Marilyn Psencik
Alpha Phi Omega



1961
Gaillardian

Bobby Henson
Senior Class

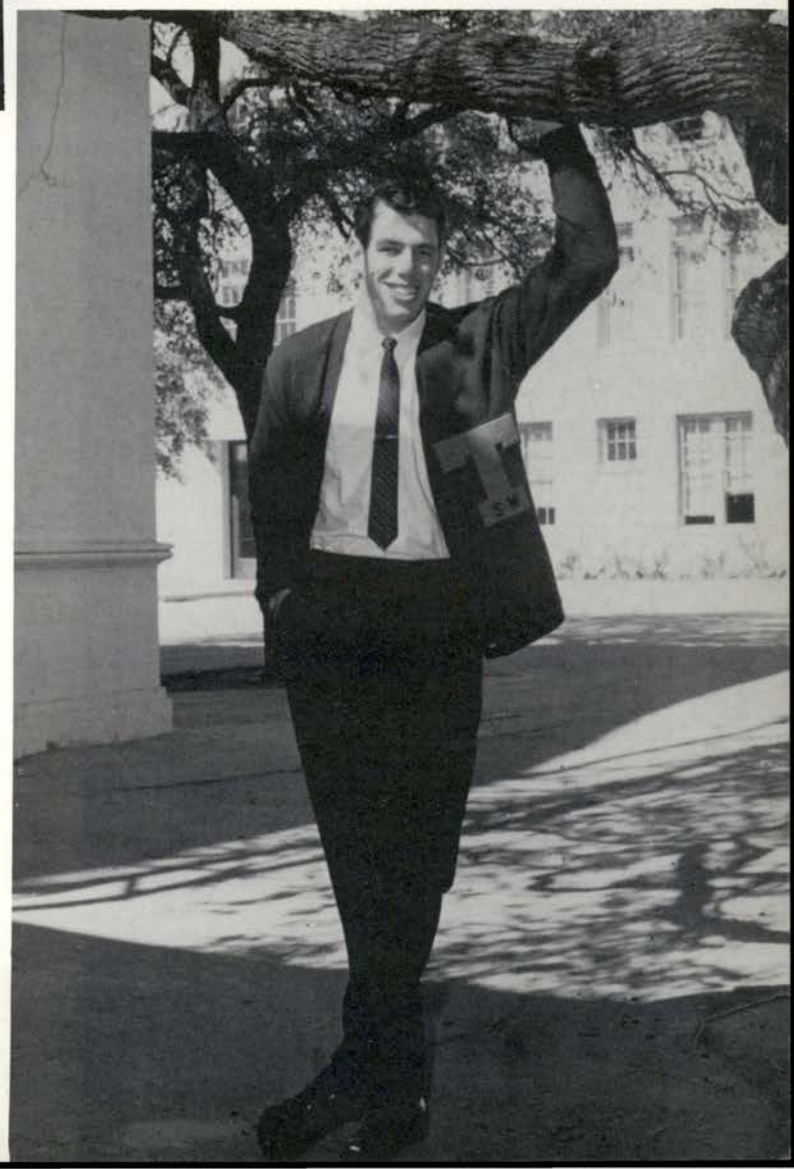

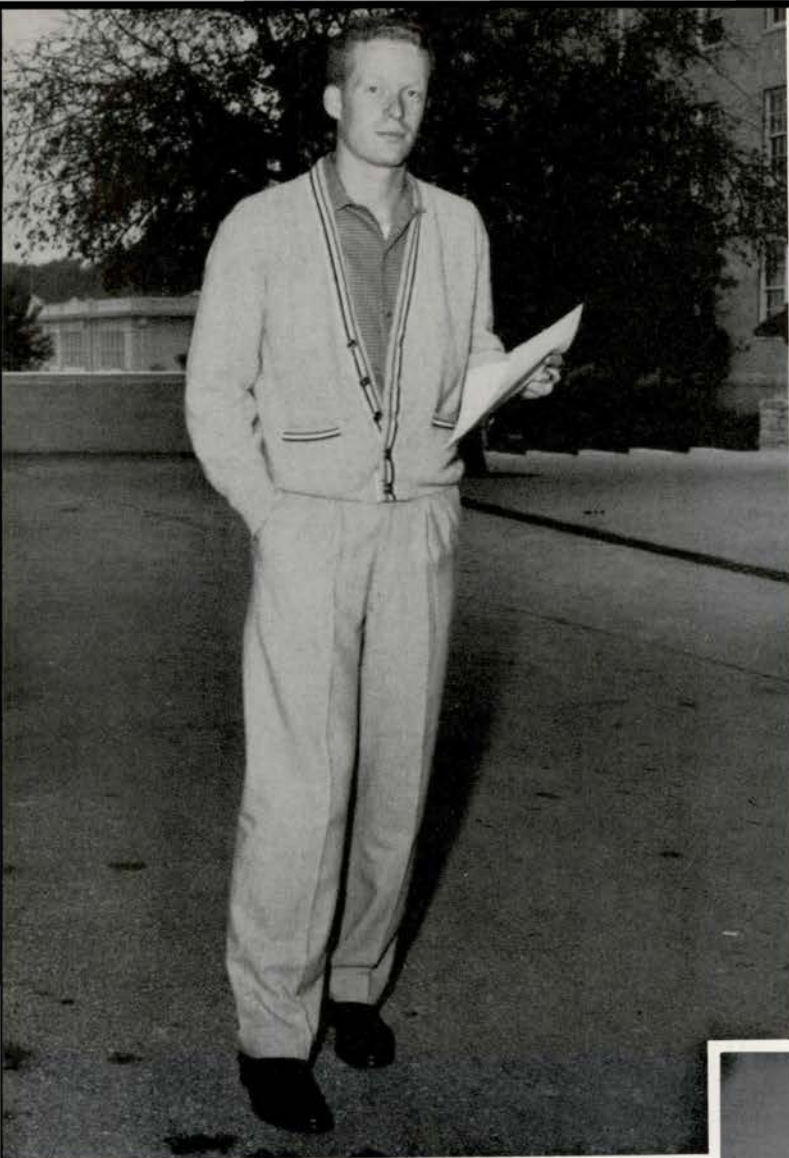

1961

Gaillardian

David Cook
Alpha Phi Omega



SW7
Favorite



Elaine Baugh
Industrial Arts Club

1961

Gaillardian



Jo Ann West

Delta Tau Alpha

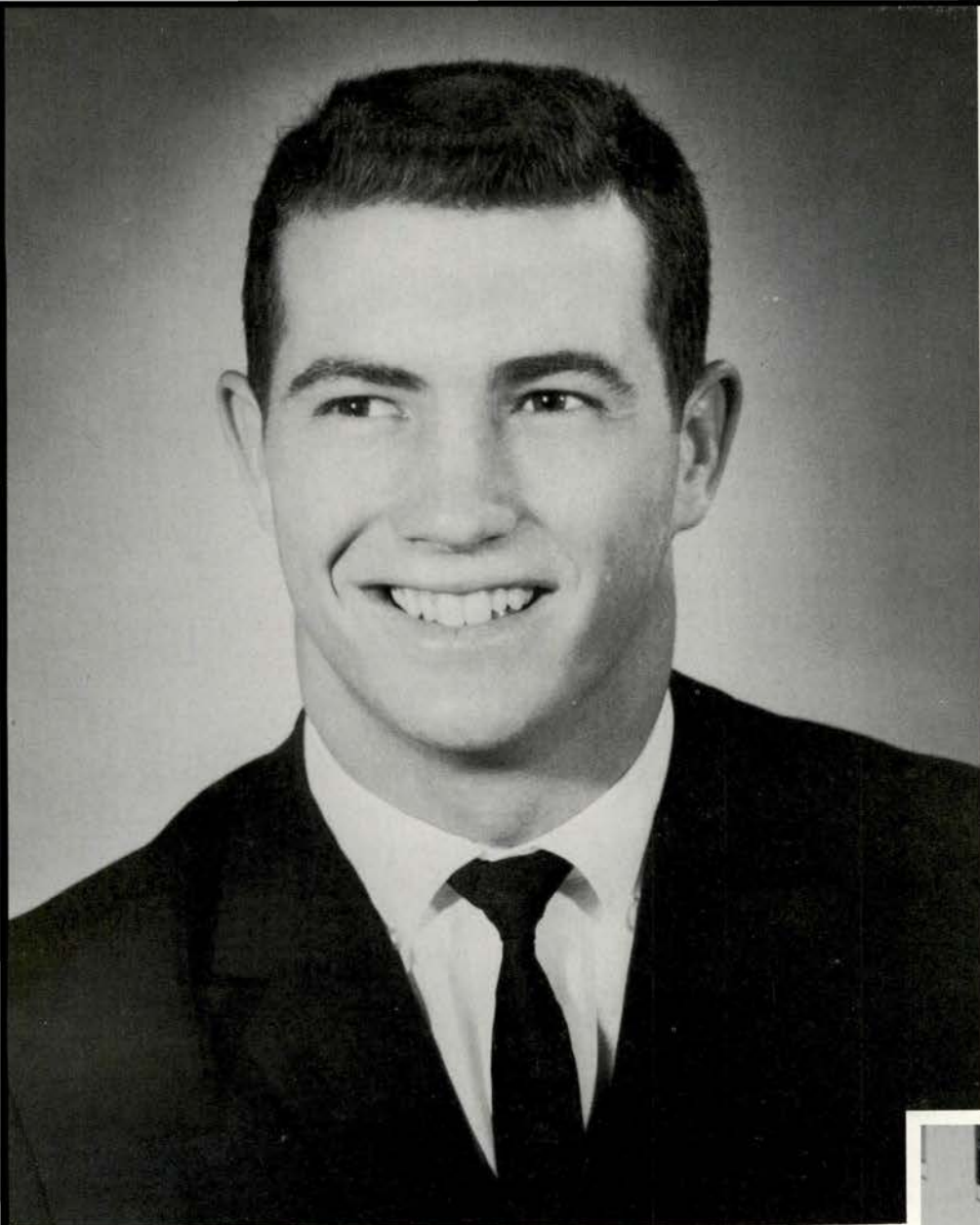

*SW7
Favorite*

*Roddy Bagley
Sophomore Class*





1961

Gaillardian

Laura Hopson
Kappa Tau Delta



*SW7
Favorite*

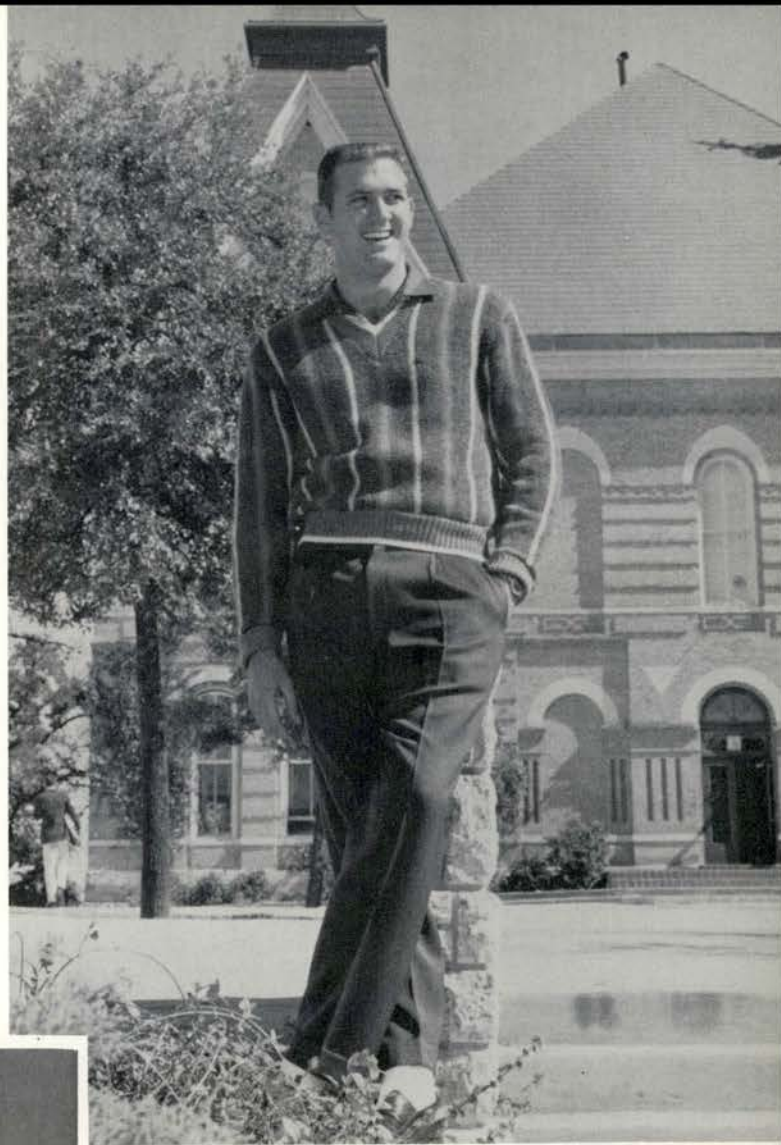

*Sherry Duncan
Alpha Delta Chi*

All-College Beauty Brenda Bertrand

A lovely blonde, Miss Brenda Bertrand, was chosen ALL-COLLEGE BEAUTY in the annual Beauty Review sponsored by the PEDAGOG. Miss Bertrand was chosen from 20 class nominees by a panel of judges from off-campus. The nominees appeared in sports outfits and formals. Miss Bertrand had four attendants who appear on the following pages. The pictures of Miss Bertrand and her attendants were taken at homes in San Marcos.



SWT males congratulate Miss Bertrand.

After the presentation.

An informal pose between classes.





*Brenda Bertrand
All-College Beauty*

Jo Ann West

Attendant





Willyne Beken

Attendant



Pat Reynolds

Attendant

Marilyn Turpin

Attendant





SYRA BETH TOTTY
Senior Class



LINDA ELLISON
Freshman Class



NANCY HEYLAND
Junior Class



KITA HYATT
Senior Class

JANE MOORE
Senior Class



1962 Pedagog Beauty Nominees

PENNY DOUGHTY
Junior Class



DOTTIE ST. CLAIR
Freshman Class





LOMA LOU CHANCE
Sophomore Class



SHERI WARD
Freshman Class



MARILYN PSENCIK
Sophomore Class



CAROLYN DZUIK
Sophomore Class



PHYLISS RING
Junior Class

SANDRA DAWSON
Junior Class



BRENDA HESTER
Senior Class



ELAINE BAUGH
Junior Class



Who's Who in American Colleges and Universities

Participation and leadership in academic and extra curricular activities are the key words in the selection of Who's Who in American Colleges and Universities.

Information on these outstanding college students across the nation is compiled into WHO'S WHO IS AMERICAN COLLEGES AND UNIVERSITIES, the annual publication. When all nominations are in, the results are tallied, grades are checked and the final selection is made by a committee composed of members of the administration, faculty, and Student Senate.

Each student's participation and leadership in extra curricular activities, his citizenship and service to the school and promise of further usefulness to society, allow only the best of the student body to be elected.

This year thirty-one students from Southwest Texas State College were chosen for the honor.



LUCIE HOLDER
Elementary Education Major
Junior

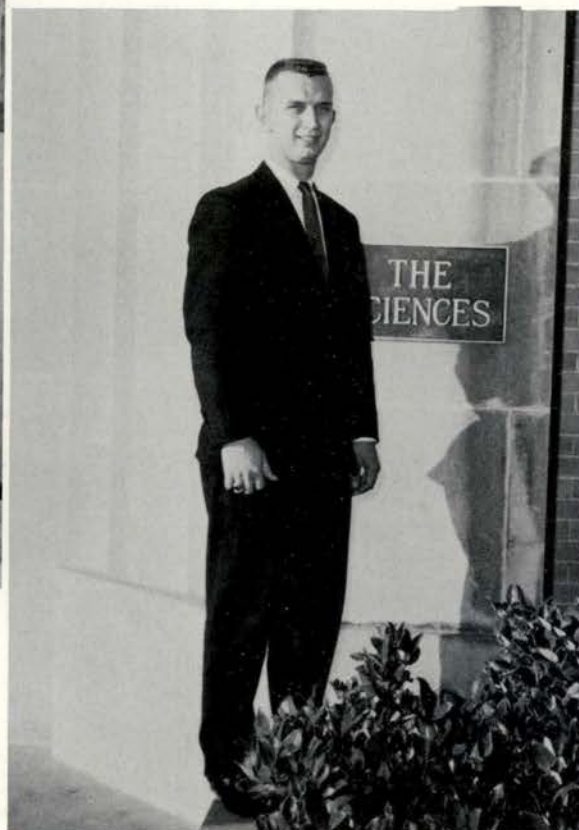

NATHAN WEHE
Mathematics Major
Senior

PEGGY LEE
Journalism Major
Senior

(Also Who's Who in 1960-61)





AGNES HESTER
Mathematics Major
Senior



LAWRENCE WOODS
Speech Major
Senior



LINDA WEHNER
Elementary Education Major
Senior

TOMMY LUCE
Mathematics Major
Junior



BRENDA BOWLIN
Business Administration Major
Senior
(Also Who's Who in 1960-61)

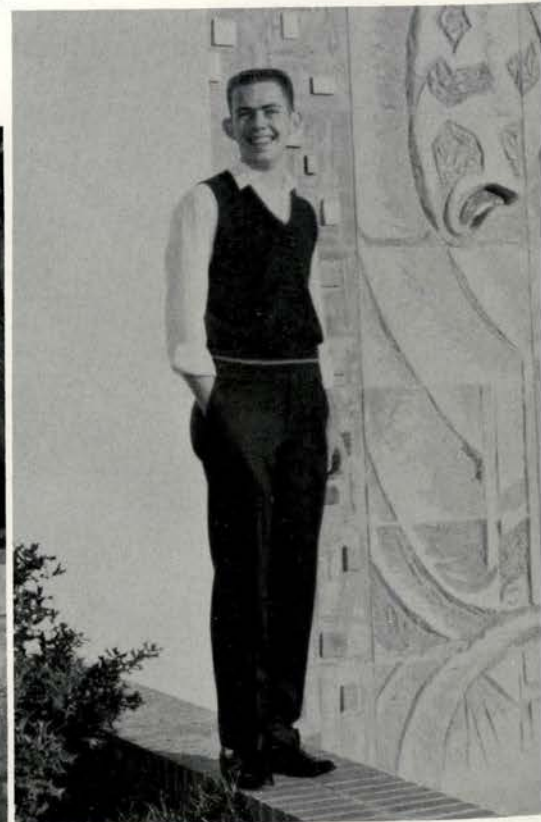

CHARLES SCHROEDER
Mathematics Major
Senior



CHARLES WIEMERS
German and English Major
Senior



MAURINE CORNS
Home Economics Major
Senior

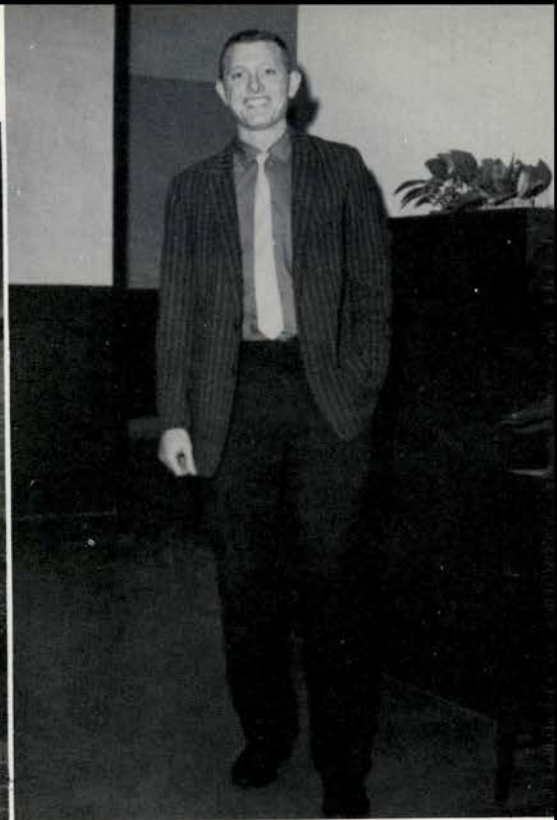

PATTON ALLEN
Biology Major
Senior

DAVID COOK
Chemistry Major
Senior



KAY STUESSEL
Elementary Education Major
Senior

Who's Who

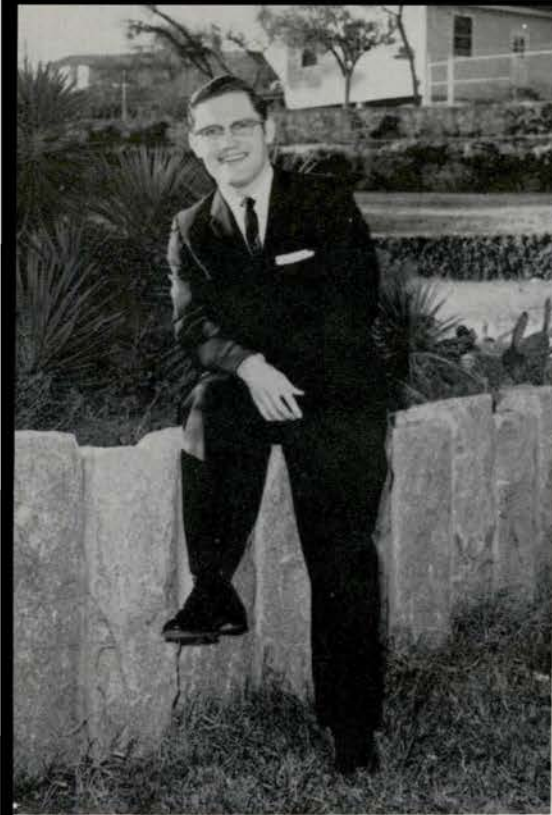

DAVID GROVES
Music and Mathematics Major
Junior



LINDA SPURRIER DUFFIELD
Journalism Major
Junior



DAVID OLSON
Chemistry Major
Senior

JACQUE BURK
English Major
Senior

WELDON BARTON
Government Major
Senior

HILDA CRUMLEY
Art Major
Junior

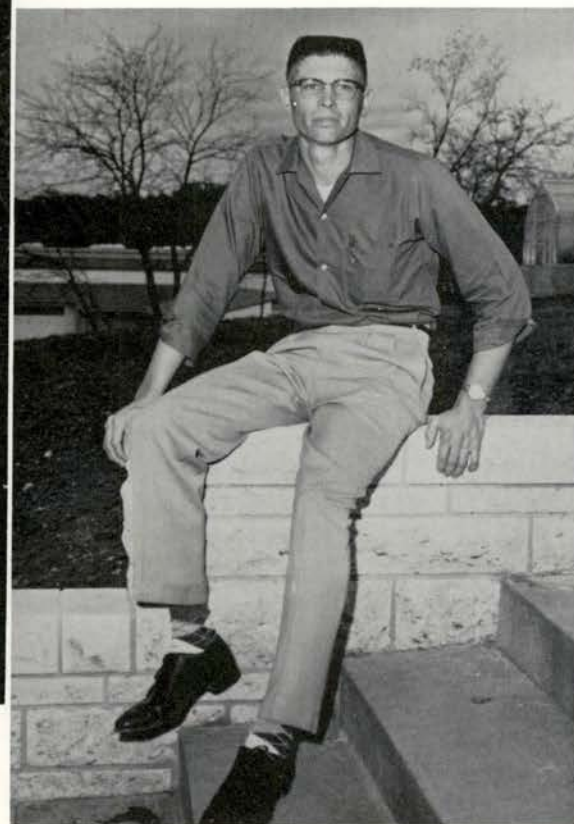



KATHY BURG
Elementary Education Major
Senior



JEFFERY FREDERICK
Music Education Major
Senior



PEGGY WELLS
Chemistry Major
Senior



KENNETH BURNS
Business Administration Major
Junior



IRIS BRODBECK
Elementary Education Major
Junior



JIMMY KERCHVILLE
Journalism Major
Junior

Who's Who



ISABEL FUENTES
Elementary Education Major
Senior



WENDELL HETHCOCK
Biology Major
Graduate

MARTHA McCALL
Medical Technician Major
Junior

JEFF DUFFIELD
Journalism Major
Junior

DIXIE THORP
Speech Therapy Major
Junior

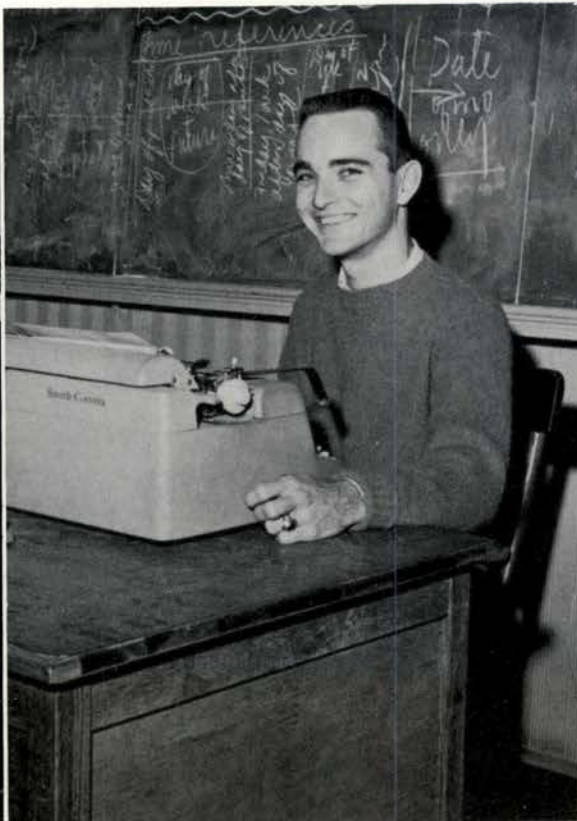



The Organizations

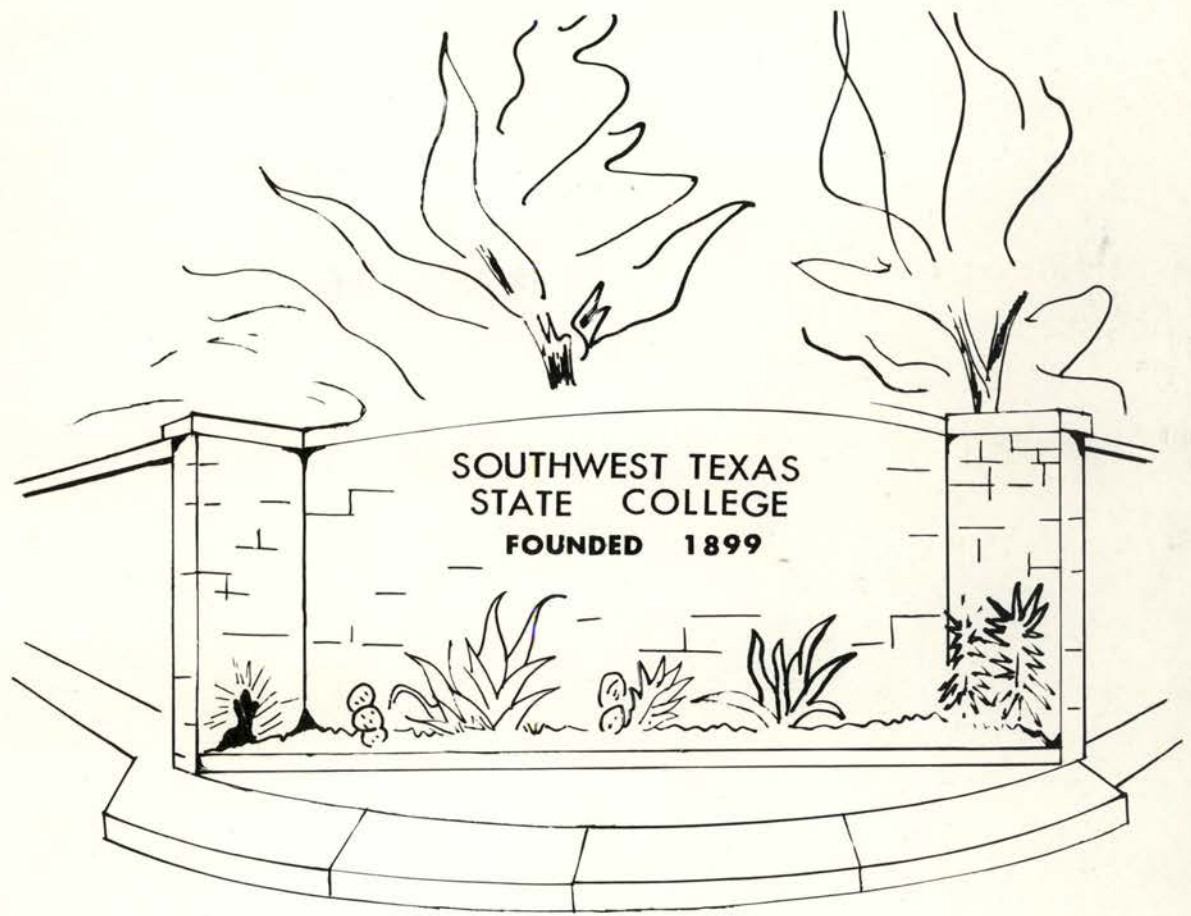

Associated Students

EXECUTIVE COMMITTEE



David Cook
President



Chuck Weimers
Vice-President



Judy Hetherly
Treasurer



Kathy Burg
Secretary

During the 1961-62 school year a new form of student government was tested on the Hill. The student government was divided into three branches the Executive Committee, The Senate, and the Student Court--by actions of the 60-61 student government.

Not only was there a new form of student government, but the business brought before the governing body took a different tone. Current affairs and matters of national importance were brought before the Senate for debate.

SENATE



Kathy Newlin
Senior Senator



Fred Frazier
Senior Senator



Lynda Pope
Junior Senator



Richard Schoppe
Junior Senator



Betty Greenwood
Sophomore Senator



Frankie Wright
Sophomore Senator



Merilly Eastwood
Freshman Senator



Richard Holman
Freshman Senator



Judy Shaw
Senator-at-large



Joan Kendall
Senator-at-large



Kita Hyatt
Senator-at-large



Leta Christina
Senator-at-large



John Schroeder
Senator-at-large



Robbie Harrell
Senator-at-large



Jerry Matus
Senator-at-large



Marty Mechler
Senator-at-large



Ronnie Gardner
Arnold Hall



Nancy Stephens
Beretta Hall



Karen Dorris
Brogdon Hall



Carol Lafferty
Commons Hall

Student Senate



Allen Taylor
Thomas Hall



Rex Dean
Harris Hall



Jean Kendall
Hornsy Hall



Jacque Burke
Laurel Hall



Linda Heyman
Retama Hall



Marilyn Short
Sayers Hall



Jim Bueker
Speck Hall



John Waisath
Smith Hall



Ross Whiteside
Commuter



Dotty Damon
Town Senator



Ken Burns
Chief Justice

Student Court



Brenda Bowlin
Court Secretary



Chris Luna
Court Inspector

Court Justices, l to r, Ken Burns, William Ross Moore, Martha McCall, Tommy Luce, Richie McClure.





l. to r., Iris Brodbeck, Frances Coleman, Luverne Walton, Pat Galyean, 2nd row,
Dr. Robert Walts, David Cook, Mills Cox, Mack McCoulsky, Dr. Martin O. Juel.

Student - Faculty - Administration Board



Iris Brodbeck
Chairman



1. to r., Betty Sue Osborne, Mary Beth Howard, Ginger Murphy, Beth Sparks, Elsie Wilmoth, Jerri Lohn, 2nd row, Dave Staats, Charles Schroder, Sharon Akin, John Waisath, Brenda Bowlin, Jesse Ables, Charles Mast.

Student

1. to r., Jesse Ables, Brenda Bowlin, Elise Wilmoth.



STUDENT UNION STUDENT CHAIRMEN	
President	Brenda Bowlin
Vice-President	Jesse Ables
Secretary	Elsie Wilmoth
Hospitality	Sharon Akin
Talent	Beth Sparks
	Betty Sue Osbourne
Recreation	Mary Beth Howard
Fine Arts	Charles Schroder
	Charlie Mast
Dance	Jerri Lohn
Publicity	Ginger Murphy
Film	John Waisath
Music	Dave Staats

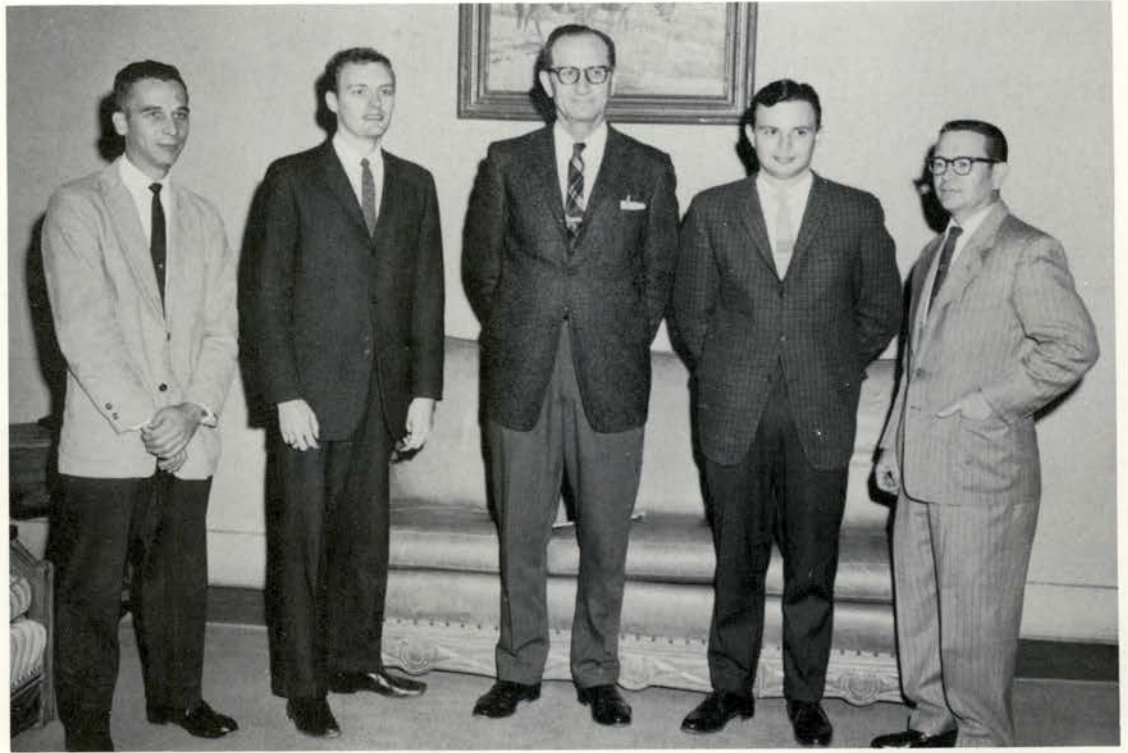

l. to r., Mr. Ben Archer, Anslee Cox, Dr. Pat Norwood, Richard Munson, William Lane

Union

Miss Luverne Walton, Miss Barbara Guinn



STUDENT UNION FACULTY COMMITTEE ADVISORS

Publicity	Richard Munson
Music	Anslee Cox
Film	William Lane
Talent	Pat Norwood
Fine Arts	Ben Archer
Hospitality	Mary Louise Hightower
Director of Student Life.....	Luverne Walton
Director of Student Activities	Barbara Guinn



1 to r, Dixie Thorp, Marie Bohlman, Patti Box, Linda Selk, Marjorie, 2nd row, Lucretia Briggs, Jo Champion, Nancy Rogers, Margaret Biedermann, Missy Hardy, Yondle Climer, Barbara Ellison, Iris Brodbeck, Bonnie Heine, Erin Kay Patterson, 3rd row, Jo Ella Rode, Beth Dickerson, Patsy Danz, Shirley Pankratz, Susan Shene- man, Nancy Howley, Becky Murray, Doris Kahanek.

Association of Women Students

Dixie Thorp, President



OFFICERS

President	Dixie Thorp
Vice-President	Patti Box
Secretary	Marie Bohlman
Treasurer	Linda Selk

The AWS Council is composed of all residence hall presidents and vice-presidents, and four executive officers elected from all women residents. Purpose of the Council is to set and maintain standards for women.

The Honors



Mu Phi Epsilon, honorary music sorority, received National Affiliation in the fall.

Alpha Chi

OFFICERS

President David Olson
 Vice-President David Cook
 Sponsor Dr. Thomas Brasher

The Texas Iota Chapter of Alpha Chi, the Nolle Scholarship Society of Southwest Texas State College, is a member of the state organization perfected in 1922 under the Scholarship Societies of the South and nationalized in 1934 as Alpha Chi.

Primary aim of Alpha Chi is to stimulate develop and recognize scholarship and the elements of character which make scholarship effective for the betterment of society. Members of Alpha Chi are chosen each year from the junior and senior classes according to the students' academic rankings.

SENIOR MEMBERSHIP



Allen, Patton
 Ball, Tommy Ruth
 Beckman, Dora Jean



Bormann, Nelson
 Cook, David
 Dressen, Pete Charles
 Fuentes, Isabel
 Herzik, Aubrey Martin
 Hester, Agnes Jean



Hull, Zelma
 Kraft, Margy Jean
 McClure, Richie
 Morgenroth, Rose
 Moffitt, Dixie Ann
 Olson, David



Schroeder, Charles Neal
 Schuiz, Jewel Ardene
 Tolle, Carolyn Lucille
 Wehner, Linda Kaye
 Wells, Peggy Ann
 Woods, Lawrence Kenneth

Alpha Chi

JUNIOR MEMBERSHIP

Barton, Weldon
 Bednar, Jonnie
 Bode, Elaine
 Brauer, Jean
 Calvert, Kay
 Clark, Doris



Clendennen, LaNell
 Cockerell, Jacqueline
 Copley, Janie
 Crook, Virginia
 Effenberger, Donald
 Elbel, Kathleen



Fischer, Barbara
 Fritz, Vivian
 Geer, Marta
 Grady, Frances
 Groves, David
 Guthrie, Mary Jo



Guttery, Edna Dedeke
 Hall, Ellen
 Harrell, Francis
 Hill, Phyllis
 Huebner, Carolyn
 Kafka, Jerry



Kercheville, Jimmy
 Kocurek, Margaret
 McCallum, Karen
 Magee, Nancy
 Pritchard, Betty
 Roach, Eleanore



Sone, Judith
 Spurrier, Linda
 Stockton, Norma
 Tanner, Joel
 Thorp, Dixie
 Totty, Syra



Touchstone, Jayne
 Vickers, Horace
 Ventur, Robert
 Wehe, Nathan
 Zamora, Raul
 Zwahr, Ruby





OFFICERS

- President Carolyn Carlile
- Vice-President Jean Breuer
- Secretary Zelma Hull
- Treasurer Dora Beckmann
- Historian Romella Hall
- Star Reporter Barbara Fischer
- Pedagog Reporter Dolores Glatzert

l to r, Zelma Jo Hull, Dolores Glatzert, Jean Breuer, Carolyn Carlile, Dora Beckman.



Miss Sue Taylor
Sponsor

Sigma Tau Delta

Sigma Tau Delta is a national English honorary fraternity organized to advance the study of the chief literary masterpieces, to promote the mastery of written expression and to foster a feeling of fellowship among students specializing in the English language and literature.

Dora Beckman



Jean Breuer



Carolyn Carlile



Barbara Fischer



Dolores Glatzert



Romelle Hall



Zelma Hull



Delta Psi Kappa



I to r, Peggy Botkin, Vivian Fritz, Linda Bennet, Jackie Ellsworth, Kathleen Elbel, not pictured, Kathy Newlin

OFFICERS

President	Peggy Botkin
Vice-President	Linda Bennett
Secretary-Treasurer	Vivan Fritz
Reporter	Jackie Ellsworth
Sergeant-at-arms	Kathleen Elbel
Historian	Kathy Newlin
Sponsors	Dr. Jean Smith Mrs. Kirchoff
Associate Members	Miss Clare Gamble Miss Elizabeth Stillman

Delta Psi Kappa is an honorary organization to recognize worthwhile achievement of women in Physical Education and develop interest therein; to promote greater fellowship among women in this field.

Delta Tau Alpha



1 to r, Daniel Moellering, James Burwell, Pat Hensen, Clyde Woerner, John Moore,
2nd row, Jim Castallow, Bobby Scroggins, Jerome Vinklarek, Gayle Davidson,
Garland Daniel, G. C. Champagne, C. M. Gregg.

OFFICERS

Président	Daniel Moellering
Vice-President	Jerome Vinklarek
Secretary	Pat Henson
Treasurer	Jim Castallow
Reporter	Leroy Goodson
Sentinel	Gale Davidson

Delta Tau Alpha is an honorary fraternity for agriculture majors, which emphasizes high ethics, scholarship character, service and cooperation, leadership and the promotion of the profession of Agriculture.

Kappa Pi



Hilda Bea Crumley
President



Frazier Harris
Vice-President



Pat Browne
Sec.-Treas.



Iris Brodbeck
Reporter

Charles Suckle
Sponsor



Kappa Pi, a national honorary art fraternity restricted to majors and minors in art, is represented on the Hill by the Alpha Pi Chapter. The purpose of Kappa Pi is to promote art among college students, to stimulate higher scholarship in art, and to recognize potential and professional ability.

Beck, Virginia
Kolojaco, Barbara



Buckner, Patsy
Meyer, Sandy



Ellison, Carol
Murry, Becky



Henson, Loretta
Randow, Jean



Hovestadt, Claudine
Utsler, Bill





Senior members of Kappa Delta Pi, 1 to r, Milton Sommerfeld, Janet Scott, Linda Wehner, Carolyn Carlile, Zelma Jo Hull, Raul Zamora. 2nd row: Barbara Fischer, Horace Vickers, Charles Schroeder, Dixie Moffit, Nelson Bormann, Agnes Ann Hester, Jean Breuer, Nathan Wehe, Barbara Gilcrease.

Kappa Delta Pi

Pledges of Kappa Delta Pi, 1 to r, Carolyn Huebner, Isabel Fuentes, Jewel Schulz, Larry Woods, Joyce Busby, Virginia Crook, Marta Geer. 2nd row: Dolores Ezell, Doris Clark, Clinton Faseler, Kathleen Elbel, Jennie B. Bednar, Betty Pritchard, Jackie Allen, Elaine Bode.





Kappa Delta Pi officers, l to r, Zelma Jo Hull, Raul Zamora, Nathan Wehe, Jean Breuer, Charles Schroeder, Nelson Bormann, Linda Wehner, Irma L. Bruce, Charles Suckle.

OFFICERS

Nelson Bormann	President
Charles Schroeder	Vice-President
Linda Wehner	Secretary
Raul Zamora	Treasurer
Jean Breuer	Parliamentarian
Nathan Wehe	Historian-Reporter
Zelma Jo Hull	Pedagog Reporter
Irma L. Bruce	Counselor
Charles Suckle	Counselor

NOT PICTURED

Margy Kraft Altenhoff
 Dora Jean Beckman
 Katie Coble Carlson
 La Nell Clendennen
 David Cook
 Linda Spurrier Duffield
 Frances Evans
 Betty Giesen
 Edna Guttery
 Romelle Hall
 Richie McClure
 Rose Morgenroth
 Robbie J. Moses
 Wilbert G. Mueller
 Jane Marie Neal
 Kathleen Newlin
 Janette Pearson Ramsey
 Norma Gaile Stockton
 Carolyn L. Tolle
 Syra Beth Totty

Kappa Delta Pi



Members, l to r, Laura Meyer, Sue Cox, Nelson Bormann, Susan Necrason, Beth Ann Newman, 2nd row, Mrs. Olga Dominquez, Suzanne Buratti, Dixie Thorp, Cecelia Martin, Yondle Climber, Carl Gerges, 3rd row, Bill Hobson, Marvin Carley, Patty Dalton, Jean Southworth, Linda Meade, Andra Arnold, Sandy Lewis, David Christian, Paul Spong.

Sigma Alpha Eta

Honorary fraternity for students interested in speech and hearing rehabilitation.

Officers, l to r, Laura Meyer, Sue Cox, Nelson Bormann, Mrs. Olga Dominquez, Susan Necrason, Beth Ann Newman.



OFFICERS

President	Nelson Bormann
Vice-President	Susan Necrason
Treasurer	Laura Meyer
Recording Secretary	Sue Cox
Corresponding Secretary	Beth Ann Newman
Sponsors	Mrs. Olga Dominquez Dr. Empress Zedler

The Greeks



Girls' Inter-Club Council



l to r, Lucie Holder, Brenda Ray, Carolida Sanders, Janice Storey

OFFICERS

President	Brenda Ray
Vice-President	Carolida Sanders
Secretary	Janice Storey
Treasurer	Lucie Holder
Sponsor	Miss Luverne Walton

The Girls Inter-Club Council is the governing body of the women's social clubs on the Hill. Its membership is composed of each president and vice-president, and two representatives from each club.

Members, l to r, seated, Kathy Burg, Lucie Holder, Janice Storey, Miss Luverne Walton, standing, Brenda Ray, Ginger Murphy, Bonnie Cabla, Rene Corns, Bobbie Brawner, Linda Baldwin, Carolida Sanders, Willyne Beken, Elaine Baugh, Sally Walker.





I. to r., Mr. Floyd Martine, Ronnie Gardner, Richard Shoppe, Tommy Smith, Gary Durst, Jimmy Green, Bill Otis

Men's Interfraternity Council

I. to r., Richard Shoppe, Tommy Smith, Jimmy Green



OFFICERS

President	Tommy Smith
Vice-President	Jimmy Green
Secretary-Treasurer	Richard Shoppe
Sponsor	Floyd Martine



Judy Shaw

OFFICERS

Fall

Spring

Judy Shaw	President	Judy Shaw
Bettie Giesen	Vice-President	JoAnn Burruss
Pat Galyean	Secretary	Brenda Bertrand
Rose Ann Miller	Treasurer	Patti Box
JoAnn Burruss	Reporter	Gladys Werner
Judy Walker	Historian	Judy Walker
Barbara Bussa	Parliamentarian	Ginger Murphy
Brenda Bertrand	Song Leaders	Gladys Werner
Barbara Chambers		Barbara Chambers
Ginger Murphy	Interclub Representatives	Ginger Murphy
Brenda Ray		Brenda Ray
	Pledge Captains	Claudia Nelson
		Joyce Michalsky
Dr. & Mrs. Cecil Hahal	Sponsors	Dr. Azalette Little
Mr. & Mrs. Roland Manske		Miss Laura Whittenburg

Alpha Delta Chi



Al Bishop
Sweetheart



Dr. Azalette Little
Miss Laura Whittenburg
Pat Arnold



Baier, Mary Jo
Barker, Betty
Bay, Laura

Gloria Beckett
Brenda Bertrand
Sandra Boardman



Box, Patti
Burruss, JoAnn
Bussa, Barbara

Patsy Caperton
Betsy Carter
Barbara Chambers



Charlton, Cynthia
 Delmar, Diane
 Dzuik, Carolyn
 Farmer, Judy
 Fisher, Betsy
 Ford, Dannah



Forsythe, Julie
 Foster, Frances
 Galyean, Pat
 Gibbs, Sarah
 Giesen, Bettie
 Guilfoyle, Anne



Herder, Mary Jean
 Hewell, Gladys
 Horton, Nancy Kay
 Jernigan, Jackie
 Jones, Barbara
 Kirk, Claudine



Knutson, Mary Jane
 Lee, Peggy
 Marshall, Nancy
 Massie, Maribeth
 Michalsky, Joyce
 Miller, Mimi



Miller, Rose Ann
 Murphy, Ginger
 Nelson, Claudia
 Ray, Brenda
 Rogers, Nancy
 Seerdon, Linda



Seibert, Marilyn
 Sisson, Jo Ellen
 Smith, Betty Anne
 Sommer, Helen
 Sparks, Beth
 Thorp, Dianne



Walker, Judy
 Wallace, Freddie
 Werner, Gladys
 Wilkinson, Joan
 Woodburn, Frances
 York, Andrea





Willyne Beken



Elaine Baugh

OFFICERS

Fall

Spring

Willyne Beken	President	Elaine Baugh
Elaine Baugh	Vice-President	Sandra Dick
Jacque Burk	Secretary	Kita Hyatt
Sandra Dick	Treasurer	Marie Bohlman
Jane Moore	Reporter	Carol Hendrix
Penny Bickerstaff	Historian	Marilyn Jones
Judy Hetherly	Parliamentarian	Ann Shelton
Marily Psencik	Song Leader	Judy Johnson
Keith Garrett	WRA Rep	Sandra Russell
Carolida Sanders, Linda Baldwin	Interclub	Judy Hetherly, Linda Baldwin
Miss Mary Louise Hightower	Sponsor	Miss Mary Louise Hightower
Mr. and Mrs. Sam Bowers	Honorary Sponsors	
Mr. and Mrs. Martin Fry		

Delta Sigma Delta



Vergel Perry
Sweetheart



Mary Louise Hightower



Ashley, Beverly
Baldwin, Linda
Bell, Judy
Beynon, Barbara
Bickerstaff, Penny
Biggerstaff, Shirley

Blaschke, Ellie
Bohlmann, Marie
Burk, Jacque
Chance, Loma Lou
Crofford, Linda
Davis, Linda

Daily, Gwen
 Dick, Sandra
 Donaldson, Becky
 Donley, Paula
 Doughty, Penny
 Ellison, Linda



Fann, Geraldine
 Foster, Jana
 Foster, Lana
 Fox, Arlene
 Fuller, Sue Ellen
 Gaither, Betti



Garrett, Mary Keith
 Gilcrease, Barta
 Guither, Nancy
 Hays, Jimmie
 Hendrix, Carol
 Hetherly, Judy



Hill, Patricia
 Hobson, Joan
 Hulme, Pat
 Hyatt, Kita
 Johnson, Judy
 Jones, Marilyn



Langwell, Carol
 Le Barre, Pam
 Lenz, Ruby
 McCallum, Karen
 McGill, Phyllis
 McNeely, Priscilla



Meade, Linda
 Moore, Jane
 Psencik, Marilyn
 Reynolds, Pat
 Roach, Eleanore
 Russell, Sandra



Sanders, Carolida
 Shelton, Ann
 Spurrier, Mary
 Taylor, Lydia
 Ward, Sandra
 Woodard, Suzie





Lora Lee Walker

OFFICERS

President	Lora Lee Walker
Vice-President	Judy Richardson
Secretary	Sue Sanders
Treasurer	Ruby Atkins
Reporter	Sherrill Duncan
Parliamentarian	Emma Diaz
Song Leader	Margaret Ray
Historian	Isabel Fuentes
WRA Representative	Ceverene Sorenson
Interclub Representatives	Bonnie Cabla Janice Storey
Pledge Captains	Judy Elza Ruby Atkins
Sponsors	Mrs. Arlene Lann Mrs. R. E. Turpin

Phi Delta Gamma

Mrs. Arlene Lann



Harold Jobs
Sweetheart

Adcox, Barbara Adler, Barbara Atkins, Ruby Bachmeyer, Darlene Behrens, Frances Cabla, Bonnie Carrejo, Ana Marie



Collins, Margie
 Danz, Patsy
 Diaz, Emma
 Dressback, Lanell
 Duncan, Sherill
 Edling, Rosalea



Ellison, Carol
 Elza, Judy
 Fenlon, Patricia
 Fuentes, Isabel
 Guthrie, Mary Jo
 Jarrett, Glennetta



Johnson, Rona
 Lawrence, Jerrie
 Lenhart, Patty
 Lynn, Pamela
 Measels, Mary Kathryn
 Meyer, Sidney



Phi Delts

Moore, Betty Jane
 Neuman, Jo Ann
 Ohnheiser, Mariann
 O'Riley, Mary
 Payne, Maryann
 Randow, Jean



Ray, Margaret Ann
 Rehms, Kathryn
 Richardson, Judy
 Salzman, Patty
 Sorenson, Ceverene
 Sorenson, Mary



Spivey, Barbara
 Storey, Janice
 Svoboda, Mary Ann
 Teichelman, Shirley
 Tomlin, Frances
 West, Linda





Maurine Corns



Brenda Bowlin

OFFICERS

Fall

Spring

Maurine Corns	President	Brenda Bowlin
Bobbie Brawner	Vice-President	Agnes Hester
Lynette Handrick	Rec. Secretary	Kathy Burg
Martha McCall	Corres. Secretary	Linda Selk
Brenda Bowlin	Treasurer	Sue Juel
Pat Teer	Reporter	Judi Stokes
Judi Stokes	Historian	Beverly LeVrier
Linda Selk	Parliamentarian	Kathy Newlin
Sandra Dawson	Song Leader	Sandra Dawson
Susie Morris	WRA Rep.	Susie Morris
Kathy Burg	Interclub Rep.	Lucie Holder
Bobbie Brawner	Pledge Captains	Yondle Climber
Mrs. Saphrona Krause	Sponsors	Miss Barbara Guinn
Mr. and Mrs. Bill Harrison	Honorary Sponsors	

Theta Psi Delta



Bill Otis
Sweetheart



Ross McGlothlin
Sweetheart

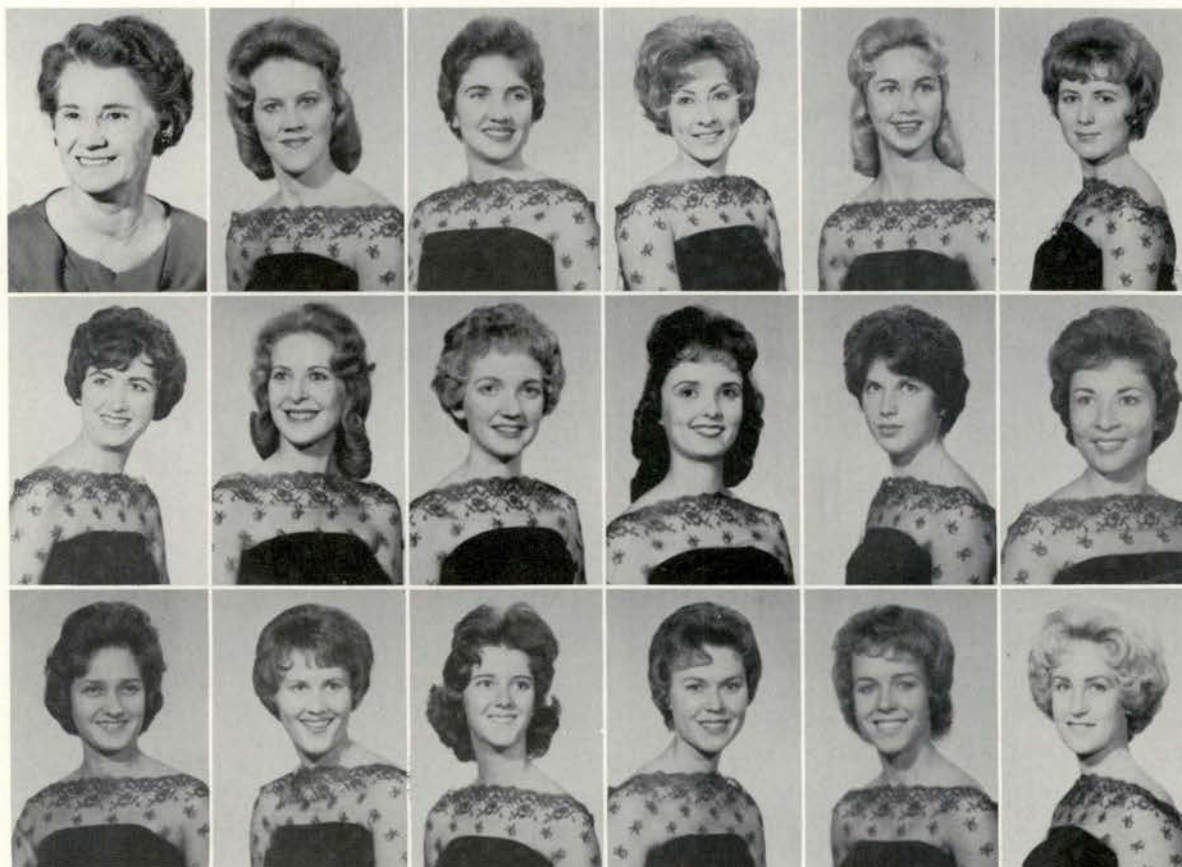

Krause, Mrs. Saphrona
Akin, Sharon
Bagley, Maebeth
Brawner, Bobbie
Bryden, Mary Lynn
Burg, Kathy

Climmer, Yondle
Crumley, Hilda
Damon, Dotty
Dawson, Sandra
Dean, Dianne
Dearing, Francis

Dubeisson, Carole
Eklund, Sandy
Forester, Suzanne
Foulds, Linda
Gross, Betty
Hallock, Lynn

Hamlin, Tommie
 Handrick, Lynette
 Hearn, Dannie
 Heno, Cathy
 Hester, Agnes
 Holder, Lucie



Hopson, Laura
 Howard, Mary Beth
 Johnson, Janice
 Juel, Sue
 Kline, Carol
 Lawrence, Judy



LeVrier, Beverly
 Lohn, Jerri
 Maroney, Francine
 Martindale, Gayle
 Mercer, Linda
 Meyer, Laura



Meyer, Sandy
 McCall Martha
 McQuatters, Caroline
 Morris, Susie
 Naiser, Carolyn
 Oeltjen, Sarah



Osborne, Betty Sue
 Ring, Phyllis
 Sappington, Linda
 Scott, Patsy
 Selk, Linda
 Spurlock, Pat



Stegall, Nancy
 Stenberg, Freddie
 Stokes, Judi
 Stubbs, Suzanne
 Teer, Pat
 Turner, Diane



Turpin, Marilyn
 Wagner, Marilyn
 Ward, Sherry
 West, Joann
 Whiteley, Joanna
 Yale, Dottie





Richard Vrana

Sherry Duncan



OFFICERS

Fall

Spring

Richard Vrana	President.....	Sherry Duncan
Sherry Duncan	Vice-President.....	Ronnie Gardner
Tommy Maschke	Secretary.....	Ken Krueger
Gordy Mechler	Treasurer.....	Randy Webster
Allen Walker	Reporter.....	Allen Walker
Stewart Myer	Song Leader.....	Al Bishop
	Pledge Captain.....	Billy Don Edmondson

Alpha
Psi
Lambda



Nancy Kay Horton
Sweetheart



Anderson, Bill
Armentrout, Pat
Baldwin, Jerry
Bishop, Al



Brown, Buster
Burruss, Larry
Clark, Donnie
Condry, Sonny
Edmondson, Billy Don

Farris, Bill
 Gardner, Ronnie
 Hagan, Tommy
 Haley, O. C.
 Hardwick, Jack



Henderson, Johnny
 Howard, Butch
 Jobs, Harold
 Kelly, Tom
 Koerth, Ervin



Alpha Psi

Krueger, Kenneth
 Lively, Robert
 Lynam, Billy
 Marshall, Joe
 Mechler, Gordy



Meyer, Stewart
 O'Connell, Bill
 Robins, Wm. H.
 Shuford, Jack
 Sinclair, Bill



Stewart, David
 Tomblin, Randy
 Walker, Allen
 Webster, Randy
 Wilburn, Jerry





Jimmy Green

OFFICERS

- President Jimmy Green
- Vice-President Gary Durst
- Secretary Bill Otis
- Treasurer Wayne Bettge

Kappa Tau Delta



Barta Cilcrease
Sweetheart



Kathy Newlin
Sweetheart



Berry, Terry



Bettge, Wayne
Biedermann, David
Bourgeois, Mike
Brechtel, Wayne
Brophy, Bill
Buller, Ralph

Busby, Stanford
Campball, Tom
Canion, William
Carlow, Charles
Chauvin, John
Cornett, Gene



Curtis, Janes
Dickerson, Tom
Drost, David
Durst, Gary
Evans, Joe
Flannigan, Ronald



Holman, Richard
Lewis, Charles
Mahan, Harold
Massie, David
Mokry, Robert
Moore, Claude



Kappa Taus

Myers, Charles
Neuse, Roland
Ottis, Bill
Peiser, Royce
Pinero, Jim
Potsavich, Bill



Putman, Vick
Rash, Daniel
Repp, Robert
Robinson, James
Sadler, Cliff
Schweers, Gary



Shivers, Charles
Staats, Dave
Stockton, Kenneth
Sugarek, James
Utsler, Bill
Walker, Danny





Tommy Smith

OFFICERS

- President Tommy Smith
- Vice-President Dick Yax
- Secretary Jerry Matus
- Treasurer John Waiseth
- Chaplain Ross McGlothlin
- Historian Marshall Bethel
- Sentinel Frank Miller
- Reporter Bill Heavin

Pi Sigma Chi



Betty McGinnis
Sweetheart



- Bethel, Marshall
- Bowles, Rudy
- Boyett, Bob
- Casselberry, Bob

- Clark, Bobby
- David, Charles
- Dettling, Clarence
- Edwards, Lloyd

Fowler, Charles
 Gerjes, Spunky
 Heavin, Bill
 Higdon, Pat
 Hobson, Bill
 Hugh, Mike



Knudsen, James
 Knudsen, Tommy
 Kogm, Donnie
 Laws, Bob
 Lenweber, Hershall
 Matus, Jerry



Mallard, Jay
 McGlothlin, Ross
 Miller, Frank
 Muegge, Michael
 Musgrave, A. W.
 Pedigo, Gary



Pi Chi

Pennington, Bob
 Perry, Vergel
 Phillips, Larry
 Ray, Ed
 Scott, Jerry
 Sharp, Jerry



Smith, Lawson
 Tobias, Andy
 Trcka, Chuck
 Underwood, Douglas
 Waisath, John
 Wallen, Paul



Wiley, Lloyd R.
 Wittenbach, Robert
 Wright, Frankie
 Wright, Jim
 Yax, Richard
 Younger, Jey E.





Kappa Taus host exes at homecoming reception.



A.D. Chi rush party

Delta Sig's serenade rushees



Greek Snapshots

A. D. Chi Style Show



Greeks Get Together



Each pledge class put on a skit at the Phi Delt Western Dance.



Thetas present president a gift at their Christmas formal.

Alpha Psi Lambda gave a bar-b-que for new members and dates.



Greeks



Delta Sigs present their "man."



Phi Delts. . .



Kappa Taus on the stallions.

Homecoming Booth



The Departments

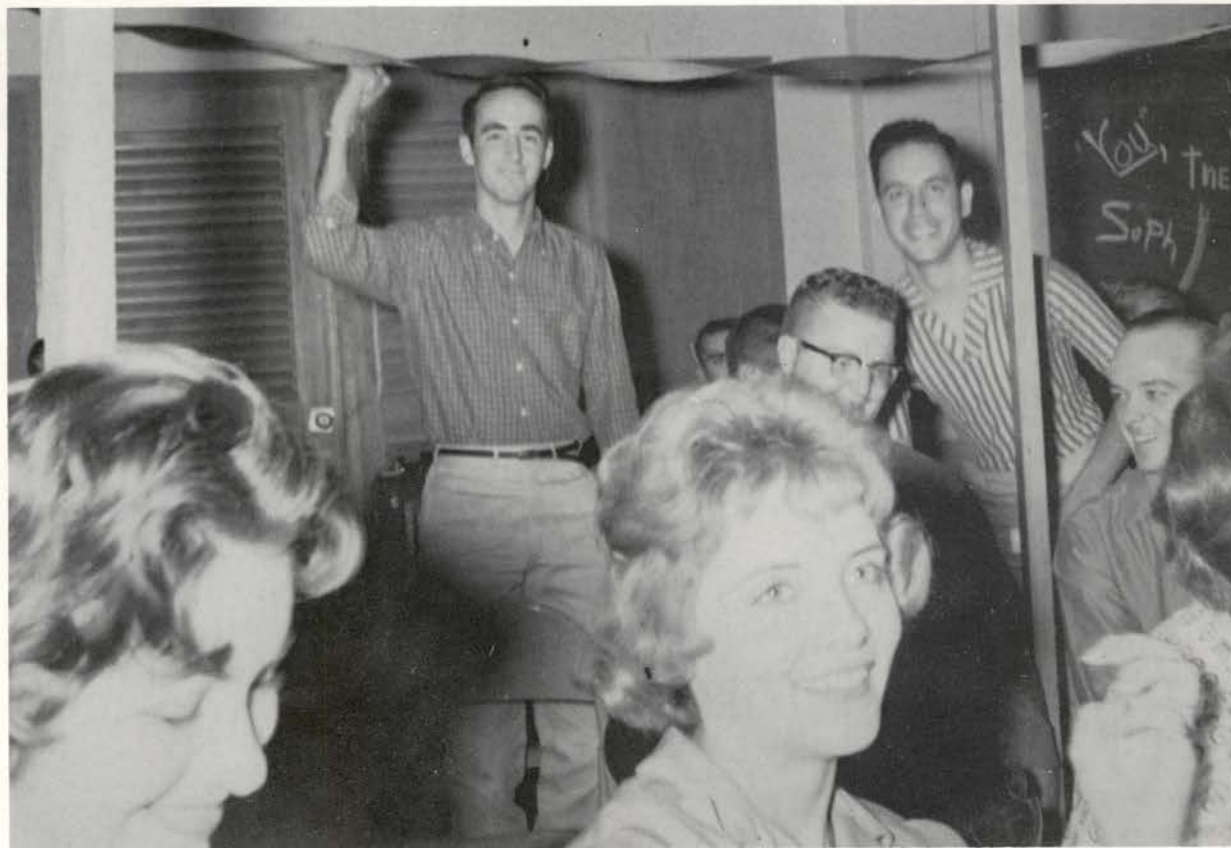



1st row, l to r, Patricia Flack, Lynda Pope, Ann Cates, Jane Hughson, Jacqueline Moses, Sharon Pixley, Linda Wilbeck, Patricia Browne, 2nd row, Mrs. Rowena Hughson, Helen Triplett, Julia Glick, Vedela DeWald, Jackie Curtis, Dr. Hazel McCanne, Mrs. Grace Hyatt, Bill Hyatt, 3rd row, Pat Loomis, Dixie Thorp, Carol Ann Hajovsky, Suzanne Necrason, Loida Garcia, Colleen Tiller, 4th row, Jim Thorn, Marcus Jackson, Rose Allen Miller, Alice Guy Nation, Sue Buford, Anne Blackard, Jo Ann Johns, Lucie

Holder, Kathy Burg, Kita Hyatt, Joye Oliver, 5th row, Hallie Culpetter, Pamela Lynn, Doloris Kahanek, Jerry Lee Benton, Iris Brodbeck, Linda Wehman, Pat Pierce, Jackie Cockrell, Bonnie Smith, Pat Teer, Sandra Dawson, Douglas Smith, 6th row, Mary Treece, Jill Tom, Brenda Ray, Norma Gaile Stockton, Nancy Phillips, Lucinda Smith, Roselyn Renger, Jan Schupp, Rebecca Murry, Judy Grissett, Hilda Edgar, Kathryn Bailly, Alice Garrett, Carol Obenhaus.

Association For Childhood Education

1 to r, Dr. Hazel McCanne, Sponsor; Jackie Moses, Treasurer; Pat Browne, Parliamentarian; Patricia Flack, Prog. Chr.; Mrs. Hyatt, Mrs. Hughson, Sponsors; 2nd row, Ann Cates, President; Shirley Pixley, Secretary; Linda Pope, Vice-President; Linda Wilbeck, Soc. Chr.

ACE Sweethearts, Jane Hughson and Bill Hyatt.





L to R, 1st row: Vicki Callihan, Virginia Stalmach, Eva Ashford, Beverly Titzell, Maribeth Massie, Glenda Pickett, Dianne Measels, Mr. Chambers. 2nd row: Dick Fossler, Charles Thompsen, Philip Sommers, Roy Bronander, Bob Treadwell, Douglas Horton, Clifford Swift, John Mastrovich, Richie McClure, Ken Dorman, Charles Kay, C. D. Gipson, Rex Wiegand. 3rd row: Dr. Emery, Ross Murphy, Glenn Longley, Stanford Busby, Alton Ezell, Fred Wagner, Pat Higdon, Johannes Nauert, James Clark,

Charles Larrison. Not pictured: Judi Dees, Madelyn Young, Sandra Dick, Joyce Collins, Martha McCall, JoAnn Kosarek, Betty Jo Gassner, Jayne Touchstone, Wendell Hethcock, Ralph Buller, David Staats, John Landreneau, Donald Huppert, Thomas Hawkins, Wendell Littlefield, Bob Anderson, Buddy Gregg, Bennie Thompson, Ronnie Coleman, Bob Pennington, Milton Sommerfield, Pat Allen, Chuck Trcka, Mr. Savage.

Biology Club

l to r, Ross Murphy, Ken Dorman, Beverly Titzell, Philip Somers, Dr. Emery



OFFICERS

President	Ross Murphy
Vice-President	Ken Dorman
Secretary	Beverly Titzell
Treasurer	Philip Somers
Reporter	Bob Anderson
Sponsors	Dr. W. P. Emery
	Mr. Norman Savage



Jimmy Kercheville, Editor

The College Star

STAFF

Editor Jimmy Kercheville
 Managing Editor Jeff Duffield
 Business Manager Bud Robinson
 Asst. Business Manager Butch Howard
 Features Editor Linda Spurrier
 Sports Editor Charles Hughes
 Asst. Sports Editor Bobby Valenta
 Picture Editor Bill Westmoreland
 Cartoonist Sam Richardson
 Society Editor Jo Ann Burruss
 Copy Editors Jo Ann Hurruss, Charles Hughes, James Maier, Don Minear, Marilyn Psencik, Cathy Sanson, Patti Stoup, Bill Westmoreland, Gene White.
 Reporters Bob Armistead, Jeanne Collins, Paulette Cooke, Diane Dunlap, Carolyn Eubanks, Guy Gatlin, Ann Goodwyn, Anne Guilfoyle, Mary Hale, Dennis Harp, Butch Howard, Kitty Kaczmar, Jarjoe LaPresto, Stella Leal, Rita McDermott, Don Minear, Betty Jane Moore, Jarline Mueller, Wes Pendley, Patricia Perkins, Charles Robinson, John Spence, Judy Stokes, Dianne Thorp, Bobby Valenta, Walt Wiley, Sugar Wright.

Staff, 1 to r, Bill Westmoreland, Bud Robinson, Charles Hughes, Jimmy Kercheville, Jeff Duffield, Linda Spurrier.





1 to r, Patti Stoup, Anne Guilfoyle, Betty Jane Moore, Dianne Thorp, Mary Hale, Ann Goodwyn, Pete Perkins, Carolyn Eubanks, Jeanne Collins, 2nd row, Bruce Roche, Linda Duffield, Charles Hughes, Bud Robinson, Peck Westmoreland, Bobby Valenta, James Maler, Bill Harrell, Paulette Cooke, Stella Leal, Diane Kercheville, Jimmy Kercheville, 3rd row, Jeff Duffield, Don Minear, Letty Whitehead, Walt Wiley, Bob Armistead, John Yarchuska, Myrl Dixon—the workers which help publish the COLLEGE STAR each week.

Star Staff

1 to r, Charles Hughes, Jimmy Kercheville, Diane Dunlap, Bill Westmoreland, Bud Robinson.





Peggy Lee

STAFF

Editor Peggy Lee
 Business Manager Nancy Butler
 Sports Editor John Richardson
 Personalities Editor Judy Stokes
 Photographer Lettie Whitehead
 Sponsor Mr. Roy Moses

Pedagog

John Richardson



Lettie Whitehead





Judi Stokes



Pat Hanson, Wanda Harwell, Sharon Hagerty, Staff members.

Staff

Nancy Butler





l. to r., Cathy Sanson, Ann Goodwyn, Betty Jane Moore, Mary Hale, Rita McDermott, Nancy Butler, Linda Spurrier Duffield, Jeff Duffield, Dennis Harp, James Maler, Roy Moses, Bruce Roche, Bill Westmoreland, Bobby Valenta, Bud Robinson, Sugar Wright.

Press Club

l. to r., Linda Duffield, Charles Hughes, Jeff Duffield, Bill Westmoreland



OFFICERS

President	Jeff Duffield
Vice-President	Bill Westmoreland
Secretary	Linda Duffield
Treasurer	Charles Hughes
Sponsors	Bruce Roche
	Roy Moses



Members are, left to right, 1st row, Norman Holmberg, Charles Jennies, Charles Feuerbacher, Vergel Perry, Marty Mechler, Jesus Soto, David Terry, Don Newberry. 2nd row, Paul Hopson, John Ballard, Douglas Callaway, Mike Muggey, Douglas Anderson, Douglas Sherry, Warren Jones,

Glenn Garner, Hugh Stewart, Dr. Victor L. Bowers, James Salyer, Jerry Mycue, Adolph Burnhard. 3rd row, Clyde Haley, Gilbert Steelhammer, Floyd Ehlert, James Miller, Saul Sepulveda, Tomas Matthews, Benny Couphis, C. E. Boyd, Thomas Edling, Billy Lawrence, Gerald Bradshaw.

Industrial Arts Club

The Industrial Arts Club provides preparatory experiences for prospective teachers of industrial arts and provides opportunities for development of personal leadership in the field. The club also strives to further the cause of industrial arts and related fields, and to provide for and develop social consciousness among its members.

l to r, Charles Feuerbacher, Reporter; Marty Mechler, V. Pres.; Vergel Perry, Parliamentarian, Paul Hopson, Sponsor; Don Newberry, President; Jesus Soto, Treasurer; David Terry, Secretary



Elaine Baugh
I. A. Sweetheart





l. to r., Bill Harrell, Letty Whitehead, Betty Ann Greenwood, Gerry Knowles, Steve Walker, Lulee Winston, Larry Woods, Darlene Rothkamp, Don Minear, Frances Grady, Linda Spurrier, Carol Ellison.

College Players

l. to r., Bill Harrell, Linda Spurrier, Larry Woods, Carol Ellison, Don Minear.



OFFICERS

President	Larry Woods
Vice-President	Bill Harrell
Secretary-Treasurer	Don Minear
Parliamentarian	Carol Ellison
Historian	Linda Spurrier
Sponsor	Gresdna Galloway

Cheshyre Cheese Club



Ken Burns
President



Charles Wiemers
Vice-President



Jean Breuer
Secretary



Allen Taylor
Treasurer

The Cheshyre Cheese Club was organized to provide, for students interested in the arts, an opportunity for expression and enjoyment; to encourage creative activity in such areas as writing, music and painting. The Cheshyre Cheese Club sponsors THE SCRIPT, a collection of student writings.

Bussa, Barbara
Edling, Rosalea
Fisher, Barbara
Fry, Mike



Gladson, Royce
Gregory, Dorothea
Hall, Romelle
Huff, Amelia
Kendall, Jean



Montgomery, Walter
Patterson, Erin Kay
Pena, Elsie
Ramirez, Elvira
Schroeder, John L.



Smith, Dorothy
Stephens, Nancy
Sterling, Betsy
Wehner, Linda
Worley, Charlotte





1st row, l. to r.: Clifton Vickers, Morris Edmondson, Mary Hale, Viola Katt, Joan Kendall, Beth Wimberley, Ralph Metz, John Schroeder; 2nd row: Bob Bounds, Glenn Schwarz, Penny Mings, Marilyn Thrasher, Elizabeth Crenwelge, Mary Jungk, 3rd row: James Kriegel, Craig Pybus, Betsy Carter, Jewel Schulz, Martha Goodman, Hazel Jane Wood, Hugh Meredith; 4th row: Neal Pahl, David Groves, Jane Almstead, Alfred Wright, Ronnie Gardner, Monroe Prellop; 5th row: Bert Burris, George Meyer, Max Paul Money, Jene Hauptrief, William Bates, Tommy Hawkins; 6th row: Randy Franz, Harvey Wetz, Harold Halcom, Jerry Baese, Robert Vontur, Roger Goertz, Jerry Weber, William Ross Moore, Jack Wagner, Jim Bennett, Gary Pedigo, Charles Wiemers.

German Club

l. to r., Monroe Prellop, Mrs. D. Reeves, William Ehrek, Weldon Barton, Viola Kott, Fred Wagner

OFFICERS

President	Monroe Prellop
Secretary	Viola Kott
Treasurer	William Ehrke
Parliamentarian	Weldon Barton
Publicity	Fred Wagner
Sponsor	Mrs. D. Reeves





L to R: Dr. Cecil Hahn, Bob Pennington, Marshall Bethel, Buddy Gregg, Jayne Touchstone, Beverly Titzel, Doug Horton, Dave Staats, 2nd row, Charles Kay, Herbert Holcomb, Tommy Hawkins, Pat Higden, Roy Bronander, Johanas Navert, James Clark, Ken Dorman.

Alpha Rho Delta

Alpha Rho Delta was organized on the Hill this year for those interested in medical and dental professions. It provides a chance for students to discuss these two professions as well as professional schools and occupations.

L to R, Douglas Horton, Charles Kay, Bob Anderson, Buddy Gregg, James Clark.

OFFICERS

President	Douglas Horton
Vice-President	Bob Anderson
Secretary	Charles Kay
Treasurer	Buddy Gregg
Reporter	James Clark

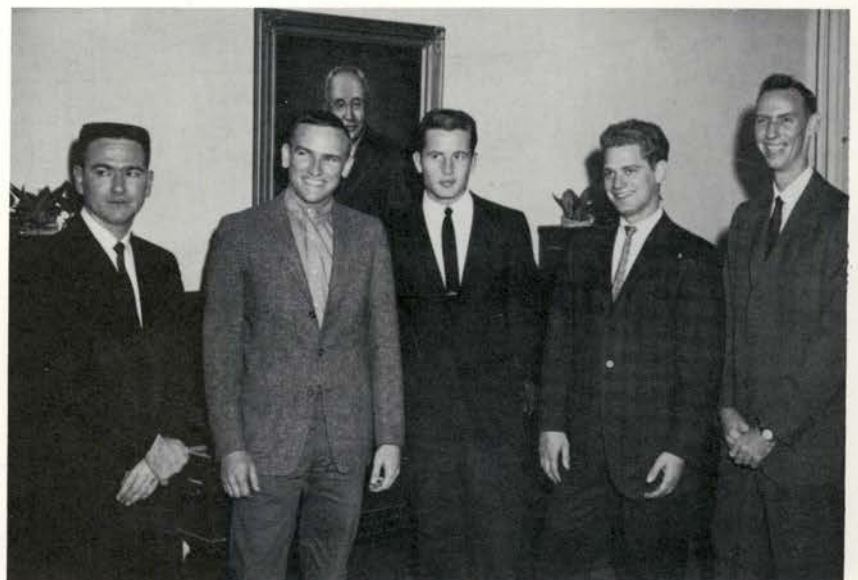



1 to r, Jacob Bossley, Harold Abel, W. C. Evans, Bobby Scroggins, Jerome Vinklerek, J. D. Schmidt, 2nd row, T. R. Buie, Garland Daniels, Charles Schumann, James Moore, Clyde Woerner, John Kincaid, Wayne Luker, Paul Olenbusch, Michael Graham, Rex Mayhew, 3rd row, Robert Saunders, Gerald Brister, Norman Davidson, Paul Gottis,

Luther Shane, Daniel Moellering, 4th row, Jerry Edmondson, Windell Sansom, Leroy Goodson, Ralph Klebold, Frank Crawford, Ronnie Stephens, James Underwood, Ramiro Garcia, Charles Ahrens, 5th row, Adolph Novak, Jim Watson, Benny Friend, James Taylor, Harold Jobs.

Future Farmers of America

1 to r, Wayne Luker, Jerome Vinklerek, Harold Abel, Jacob Bossley, J. D. Schmidt, Bobby Scroggins, Leroy Goodson, W. C. Evans



FALL OFFICERS

President	J. D. Schmidt
Vice-President	Jerome Vinklerek
Treasurer	Bobby Scroggins
Reporter	W. C. Evans
Sentinel	Harold Abel
Parliamentarian	Wayne Lucker
Student Advisor	J. M. Bausley
Sponsors	Leroy Goodson
	T. R. Buie
	James Elliott



Jo Ann West
Sweetheart of FFA

SPRING OFFICERS l. to r., Daniel Moellering, Jerry Edmondson, Clyde Woerner,
Pedro Abrigo, Bobby Scroggins

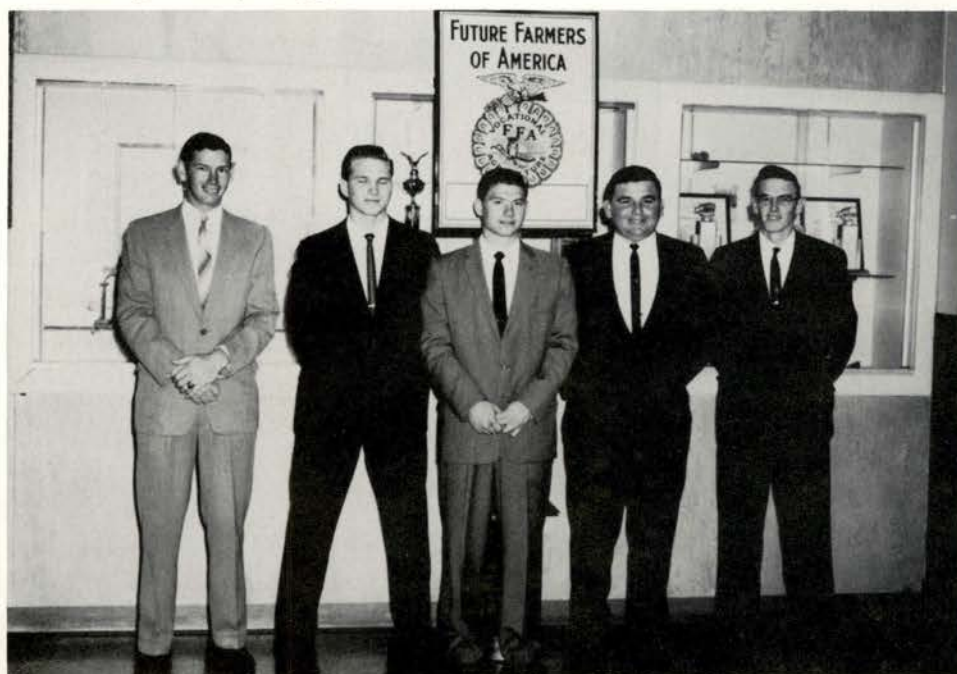



Lyndal Wolverton
Fall President



Gloria Beckett
Spring President

Kappa Lambda Kappa

The purpose of Kappa Lambda Kappa is to form a bond of friendship and loyalty among members; to bring them in closer contact with the greater organizations of Home Economics; to aid in furthering this work in the home, schools, and communities and to provide opportunity for personal development of the members.



Arnold, Phyllis



Baker, Cora Sue
Ball, Sue
Barksdale, Peggy
Bay, Laura
Biggs, Karen M.
Champagne, Sue



Corns, Maurine
Dickerson, Mada Beth
Dismukes, Charlotte
Donaldson, Shirley
Dungen, Mary Francis
Durbin, Janice



Esse, Christene
Ford, Dannah
Frank, Sylvia
Geer, Marta
Giesen, Bettie
Gilcrease, Barta

Gips, Marjorie
 Gross, Betty
 Harrell, Annette
 Hetherley, Judy
 Hinz, Fay
 Hribek, Mary Ann



Hugland, Patricia
 Jones, Bernice
 Koonson, Sondra Jo
 Krause, Catherine
 Krebs, Judith
 Lackey, Julia



LeVrier, Beverly Ann
 Lohn, Jerrilyn
 Mannering, Alva Sue
 Morris, Martha
 Newman, Verlee
 Ohnheiser, Mariann



KLK

Peabody, Sina
 Pfeiffer, Mary Lou
 Phillippus, Mary
 Roach, Eleanore
 Rea, Carolyn Joyce
 Rogers, Nancy Ann



Rohe, Joella
 Sanders, Jere Lyn
 Shcuetz, Betty Jo
 Shaw, Judy
 Smith, Betty Anne
 Storey, Janice



Stuessel, Sandra
 Uselton, Lanelle
 Van Delden, Sonja
 Wallace, Freddie Ann
 Weir, Carolyn
 Woodburn, Frances





l to r, Elizabeth Collins, Judith Gladson, Syra Beth Totty, Rose Morgenroth, Mary Jean Bland, Joyce Durham, 2nd row, Norma Gaile Stockton, Anna Margaret Shane, June Gass, Nancy Conway

OFFICERS

President	Rose Morgenroth
Vice-President	Elizabeth Collins
Recording Secretary	Judith Gladson
Corresponding Secretary	Mary Jean Bland
Treasurer	Joyce Durham
Chorister	Syra Beth Totty
Chaplain	Norma Gaile Stockton
Warden	Anna Margaret Shane
Alumnae Secretary	June Gass
Historian	Nancy Conway
Sponsor	Mrs. Eleanor Johnson

Larry Wolf
Mu Phi Epsilon Beau



Mu Phi Epsilon

The Alpha Pi Chapter of Mu Phi Epsilon received national affiliation in the fall. Mu Phi Epsilon was organized to stimulate interest in

music among students of the college for betterment of talent of its members and to give financial aid to worthy students.

This page is dedicated to Faye Getschman, Mu Phi Epsilon member, who was killed in an automobile accident November 25. Faye was a senior from Weimer.

Mary Jean Bland
Rose Morgenroth

Elizabeth Collins
Anna Margaret Shane

Nancy Conway
Judi Sone

Joyce Durham
Norma Gaile Stockton

June Gass
Syra Beth Totty

Judith Gladson
Mrs. Eleanor Johnson

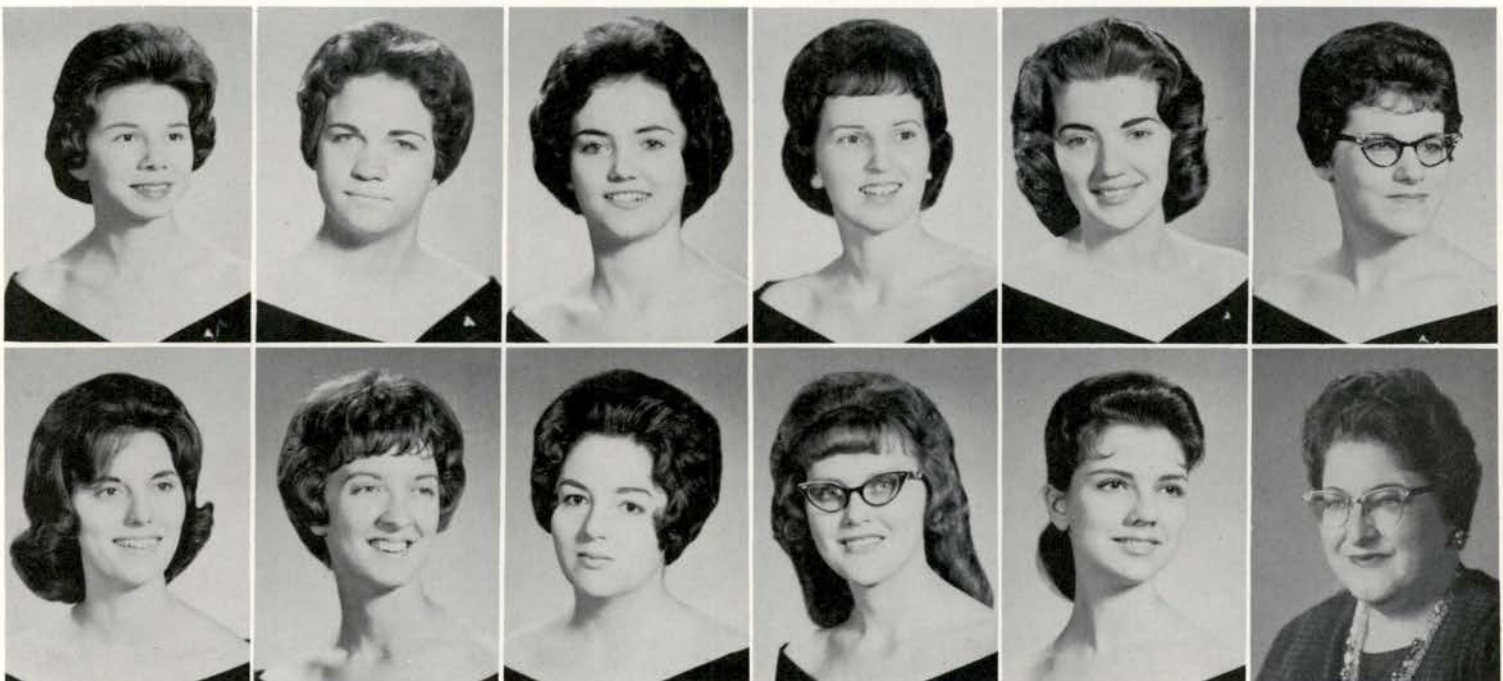



l to r, Danny Gomez, Mike Graham, Larry Wolf, Walter Hutchenson, Tonny Martinez, Tom Fletcher, 2nd row, Tom Walters, David Groves, John Ruppel, Jonnie Bednar, Jim Fryer, Donald Minear, David McCumber, 3rd row,

Tom Allen, Milton Fox, Gene Lewis, Jeff Fredrick, Armando Murillo, Wayne Dudney, Avery Sharp, Arlen Ticken, Bob Schlabach

Joyce Durham
Sweetheart



Phi Mu Alpha Sinfonia

l to r, Jeff Frederick, Tom Fletcher, Wayne Dudney, Jonnie Bednar, Larry Wolf, Donald Minear.



President	Jeff Frederick
Vice-President	Jonnie Bednar
Sec.-Treas.	Donald Minear
Alumni Secretary	Wayne Dudney
Parliamentarian	Thomas Fletcher

Purpose of Phi Mu Alpha Sinfonia Fraternity of America is to further the cause of music, to foster the mutual welfare and brotherhood of students of music and to encourage loyalty to the Alma Mater.

Along with Phi Delta Gamma Sorority the Sinfonia sponsors the Christmas Festival of Song.



A Cappella Choir

Row I, l. to r.

Joan Kendall
 Betsy Sterling
 Paula Haenel
 Linda Poepel
 Linda Martin
 Ann Wendell
 Sherry Ayres
 Lucretia Ruppel
 Joy Oliver
 Gina Post
 Wilma Patton
 Karen Dorris
 Joyce Durham
 Kaye Calvert
 Judy Gladson
 Chrystal Beck
 Georgeann Love
 Hannah Flood
 Darlene Pooley
 Kathy Bloxham
 Gladys Werner
 Jean Kendall

Row II

Ruby Pierpont
 Beth Knitt
 Nancy Horton
 Lavonne Hall
 Sherry Shaw Potthoff
 Anna Margaret Shane

Row II, cont.

Judi Sone
 Rose Morgenroth
 Judy Johnson
 Linda Meade
 Diane Lege
 Kay Burnett
 Syra Beth Totty
 Margaret Ann Ray
 Diane Chupik
 Susan Moses
 Norma Stöckton
 Margie Wolfshohl
 Sarah Oeltjen
 Faye Getchmann
 Alice Nation
 Nancy Conway
 Allie Goodson

Row III

Richard Sharp
 Claude Damon
 Jimmy Fryer
 Avery Sharp
 Jay Mallard
 David Groves
 Arthur Larson
 Larry Wolfe
 Tommy Lanum
 Tommy Gillespie

Row III, cont.

Tommy Walters
 Glen Garner
 Terry Potthoff
 Jim McCoy

Row IV

Paul Dunlap
 Danny Martin
 Dan Bennett
 Wayne Dudney
 Buddy Steele
 Jeff Fredrick

Row IV, cont.

Dick Lyons
 Mark Luther
 Ross McLaughlin
 Bill Ottis
 Charles Shivers
 John Ruppel
 Bunky Howle
 Leland Lundgren

Ira Bowles, Director





Texas Strutters

MEMBERS ARE:

Adams, Martha
 Akin, Sharon
 Arnold, Pat
 Baier, Mary Jo
 Bertrand, Brenda
 Branch, Clelia
 Brawner, Bobbie
 Brown, Beverly
 Bryden, Mary Lynn
 Bynum, Carolyn
 Carter, Betsy
 Chambers, Barbara
 Chance, Loma Lou
 Christena, Leta
 Clarida, Nancy
 Climer, Yondle
 Crumley, Hilda
 Davidson, Mickey
 Davis, Diane
 Dean, Diane
 Eiaz, Emma
 Elkins, Dee Dee
 Evers, Janie
 Ferguson, Jackie
 Ford, Dannah
 Forester, Suzanne
 Fox, Arlene

Fulton, Pat
 Gutherie, Mary Jo
 Hallock, Lynn
 Hays, Jimmie
 Hearn, Karen
 Hendrix, Carol
 Hester, Brenda
 Howard, Mary Beth
 Johnson, Judy
 Juel, Sue
 Kahane, Delores
 Langwell, Carol
 Lawrence, Judy
 Layton, Shirley
 McNeely, Prissy
 Martin, Margi
 Mayrant, Sandra
 Mercer, Linda
 Miller, Fredrica
 Murphy, Ginger
 Nelson, Nancy
 Oeltjen, Sarah
 Ottwork, Carol
 Pendergrast, Sharon
 Philippus, Blanche
 Pipes, Bonnie
 Proffitt, Cherry

Ray, Pat
 Rees, Cherry
 Roach, Eleanor
 Sanders, Sue
 Scott, Patsy
 Smith, Rhonda
 St. Clair, Dottie
 Stenberg, Freddie
 Stokes, Judi
 Strayhorn, Frances
 Stroman, Joyce
 Stubbs, Suzanne
 Stuessel, Kay
 Taquino, Nancy
 Taylor, Lorraine
 Turpin, Marilyn
 Vance, Brenda
 Wagner, Marilyn
 Ward, Sherry
 Warden, Elizabeth
 West, Jo Ann
 Wilmoth, Elsie
 Wilson, Dianne
 Witten, Jan
 Yale, Dottie

OFFICERS, l to r, Carol Hendrix, Margi Martin, Barbara Chambers, Yondle Climar, Loma Lou Chance, Joanne West, Pat Ray, Brenda Bertrand.





L to R, Linda Crofford, Carol Kline, Helen Sommer, Barbara Haby, Nancy Krezmier, Mary Girdley, 2nd row, Mary Hale, Jane Kneupper, Sandra Boardman, Nola Alexander, Linda Guinn, Patsy Dugar, Vicki Ward.

Majorette Corps



Majorette Captain
Linda Crofford

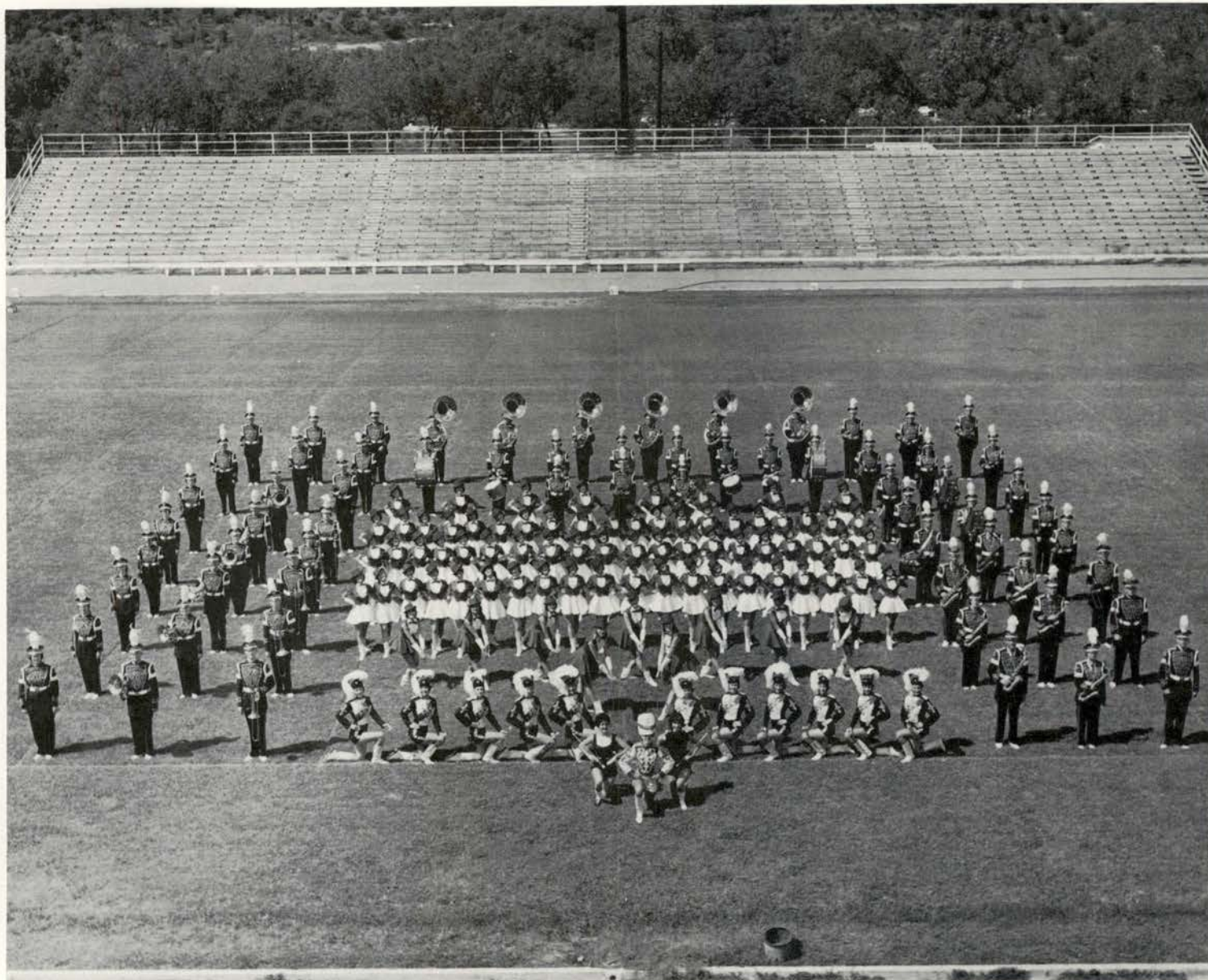

Band, Strutters, and Majorettes

S W T Band Organization



Color Guard



l to r, Lawrence Huntschik, Armando Murillo, Danny Gomez, Sandra Manicom, Randy Below, Arlen Tieken, Ronny Maneth, Bobby Burns, Roddy Hotz, Wayne Smith, Bobby Hunz, 2nd row, Ronald Hood, James Watford, Jim Hartman, Fuzzy Lewis, Tony Martinez.

Anton Bek, Director



Stage Band

The SWT Stage Band, directed by Anton Bek, performs for many programs and dances on the Hill. Off-campus, the group entertains at various student and civic activities.

The dance band performing at Evans Auditorium





Texas Student Education Association

The Texas Student Education Association is a professional club for teachers, the aim of which is to strengthen professional spirit through membership participation. Miss Carrie Shepherd is sponsor. Members of the J. Lloyd Read chapter of TSEA are:



Ronald Patshke
President

- | | | | | | |
|----------------------------|---------------------------|----------------------------|-----------------------------|-----------------------------|----------------------------|
| Adams, Marcia Elaine | Coryell, David Warren | Hall, Ellen Romelle | Martin, Linda Carol | Rivera, Richard V. | Townsend, Clyde Jerrell |
| Albers, Patsy Ann | Crenwelge, Darlyn | Hall, Woodrow Wayne | Martin, Sherry A. | Roberts, Betty Sue | Treece, Mary Rachel |
| Allen, DiAnna B. | Damon, Dorothy Jane | Halloran, Diane H. | Martin, Gay Nell | Roco, Joyce Faye | Tudhope, Mary Anne |
| Allen, Frank | Danz, Patsy Ann | Hammon, Sharon | May, Charles Oliver | Rogers, Nancy | Turella, Robert C. |
| Anderson, Mrs. Jean | Davis, James E. | Hamrick, Mrs. Joy | May, Wanda Lou | Rundell, Kay | Turpin, Marilyn Kay |
| Appleby, Sandra Kay | Dawson, Sandra Kay | Hansen, Charles Joseph | McDaniel, Kathleen | Russel, Rosalind | Sufer, Ruth Mary |
| Atkinson, Beth Ann | Dees, William Sidney | Hardy, Mary Alice | McDaniel, Kathleen | Salzman, Patricia Ann | Vance, Jo Anne |
| Auten, Annette | Denker, George Wm. | Hawkins, Cassie Lanelle | McDaniel, Kathleen | Sammis, Mary Kay | Vazquez, Carolyn Ann |
| Ayres, Sherry L. | Devinney, Sandra | Hawley, Nancy Lee | McLennan, Shirley Berniece | Sanders, Carolida | Waits, Lynn Wilson |
| Barstis, Rebecca Lu | Dewald, Vedena Ann | Heine, Bonnie Lou | Moses, Jacqualine Elizabeth | Sanders, Sue | Walker, Judy |
| Bagley, Maebeth | Dickson, Tom A. | Helme, Bonnie Lou | Muennink, Nona Ruth | Scharnberg, Georgia Gay | Wallace, James N. |
| Bahnman, Lynette Deanne | Donaldson, Shirley Ann | Helmkamp, Dick | Muir, Patricia Ann | Schlach, Robert Lee | Wallace, Sharon Gail |
| Baker, Cora Sue | Doyle, Carol Sue | Henke, Stella A. | Murphy, Virginia Anne | Schoellkope, Carol Ann | Walters, Kenneth Byars |
| Baker, Kathleen Kae | DuBoise, Charles W. | Henry, Mrs. Marlene | Murphy, Janie Sue | Schoppe, Richard | Ward, Vickie |
| Bargas, Valeska A. | Dugger, Patsy Florice | Herder, Mary Jean | Murray, Rebecca Jo | Schroeder, Charles N. | Weatherford, Sherron |
| Barron, Carolyn | Dukes, Connie L. | Herzik, Jack Julian | Murphy, Virginia Anne | Schuetz, Betty Jo | Wehman, Linda Elayne |
| Beck, Linda Lee | Duncan, Carol Ruth | Hester, Agnes Ane | Murphy, Virginia Anne | Schwartz, Loretta | Wehman, Mary Ann |
| Beck, Virginia Laverne | Duncan, Sherrill | Hester, Brenda Faye | Murray, Rebecca Jo | Moechnke, Gilbert Fritz | Wernli, Betty Ruth |
| Behrens, M. Frances | Dunlap, Paul O., II | Hobson, Joan | Murphy, Virginia Anne | Moffett, Kathleen | West, Linda Gail |
| Bellamy, Barbara Marie | Earnest, Judy | Hodges, Benny L. | Murphy, Virginia Anne | Morris, Martha | Whiteley, Joanna Ruth |
| Below, Randy Paul | Easley, Helen Joyce | Hoff, Michael Charles | Murphy, Virginia Anne | Moses, Jacqualine Elizabeth | Whitmire, Shirley |
| Benson, Eva Nell | Eastwood, Bobbie Herral | Holder, Lucie Gail | Murphy, Virginia Anne | Muennink, Nona Ruth | Wilbeck, Linda Dayle |
| Berger, Gloria Ann | Effenberger, Donald Ewald | Hornaday, Elizabeth Lynn | Murray, Rebecca Jo | Muir, Patricia Ann | Williams, Sharon Elizabeth |
| Bergman, Carolyn Lee | Eggen, Anna Elizabeth | Horton, Nancy Kay | Murphy, Virginia Anne | Murphy, Virginia Anne | Wilson, Betty Janice |
| Bertrand, Brenda J. | Eschenberg, Gayle K. | Howell, Betty Ann | Murphy, Virginia Anne | Murray, Rebecca Jo | Wilson, Gloria Louise |
| Bickerstaff, Penny Jean | Eskew, Ann | Huebner, Carolyn Louise | Murphy, Virginia Anne | Murphy, Virginia Anne | Wolf, Pat H. |
| Bielefeld, Wilma Jean | Fetters, Barbara Ann | Hull, Zelma Jo | Murphy, Virginia Anne | Murray, Rebecca Jo | Wolfshohl, Margie Ellen |
| Biggs, Karen M. | Fincek, Bernice | Hull, Rita Joyce | Murphy, Virginia Anne | Murray, Rebecca Jo | Wolverton, Lyndal Joyce |
| Bird, Ronald Eugene | Fitch, Lynda L. | Ikels, Lee Roy | Murphy, Virginia Anne | Murray, Rebecca Jo | Woodard, Kathryn Suzanne |
| Blanc, Marian Frances | Fogle, Patly Lee | Jenkins, Billie Ruth | Murphy, Virginia Anne | Murray, Rebecca Jo | Woodburn, Frances Lee |
| Blaschke, Eleanor Amalie | Forester, Evelyn Carlene | Johns, Jo Ann | Murphy, Virginia Anne | Murray, Rebecca Jo | Woods, Larry |
| Blasett, Mary Sue | Forester, Suzanne | Johnson, Elizabeth Ann | Murphy, Virginia Anne | Murray, Rebecca Jo | Wright, Roxanne |
| Boone, Mary Elizabeth | Foster, Mary M. | Johnson, Kaye L. | Murphy, Virginia Anne | Murray, Rebecca Jo | Zunker, Barbara Jean |
| Box, Juelie Ann | Flach, Patricia A. | Johnson, Patricia Joan | Murphy, Virginia Anne | Murray, Rebecca Jo | Zwahr, Ruby Ellen |
| Box, Pattie J. | Flores, Maria Aurora | Johnson, Steve Rice | Murphy, Virginia Anne | Murray, Rebecca Jo | Dressback, Lanell |
| Bridges, Mrs. Marjorie S. | Fuller, Sue Ellen | Johnston, Sandra Pauline | Murphy, Virginia Anne | Murray, Rebecca Jo | Smith, Emma C. |
| Bridgewater, Donna Kay | Funk, William Conrad, Jr. | Jones, Janice Martin | Murphy, Virginia Anne | Murray, Rebecca Jo | Smith, Emma C. |
| Brooks, Gerldine M. | Garcia, Maria Loida | Jones, Robert Lewis | Murphy, Virginia Anne | Murray, Rebecca Jo | Smith, Emma C. |
| Brown, Janet C. | Geer, Marta | Jones, Sandra | Murphy, Virginia Anne | Murray, Rebecca Jo | Smith, Emma C. |
| Browning, William Eli, III | Gerdes, Helen L. | Kahanek, Doloris Mae | Murphy, Virginia Anne | Murray, Rebecca Jo | Smith, Emma C. |
| Burley, Suzanne | Gillis, Cathy | Kahanek, Doris Marie | Murphy, Virginia Anne | Murray, Rebecca Jo | Smith, Emma C. |
| Busby, Joyce L. | Girdley, Mary Frances | Karabek, Judy Lee | Murphy, Virginia Anne | Murray, Rebecca Jo | Smith, Emma C. |
| Caperton, Patsy Carolyn | Gladson, Judith Lynn | Katt, Viola Mae | Murphy, Virginia Anne | Murray, Rebecca Jo | Smith, Emma C. |
| Carlile, Carolyn W. | Glick, Mary Julia | Kaulfus, Bennie Welk | Murphy, Virginia Anne | Murray, Rebecca Jo | Smith, Emma C. |
| Carnes, Buford Ronald | Goldenberg, Patricia L. | Keeley, Patricia Maureen | Murphy, Virginia Anne | Murray, Rebecca Jo | Smith, Emma C. |
| Cervenka, Carrollyn | Goodson, Allie Marie | Kelly, James G. | Murphy, Virginia Anne | Murray, Rebecca Jo | Smith, Emma C. |
| Chapa, Amancio F. | Griffin, Molly Sue | Klunkert, Vergie Ellen | Murphy, Virginia Anne | Murray, Rebecca Jo | Smith, Emma C. |
| Chu, Deanna | Griminger, Sandra June | Kosker, Charles Ellis, Jr. | Murphy, Virginia Anne | Murray, Rebecca Jo | Smith, Emma C. |
| Clark, Toni Ann | Gutierrez, Elisa | Kostka, Lillie Ann | Murphy, Virginia Anne | Murray, Rebecca Jo | Smith, Emma C. |
| Cockerell, Jackie | Hafernik, Vernon G. | Landrum, Dorothy Ann | Murphy, Virginia Anne | Murray, Rebecca Jo | Smith, Emma C. |
| Cook, David | Hajdik, Bernice | Lynn, Pamela Jean | Murphy, Virginia Anne | Murray, Rebecca Jo | Smith, Emma C. |
| Copley, Janie Adelia | Hajousky, Carol Ann | Magee, Nancy Gail | Murphy, Virginia Anne | Murray, Rebecca Jo | Smith, Emma C. |
| Coppedge, Carol Ann | Halbardier, Margi | Mannering, Alva Sue | Murphy, Virginia Anne | Murray, Rebecca Jo | Smith, Emma C. |



Bobby Scroggins



Bernice Jones



Harold Jobes



Richard Jablonowski

Wrangler Club

OFFICERS

Bobby Scroggins.....President
 Dave Garrison.....Vice-President
 Bernice Jones.....Secretary-Treasurer
 Harold Jobes.....Reporter
 Richard Jablonowski.....Sergeant-at-Arms

The Southwest Texas State College Wrangler Club was founded to promote a Western atmosphere on the campus.

Each year the Wrangler Club sponsors the All-College Rodeo during Frontier Days. The Wranglers also sponsor all-college dances.

Another important duty of the Wrangler Club is the help the club gives to NIRA rodeo teams from SWT.

Judy Shaw, Sweetheart



Arnold, Phyllis
 Box, Julie
 Brumbalow, Jerry Fay
 Bumpus, Ronny
 Burruss, Joann
 Chamberlain, Joe



Coppedge, Carol
 Curry, Wayman
 Donaldson, Shirley
 Dowdy, Preston
 Dziuk, Carolyn
 Edmonds, Ronald Lee



Edmondson, Billy Don
 Evans, W. C.
 Fox, Arlene
 Friend, Benny
 Hahn, Linda
 Hale, Mary



Hankamer, Lester
 Herbert, Wallace
 Herndon, Jack
 Langwell, Carol
 Loftin, Bill
 Morris, Susie



Moses, Jimmie
 Perkins, Patricia
 Perrett, Diane
 Posey, Kay
 Ray, Pat
 Scrimshire, Chuck



Scroggins, Barbara
 Sladek, Buddy
 Smith, Lucina
 St. Clair, Dorothy
 Stoup, Patti
 Taylor, Jimmy Dan



Vance, Brenda
 Vrana, Richard
 Wehmeyer, Don
 Whitley, Carol Ann



Air Force ROTC



GROUP STAFF, 1 to r, Cadet Lt. Col. David Olson, Cadet Capt. Franklin Ferguson, Cadet Col. Pete C. Dressen, Cadet Major Raul Zamora, Cadet Major Leonard A. Seifert.

841st SQUADRON STAFF, 1 to r, Cadet Sgt. Wayne Brechtel, Cadet Major Aubrey Herzik, Cadet A/lc James Kowalik.



842nd SQUADRON STAFF, 1 to r, Cadet M/Sgt. Ben-
nic Blansett, Cadet Capt. Frank Norwood, Cadet A lc
Claude L. Moore.



ROTC Guards

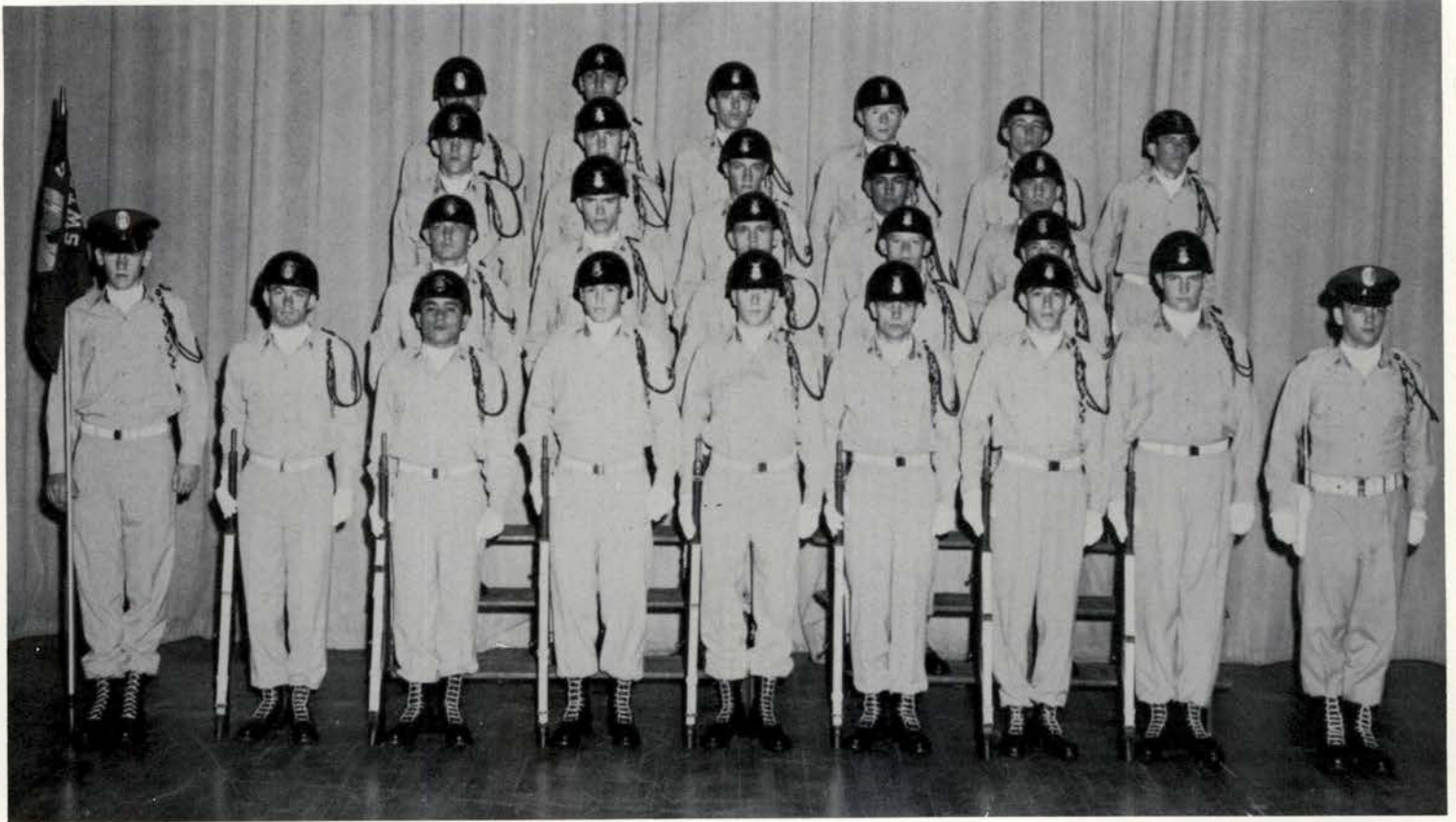

BOBCAT GUARD, 1 to r, First row: Robert Crockett, Johnny Gelbhar, Pete Natal, Jerry Richardson, Charles Meyers, Raymond Brown, Alphonso Contreras, John Lampe, Jey Younger, Second row: James Talley, David Erickson, James Farmer, Roger Scott, Jim Young, Third

row: Jack Bagley, Richard Sunvinson, Albert Lewis, Ben Gonzales, Robert Markos, Fourth row: Chelcie Ross, Lewis Borgfeld, Jerry Wilson, Herman Zulch, Ken Reinhard, French Henson.

COLOR GUARD, 1 to r, Floyd Underwood, George Meyer, Jr., George Patton, Chris Luna.



A Flight



1 to r, Front Row: Jerry Harrop, Roddy W. Bagley, Frank C. Hinds, Benjamin L. May, Jr., Milton J. Trlica, James D. Bolner, Charles T. Gurkin, Medardo Munoz, James W. Williams. Second Row: James D. Weaver, Gary M. Sanders, David J. Wiatrek, Richard S. Evans, Alvaro Garza, Donald F. Stafford, Zeke L. Garcia. Third Row:

Juan A. Correa, Howard E. Teichelman, James A. Sugarek, Lonnie M. Wilhelm, Marks S. Luther, Gary E. Allerkamp. Fourth Row: Andy Jacobsen, Jr., Ben L. Koen, Melvin J. Lyssy, Allen R. Holman, Robert W. Ricks, Jimmy F. Bradley, Lynn W. Waits.

B Flight



1 to r, Front Row: Robert L. Vance, III, Herbert H. Sladek, Juan G. Jasso, Kent M. McDougall, Stanley E. Pfeil, Gordon C. Vrazel, Sammie D. Hoff, Clayton L. Stolte, Espiridian H. Perez, Gilbert Castelanos, Bernard V. Bourgeois. Second Row: Robert L. Bounds, Jr., Hugh E. McInnis, Harvey H. Wetz, Kenneth G. Gilmore, Cloyd G. Lamberth, Ronald R. Proctor, Abel B. Ramirez.

Third Row: Thomas A. Webb, Jr., Joel A. Deborah, Robert D. Anaya, David B. Massie, Larry D. Demet, William E. Brophy, Kenneth L. McBride. Fourth Row: James W. Carter, Robert L. Ryon, Jerry L. Pruski, Vernon G. Hafernik, Charles W. Du Bose, Jack S. Hardwick, Lloyd R. Wiley.

C Flight



l to r, first row: Alfred A. Wright, Nathan Porter, Stewart Meyer, Douglas Callaway, Terry Parvin, Robert Fleming, Jerald Weatherman, Jeff Marshall, Jerry Kaffka. Second row: Graham Kyle, George Knierim, Ross Whiteside, Virgil Baker, Joe Rodriguez, Turner. Third row: Jimmy

Hollis, Everett Grosgebauer, Thomas Edling, Charles Thompson, Jerry Cotton, Thomas Fletcher. Fourth Row: Randall Voigt, Edward Pokerney, Lloyd Seiler, Own Weaver, Jerry Sharp, Don Behnke, Patton Allen.

D Flight

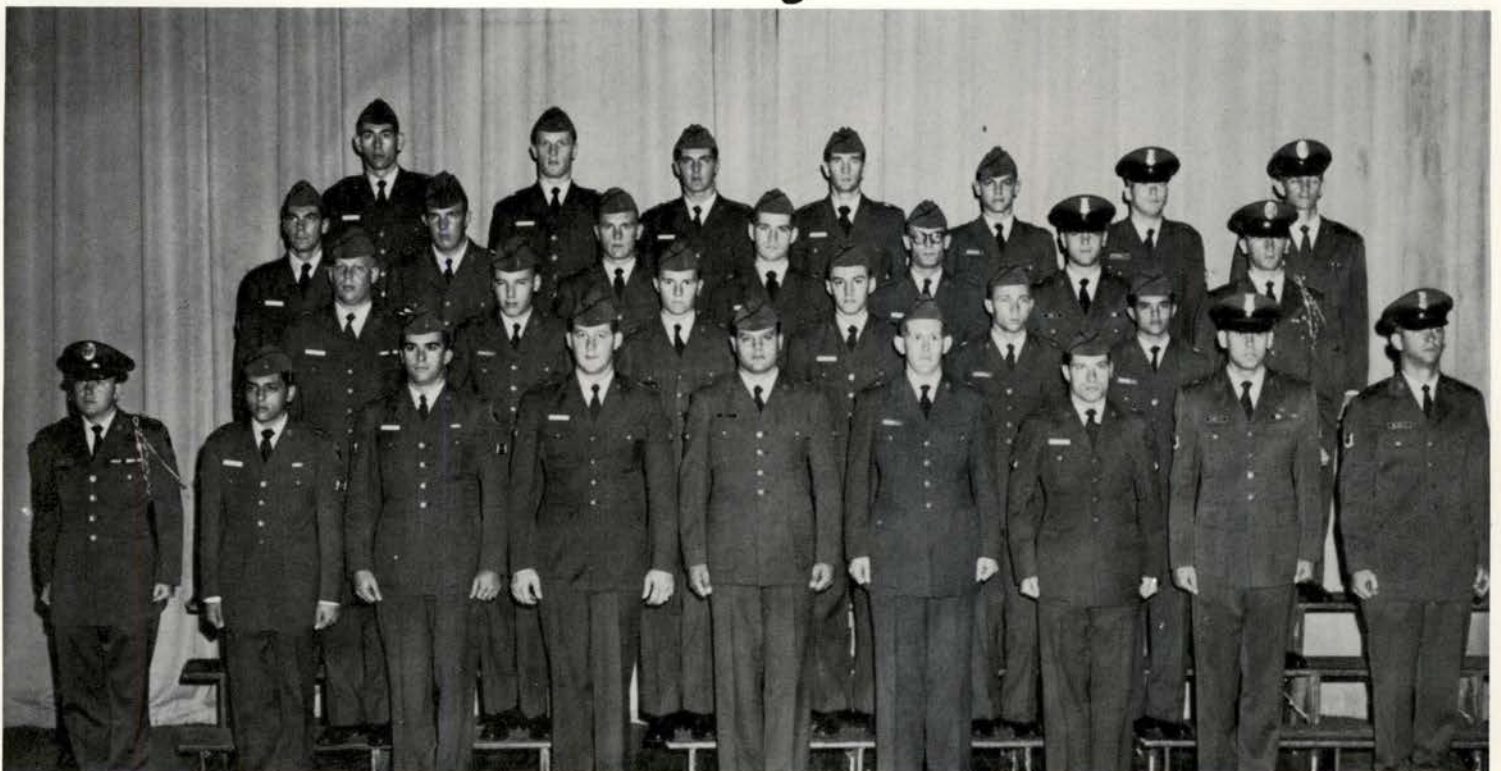

l to r, First Row: Glenn McBride, Danny Gomez, Jack Wagner, Robert Repp, Arlon Ott, Robert McCullough, Thomas Lanum, Ruebin Seibert, Paul Wallen. Second Row: Kenneth Cornett, Joseph Rowlen, Robert Webb, Lloyd Hehman, Roy Brown, Pete Mendez. Third Row: Richard

Tomasouie, Thomas Gibbs, Jesse Wiedom, Craig Pybus, Ronald Bowman, James Bone, Tommy Luce. Fourth Row: Bennie Newman, John Hunt, Felton Josey, Joe Wilson, Kenneth Koop, Robert Wittenbach, Don Newberry.

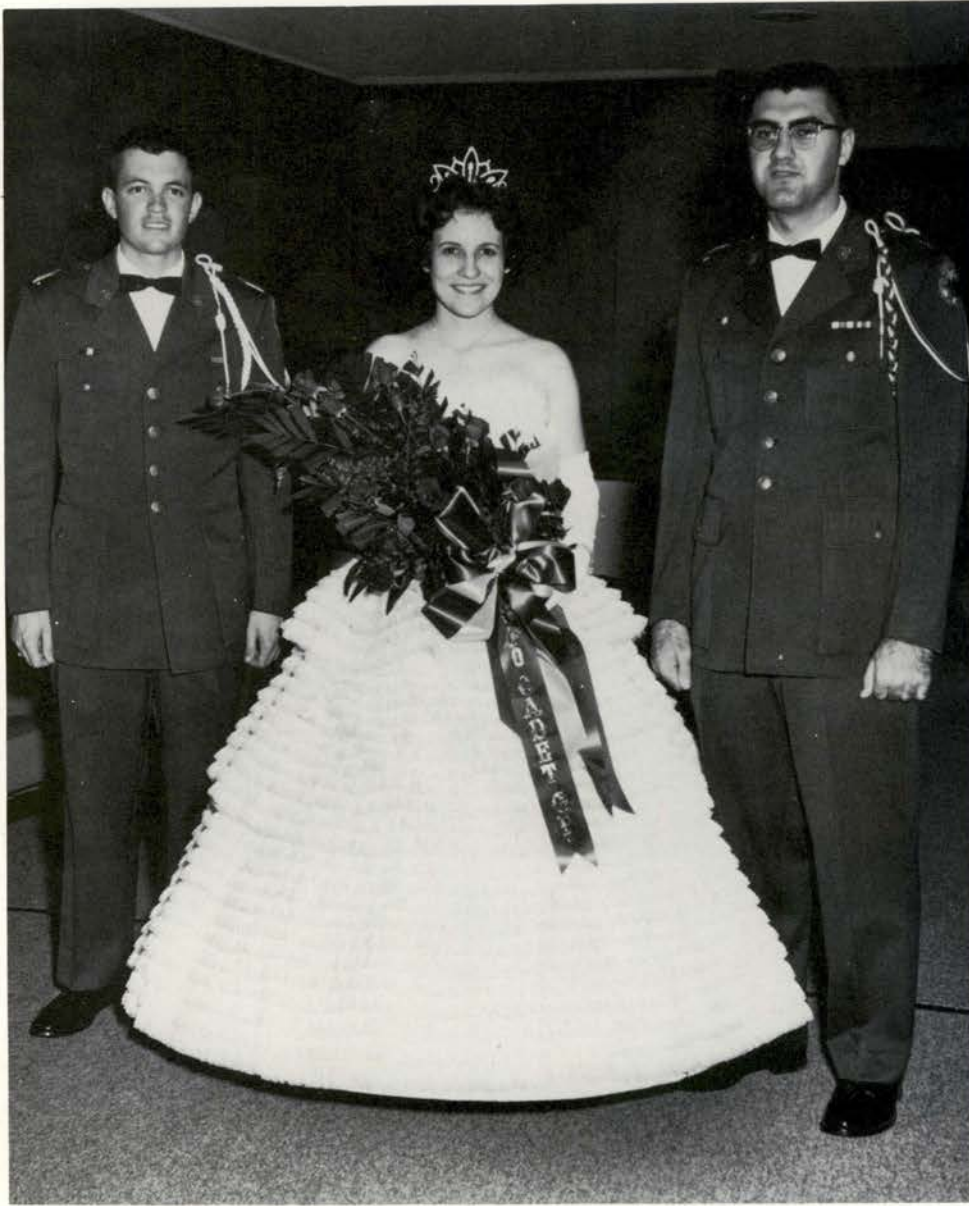

Pete Dressen

Kita Hyatt
ROTC Sweetheart

Aubrey Herzik

ROTC

Jo Glatzert
Arnold Air Society
Sweetheart

David Olson
Angle Flight "Devil"





Squadron

Sweethearts

Betty Barker
842 Cadet Squadron Sweetheart



Linda Wehner
841 Cadet Squadron Sweetheart



Olson,
David

Wiley,
Lloyd

Herzik,
Aubrey

McBride,
Glenn

Zamora,
Raul

Luce,
Tommy

Arnold Air Society

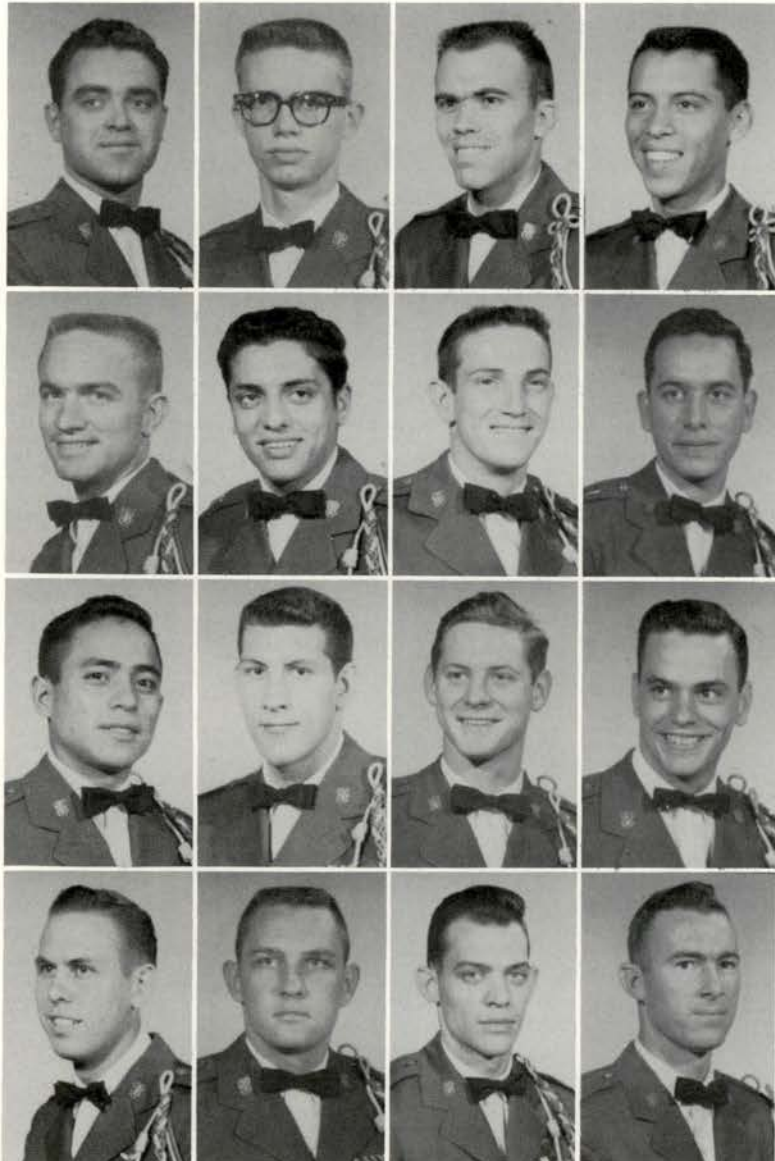

Blansett, Bennie
Erickson, David
Fletcher, Thomas
Garcia, Esequiel

OFFICERS
Commander
David Olson

Executive Officer
Lloyd R. Wiley

Operations Officer
Aubrey M. Herzik

Gelbhar, Johnny
Gomez, Danny
Kaffka, Jerry
Luna, Chris

Adjutant-Recorder
Glenn McBride

Information Officer
Raul Zamora

Comptroller
Tommy Luce

Natal, Pete
Norwood, Frank
Patton, George
Ross, Chelcie

Siebert, Ruebin
Talley, Terry
Vance, Robert
Waits, Lynn



Wehner,
Linda

Miller,
Rose Ann

Giesen,
Bettie

Ray,
Brenda

Wells,
Peggy

Holder,
Lucie

Glatzert,
Jo

Angel Flight

R.O.T.C. Auxiliary

OFFICERS
Flight Commander
Linda Wehner

Executive Officer
Rose Ann Miller

Operations Officer
Bettie Giesen

Administrative Officer
Brenda Ray

Comptroller
Peggy Wells

Information Officer
Lucie Holder

National Corresponding
Secretary
Jo Glatzert

Barker, Betty
Box, Patti
Bussa, Barbara
Damon, Dorothy

Diaz, Emma
Grieve, Barbara
Hollyfield, Cynthia
Hyatt, Kita

Katt, Viola
Lee, Peggy
Lundgren, Karen
Moore, Jane

Whitmire, Shirley
Dawson, Sandra



Alpha Phi Omega

Honorary Service Organization

OFFICERS

Fall

Spring

David Cook	President	Mills Cox
Mills Cox	1st Vice-President	Howard Black
Charles Robinson	2nd Vice-President	Francis Harrell
Francis Harrell	Recording Secretary	Charles Robinson
James Angell	Corresponding Secretary	James Angell
John Richardson	Alumni Secretary	John Richardson
Thomas Hawkins	Treasurer	John Richardson
Charles DuBose	Historian	Stanley Leffingwell
Howard Black	Campus Projects Chairman	Howard Black
Michael Peinemann	Community Projects Chairman	Mike Peinemann

SPONSORS

Mr. Addison Buckner
Mr. William K. Davis

Dr. William L. Deck
Mr. Frank Hilton
Mr. Clem C. Jones

Dr. Martin Juel
Dr. Buford W. Williams

MEMBERS

Pat Allen
James Angell
Randolph Below
George Bennett
Ronald Bird
Howard Black
Samuel Campion
James Collins
David Cook
Ross Corker
Mills Cox
Richard Dietrich
Charles DuBose
Milton Fox

Douglas Franz
Ronnie Gardner
Roger Goertz
Clemence Graf
Michael Graham
Francis Harrell
Thomas Hawkins
Herbert Holcombe
Douglas Horton
Johnnie Karacostas
George Knierin
Johnnie Lay
Dale Leacock
Stanley Leffingwell

Chris Luna
Dwight McLauvin
Delbert Mangum, Jr.
Bill Mucahy
Charles Myers
Roland Neuse
Michael Paulsen
Michael Peineman
Leo Pruitt, Jr.
John Richardson
Charles Robinson
Chelcie Ross
Joel Tanner
Larry Woods

Alpha Phi Omega is a national service fraternity, composed of college and university men who are or have been previously affiliated with the Boy Scouts of America. Purpose of the fraternity, as set forth in the national constitution, is "To Assemble college men in the fellowship of the Scout Oath and Law, to develop friendship and promote service to humanity." Alpha Phi Omega renders service in four major fields: To the student body and faculty; to youth and the community; to members of the fraternity; to the nation as participating citizens. Nu Gamma Chapter of Alpha Phi Omega was organized at Southwest Texas State College in January, 1959, and received its national charter in 1960.



... at registration

A.P.O. ...

... installation of officers



... formal meeting





1st row, l to r: Barbara Collier, Jo Ann Anderson, Madeline Duytschaever, Rona Johnson, Margaret Biederman, Chocco Velasquez, Judy Richardson, Helen Hill, Loretta Krueger, Becky Eison, Elizabeth Hornaday, 2nd row, Mrs. Broxton, Dorothy Lancaster, Henrietta Avent, Patsy Danz, Mary Heyer, Lillier Kostka, Linda Ford, Jackie Ellsworth, Jackie Webster, Patsy Lassing, Lula

Langham, Mary Ann Norris, Rose Marie Scott, Clara Gamble, Dr. Jean Smith, Elizabeth Stillman, Kathleen Elbel, Vivian Fritz, 3rd row, Linda Perry Bennet, Cindy Hollyfield, Peggy Botkin, Mickie Bohlman, Sarah Davis, Jayne Flume, Elaine Calfas, Shirley Whitmire, Jackie Moses, Jean Ethridge, Sandra Nebughr, Lydia Taylor, Margie Collins, Mrs. Kirchoff.

Phi Epsilon Mu

Women's Physical Education Organization

OFFICERS

President	Kathleen Elbel
Vice-President	Peggy Botkin
Secretary	Margaret Biederman
Treasurer	Chocco Velasquez
Parliamentarian	Lydia Taylor
Publicity Chairman	Rona Johnson
Sponsor	Elizabeth Stillman

Kathleen Elbel



The Religions

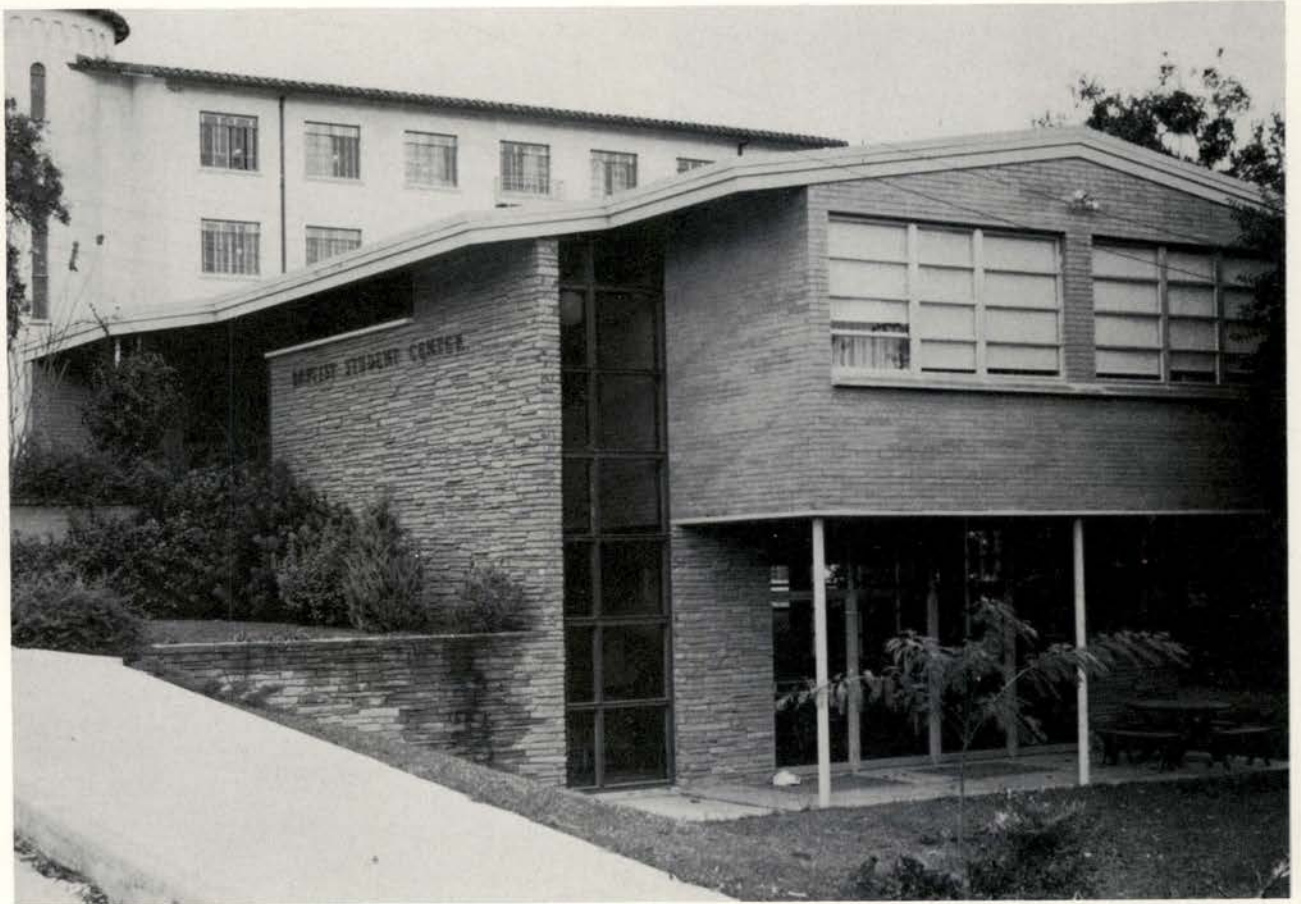



l to r, Mildred Graft, Jackie Ellsworth, Patsy Danz, Linda Meade, Jewel Schulz, Mary Burlson, 2nd row, Martha McCall, Dan Farlow, Mike Graham, David Cook, Richard Tomasovic, Jim Kelly, Bobby Baker.

Student Religious Council

1st row, l to r, Jewel Schulz, Linda Meade, Dan Farlow, 2nd row, Patsy Danz, Jackie Ellsworth, Richard Tomasovic, Martha McCall



The Student Religious Council is a coordinating organization which gives students of all religious faiths an opportunity to work together to encourage religious participation of all members of the college community.

Members of the council endeavor to promote an awareness of the place of religion on the SWT campus and to stimulate interest of the student body in religious group activities, and in active support of their own churches.

OFFICERS

President	Patsy Danz
Vice-President	Martha McCall
Secretary	Jewel Schulz
Treasurer	Linda Meade
Publicity	Jackie Ellsworth
	Richard Tomasovic
Sponsor	Dan Farlow



Canterbury Association

Episcopal students . . .

. . .one is a bus driver



. . .work out on trampoline

. . .several are in the band . . .





l to r, Mary Burlson, Joyce Durham, Kaye Calvert, Jayne Touchstone, Phyllis Cox, Dorothy Brown, 2nd row, Glenn Norris, Delbert Mangum, Tommy Jenkins, Bunky Howle, Avery Sharp, Charles Hughes, David Grovs

Baptist Student Center

Some of the students who are active in the BSU gather in the living room . . .



OFFICERS

President	Tommy Jenkins
Secretary	Jane Touchstone
Promotional Chr.	Don Wehmeyer
Devotional Chr.	Dorothy Brown
Enlistment Chr.	Mary Burleson
Social Chr.	Phyllis Cox
Christian Citizenship	Delbert Mangum
Publicity Chr.	David Groves
Missions Chr.	Kaye Calvert
Music Chr.	Avery Sharp
Student Center Chr.	Bunkey Howle
Sunday School Chr.	Joyce Durham
Training Union Chr.	Charles Hughes
Director	D. Glen Norris
Faculty Advisor	Mr. Earl Allen
Mr. Jack Byrom	Pastor Advisor



The Baptist Student Union is the ministry of the Southern Baptist Churches to College Students. It is student-led, person-centered, church-related, campus-embracing, Baptist sponsored, and Christ honoring.

Any college student who participates in BSU activities or who has fellowship with a Baptist church is considered a member of the BSU. Its student leadership, the Executive Council, is elected annually. A Freshman Council is also elected in the Fall.

Dr. Glen Norris has served as Director of this emphasis and as teacher of Bible at SWTSC since 1956.

Baptist Student Center

The Baptist Church

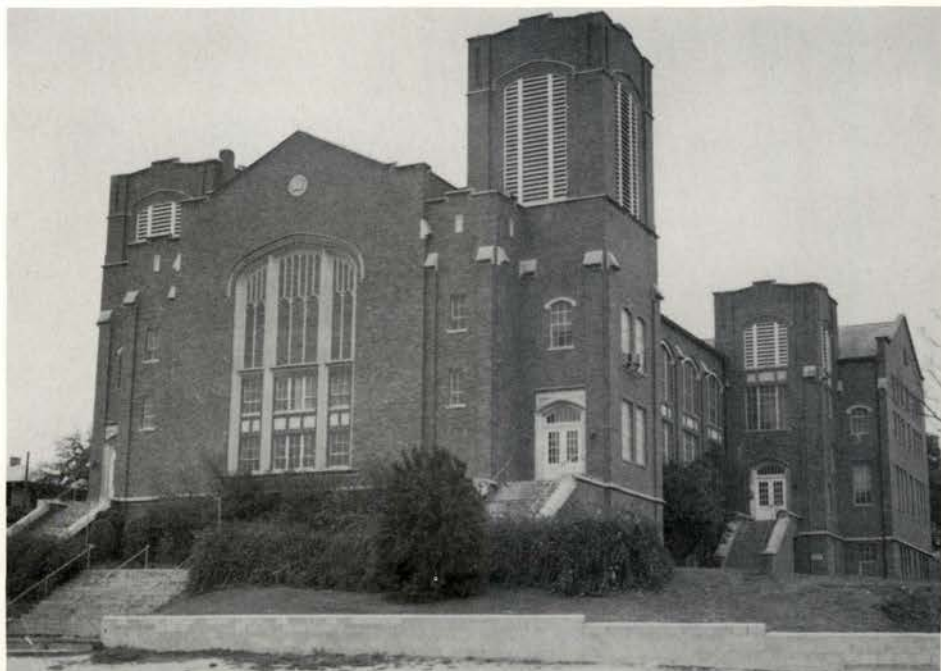



Campus Christian Community

- ...Evening Vespers
- ...Discussion of Christian Faith and our life
- ...Bible Chair
- ...Work and Study Retreats
- ...Recreation

Campus Christian

Mr. Rich discusses proposed CCC building plans



An Ecumenical Ministry to the Campus of S W T

The Campus Christian Community represents the Christian, Methodist, and Presbyterian Churches in a ministry to the Campus Community. "The Community" understands its mission to proclaim the good news of God's acceptance of all men and to provide an understanding of the responsibilities of a Christian layman through its Program and Bible Chair.

A Board of Directors and an Ecumenical Committee have the basic responsibility for the Campus Ministry and entrust the Rev. Maynard L. Rich, Executive Director and a student council to carry out the program.



Community

Students gather for a discussion group





l. to r., Mariann Geiger, Ronald Patschke, Sherry Martin, Betty Gross, Linda Heyman, Mildred Graf, Jane Wood, Ronald Bird, Nancy Heyland, Walter Noack, 2nd row, Charles Schroeder, Rev. Paul Geiger, Mrs. Geiger, Not pictured, Karin Lundgren, Leland Lundgren, Kenneth Koop, Richard Tomasovic, Monroe Prellop.

Gamma Delta Lutheran

OFFICERS, l. to r., Charles Schroeder, President; Mildred Graf, Secretary; Linda Heyman, Reporter; Walter Noack, Treasurer; Rev. Paul Geiger, Sponsor





1. to r., Judy Krebs, Jewel Schulz, Mariann Ohnheiser, Carolyn Nuebner, Paula Beth Naenel, Mary Sorenson, 2nd row, Marjorie Gips, Joycelyn Wehe, Pam Lynn, Gilbert Moehnke, Ceverene Sorenson, Patty Sulzman, Patsy Danz, 3rd row, Walter Montgomery, Sharon Jonischkies, Jerilyn Busse, Mary Ann Svoboda, Faye Hinze, Lloyd Hehman, Darlene Rathkamp, Shirley Teichelman, 4th row, Ronald Hood, Joyce Schweinle, Beth Knitt, Luther Schoen, Kent McDougall, James Beising, Nathan Wehe, Dotty St. Clair, James Stiba, Rev. E. H. Knitt.

Lutheran Student Association

1. to r., Joyce Schweinle, Ceverene Sorenson, Patsy Danz, James Stiba, Rev. Knitt

OFFICERS

President	Patsy Danz
Vice-President	Ceverene Sorenson
Secretary	Joyce Schweinle
Treasurer	James Stiba
Sponsor	Rev. E. H. Knitt





McCarty Student Center

Church of Christ Bible Chair

OFFICERS are, l. to r., Martha Bowers, Treasurer; Sondra Koonsen, Secretary; Willie Barnes, President; Jimmy McCoy, Vice-President; N. W. Starling, Director



McCarty Student Council

The McCarty Student Center exists for the purpose of assisting the students of Southwest Texas State College in their mental, spiritual and social development. The primary activity at the center is the teaching of credit Bible courses provided by the Church of Christ.

Students conduct their own programs of worship three evenings each week at the center and on other oc-



Two students help plan center activities

Active members listen to a speaker



Director and student president talk with a guest speaker





l. to r., Charlene Hempke, Father Joe Bochenski, Elizabeth Crenwelge, Darlyn Crenwelge, Madalen Kosh, 2nd row, Barbara Bryant, Jo Champion, Betty Jane Moore, Carolyn Clarkson, Mike Graham, Betsy Carter, Bill Cervenka, Carolyn Coppedge, 3rd row, Mary Jo Gutherie, Marty Mechler, Fred Mokry.

Newman Club

OFFICERS, l. to r., Betty Jane Moore, Charlene Hempke, Mike Graham, Carolyn Clarkson, Barbara Bryant.



Betsy Carter
Sweetheart

The Dormitories





l to r, Sina Peabody, Judy Parker, Missy Hardy, Karen Biggs, Nancy Stephens, Nancy Ruth Rogers, Ann Cates.

Beretta Hall

Mrs. Lurline Knight, Director



OFFICERS

President	Nancy Ruth Rogers
Vice-President	Missy Hardy
Secretary	Judy Parker
Treasurer	Nancy Stephens
Vesper Chairmen	Sina Peabody Ann Cates
WRA Representative	Karen Biggs

Brogdon Hall



l. to r., Mary Jean Herter, Joyce Schweinle, Susan Sheneman, Patsy Danz

Mrs. Zelma Dance, Dorm Director



OFFICERS

President	Susan Sheneman
Vice-President	Patsy Danz
Secretary	Joyce Schweinle
Treasurer	Mary Jean Herder
Dorm Director	Mrs. Zelma Dance



l to r, Iris Brodbeck, Gladys Werner, Mrs. Millie Henderson, Rebecca Murray, Dusty Pixley.

Burleson Hall

Mrs. Millie "Mom" Henderson, Director



OFFICERS

President	Rebecca Murray
Vice-President	Iris Brodbeck
Secretary	Sharon Pixley
Treasurer	Gladys Werner



I to r, Shirley Nycum, Jo Champion, Marion Blanar, Deanna Chu, Nancy Philips, Margaret Biederman.

Commons Hall

Mrs. Cecil Philips, Director

OFFICERS

President	Jo Champion
Vice-President	Margaret Biederman
Secretary-Treasurer	Marion Blanar
Vespers Chairman	Nancy Philips
Wing Representatives	Shirley Nycum
	Deanna Chu
WRA Representatives	Nancy Philips
	Valyn McCutchen



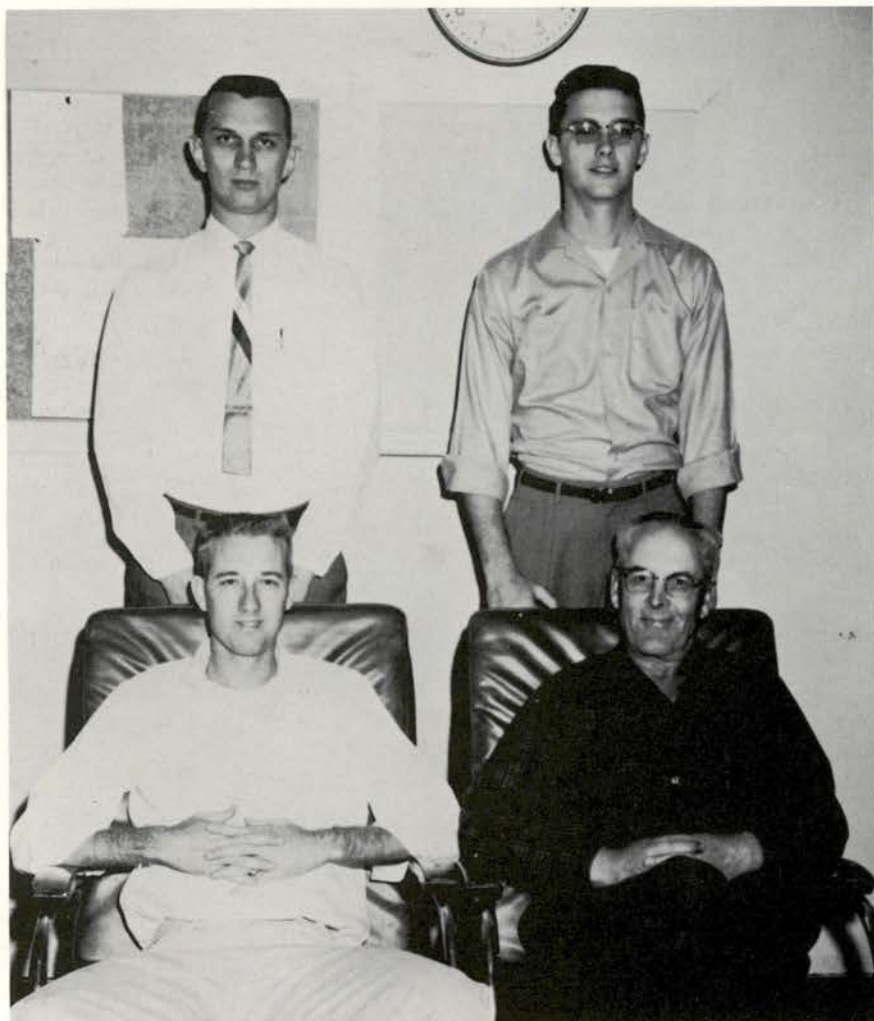

I. to r., Nathan Wehe, Robert Vontur, Vernon Masey, Mr. E. A. Vincent

Mr. E. A. Vincent

Harris Hall

OFFICERS

President	Nathan Wehe
Vice-President	Robert Vontur
Secretary-Treasurer	Vernon Masey
Dorm Director	Mr. E. A. Vincent





l to r, Donna Adams, Jo Ella Rhode, Beth Dickerson, Barbara Grieves

Hornsby Hall

Miss Mildred Rheudasil, Director

OFFICERS

President	Beth Dickerson
Vice-President	Jo Ella Rode
Secretary	Barbara Greive
Treasurer	Donna Adams
Vespers Chairman	Mickey Davidson





l. to r., Bettie Giesen, Beth Sparks, Jacque Burke, Agnes Hester

Laurel Hall

Mrs. Mary Warren



OFFICERS

President	Jacque Burke
Vice-President	Agnes Hester
Secretary	Bettie Giesen
Treasurer	Beth Sparks
Dorm Director	Mrs. Mary Warren



l. to r., Dianne Thorp, Yondle Climer, Weeta Holland, Lorraine Taylor

Mrs. Fern Kiefer, Dorm Director



Retama Hall

OFFICERS

President	Yondle Climer
Vice-President	Weeta Holland
Secretary	Dianne Thorp
Treasurer	Lorraine Taylor
Dorm Director	Mrs. Fern Kiefer



l to r, Penny Bickerstaff, Anna Margaret Shane, Erin Kay Patterson, Mickey Bohlman

Sayers Hall

Mrs. Annie Lee Collins, Director



OFFICERS

President	Mickey Bohlman
Vice-President	Erin Patterson
Secretary	Penny Bickerstaff
Treasurer	Ann Margaret Shane



I to r, Warren Williams, Dick Michell, James Knudsen, 2nd row, Fred Wagner, Lester Hankamer, Allen Thomas, Charles Robinson

Smith - Arnold - Thomas Halls

Mr. and Mrs. J. M. Johnson, Directors



OFFICERS

President	Dick Mitchell
Vice-President	Warren Williams
Secretary-Treasurer	James Knudsen
Reporter	Charles Robinson



1 to r, Henry Juenke, Bill McKinney, Ronnie Coleman, 2nd row, Richard Tomasovic, John Schroeder, Bob Neill, Weldon Barton

Speck Hall

Mr. and Mrs. T. R. Ryon, Directors



OFFICERS

President	Ronnie Coleman
Vice-President	John Schroeder
Secretary	Weldon Barton
Treasurer	Henry Juenke
Councilmen	Bill McKinney Richard Tomasovic



Grusendorf House, Faye Melton, Sec.-Treas.; Bonnie Hune, President; Mary Bland, Vice-President.



Pennington House, Nan Elkins, Sec.-Treas.; Nancy Howley, President; Barbara Ellison, Vice-President

Off - Campus Housing

Ellis House, l. to r, Doris Kahanek, Secretary; Sandra Boardman, Vice-President; Shirley Panhratz, President.



Mrs. Edna Knopp, Director





The Athletics

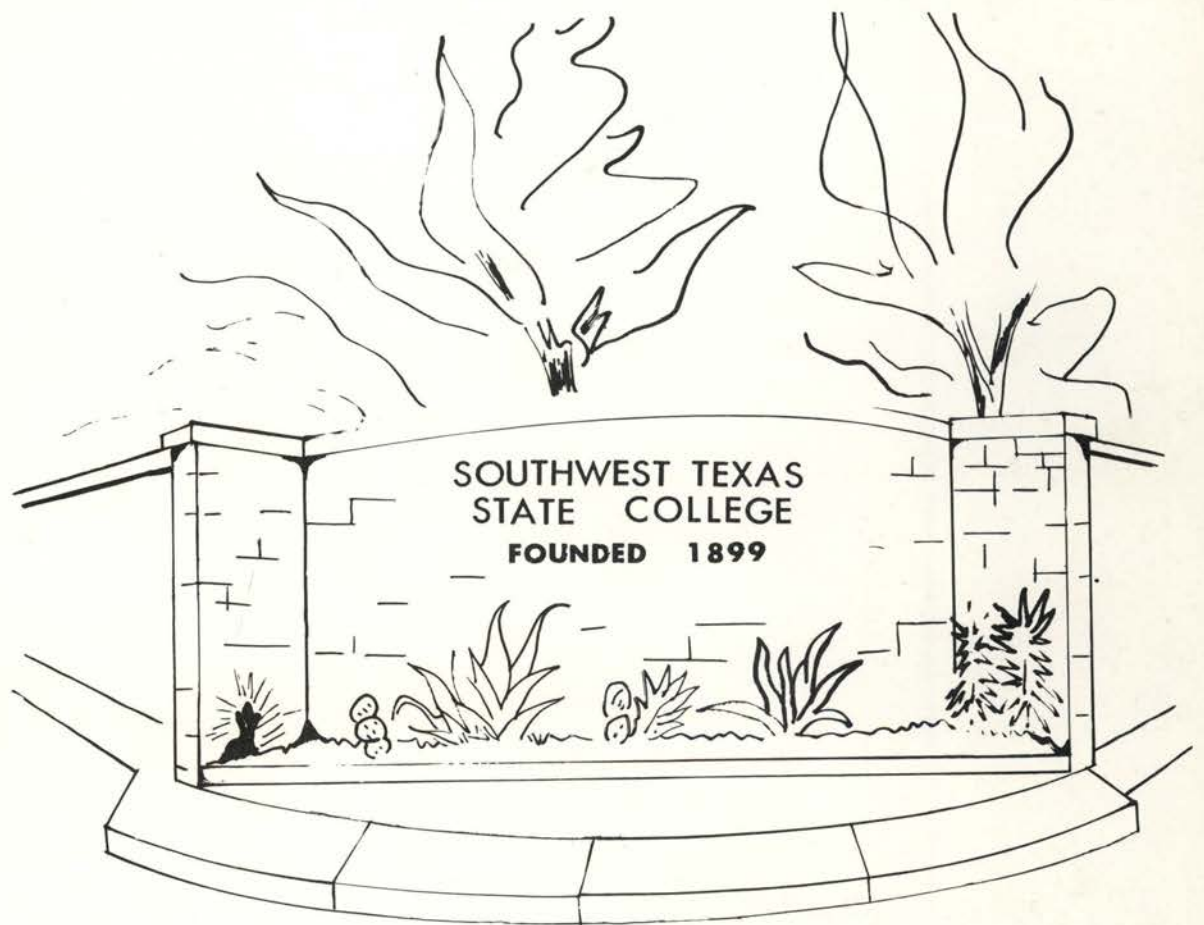



I to r, Spunky Gerjes, Laura Hopson, Charles Schroeder, Marilyn Psencik, Bob Cassellberry, Cathy Heno.

Cheerleaders

Bobcat Mascot Rex Dean leads cheers along with the cheerleaders.





Cathy Heno



Bob Cassellberry



Marilyn
Psencik



Charles
Schroeder
Head Cheerleader



Laura
Hopson

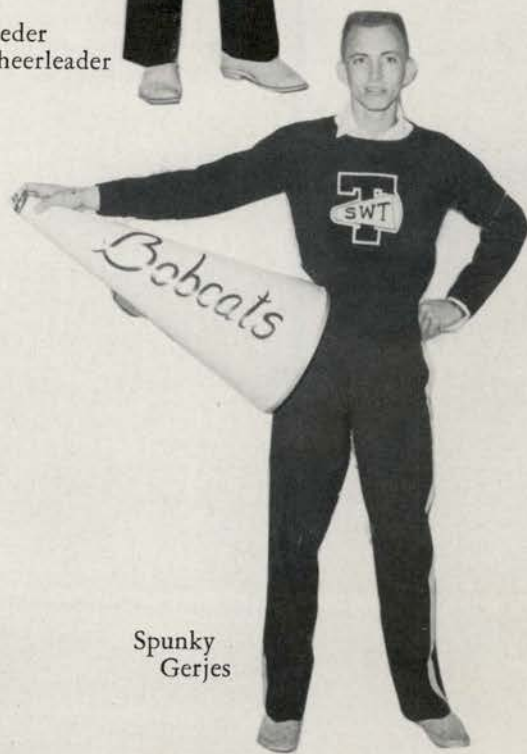

Spunky
Gerjes



Jacque B...
Football Sweetheart

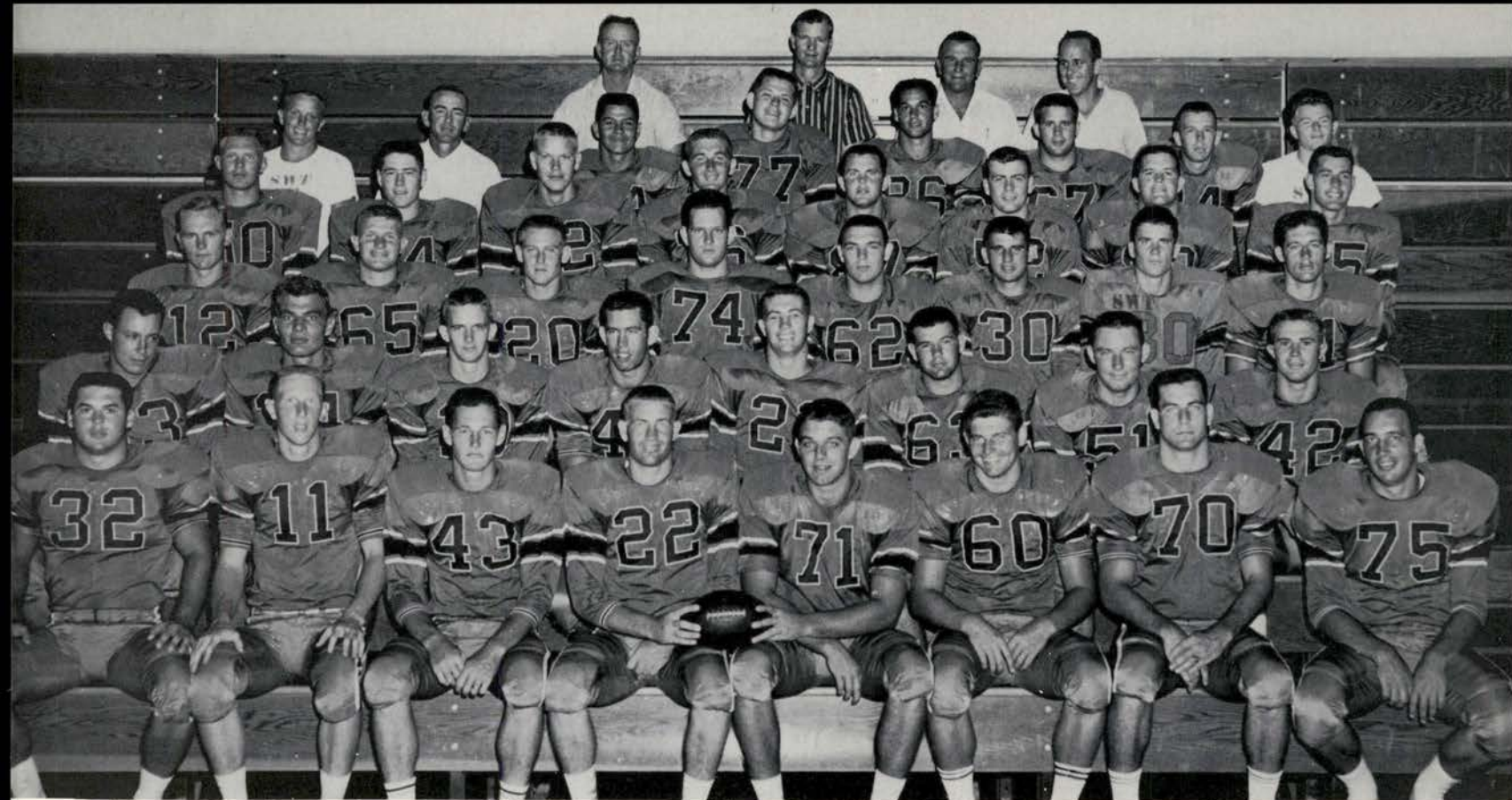

The 1961 Southwest Texas State College Bobcats are, left to right: **BOTTOM ROW**—Joe Bednarski, Dee White, Charlie Davis, Jerry Brown, Harold Jay, Robert Cornelius, Andy Tobias, Kenneth Jacobs; **SECOND ROW** — Gibbs, Franki, Frank Neffendorf, Bob Lewis, Tommy Roberts, Roddy Bagley, Hershel Cardenas, James Blackwell, Rex Turner; **THIRD ROW** — Jesse Wisdom, Johnny Tombs, Donnie Koym, Wallace Dickey, Macon Smith, Charles Bridges, Trent Klopp, Jerry Cole; **FOURTH ROW** —

Gerald Martin, Jerry Sharp, James Heffernan, John Reese, Jimmy Kelihar, Billy Click, Corky Nelson, Nathan Porter; **FIFTH ROW** — Manager Don Sessom, Assistant Coach Billy Miller, Reynaldo Farias, Daryl Kellum, Celestina Avila, Dennis Jackson, Danny Leineweber, Manager Bob Patton; **TOP ROW** — Head Coach Milton Jowers, Assistant Coach Don Forester, Assistant Coach Al Reeh, Assistant Coach Vernon McDonald.

—Storey Studio Photo

Football 1961



FOOTBALL COACHES

For the second time in his college career, Milton Jowers has turned to the gridiron. Jowers returned to his *Alma Mater* in 1946 to be line coach for the Bobcats.

This is Al Reeh's second year of coaching at the college, and he'll spend it as he did the first year—working with the Bobcat line. Reeh joined the athletic staff at SWT in September, 1960.

1961 Season Record

Opponent	SWT	Opp.
Texas Lutheran College	6	7
John Tarleton College	21	20
Sul Ross State College	7	15
McMurry College	28	13
Stephen F. Austin State	29	21
Lamar Tech College	7	7
Sam Houston State College	7	9
East Texas State College	7	14
Howard Payne College	23	0
Texas A&I College	15	19

Won 4, Lost 5, Tied 1

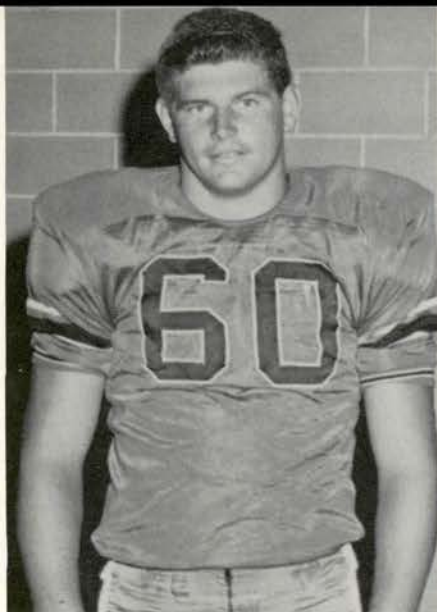

BOBBY CORNELIUS



GIBBS FRANKI



DON WEHMEYER

Outstanding Bobcats of 1961

As in 1960 the brightest part of the 1961 football season was the Bobcat defense and it is only fitting that we honor five linemen and one back as "Outstanding Bobcats of 1961."

Bobby Cornelius, four-year letterman from La Marque, played center on offense and linebacker on defense, was an outstanding performer. He was named to the 2nd All-Texas team and the 1st team All Lone Star Conference.

Gibbs Franki, two-year letterman from Austin, was a powerhouse fullback who came through when things were really tough. He was named to the 2nd team All Lone Star Conference.

Don Wehmeyer, two-year letterman from Port Lavaca, moved from fullback to guard on offense, but it was from his defensive linebacker post where he played havoc with the opposition.

Harold Jay, two-year letterman from La Marque, our tough middle guard on defense was named to the 1st team All Lone Star Conference and was one of the two juniors named to the All Texas College team.

Johnny Tombs, four-year letterman from Georgetown, who played mostly on defense as a linebacker was named to the 2nd All Lone Star Conference team for the second straight year and received honorable mention on the All Texas College team.

John Reese, a junior tackle from Freer, was a man that many failed to notice, but he could always be found where the contact was the roughest. He received honorable mention All Lone Star Conference this year and honorable mention All Texas College team.

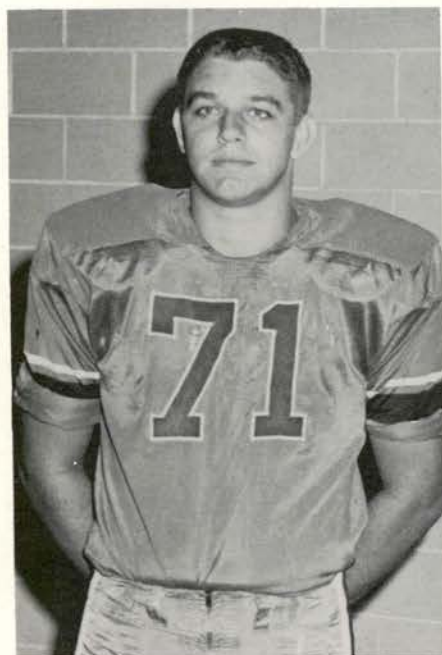

HAROLD JAY

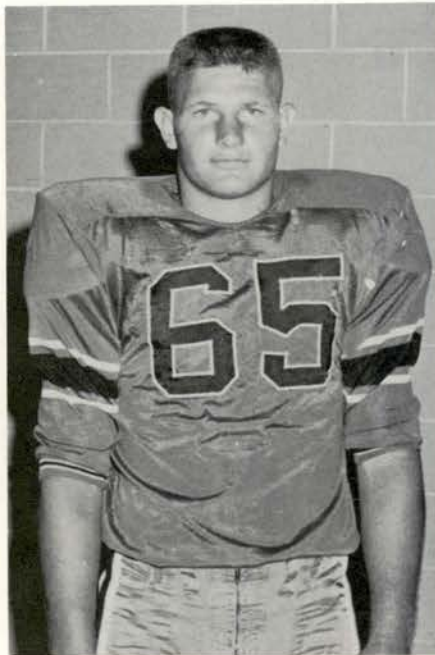

JOHNNY TOMBS

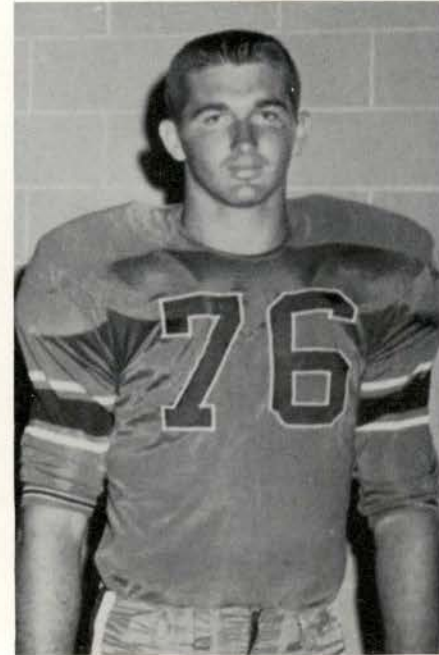

JOHN REESE



DEE WHITE
Jr. QB



GIBBS FRANKI
Jr. FB



CHARLIE DAVIS
Jr. HB



BOBBY CORNELIUS
Sr. C

CATS LOSE OPENER TO T.L.C.

Seguin, Sept. 16

Usually a loss is looked upon with great disfavor, but the hair-raising 7-6 escapade with highly favored Texas Lutheran caused no moaning on the SWT campus. Despite the six Bobcat fumbles the cats still played an exciting game, the climax being when the cats went for a two-point conversion, trying for a win instead of a tie. Unfortunately the bobcats failed and the game went to TLC.

CATS TOP TARLETON

San Marcos, Sept. 23

Coach Milton Jowers called on his third unit as the Bobcats racked up their first victory of the football season which was a 21-20 squeaker over the Tarleton Plowboys.

With the Bobcats trailing 20-8 in the 4th quarter the third team took over and turned out some brilliant offensive and defensive work to pull a victory for the Cats.

With 2:16 left in the game, Tarleton made a costly fumble. Gibbs Franki slid through on the four yard line to make the winning TD.

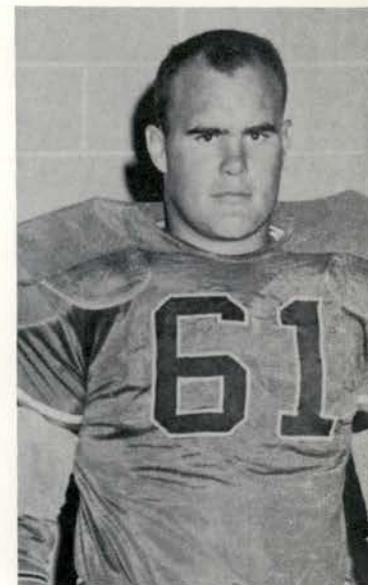

DON WEHMEYER
Sr. G

Bobcats Reese (76), Cornelius (60), Jay (71), and Klopp (20) show TLC's Frank Arnold (15) what pursuit tackling is like.





JOHNNY TOMBS
Sr. G



NATHAN PORTER
Soph. E

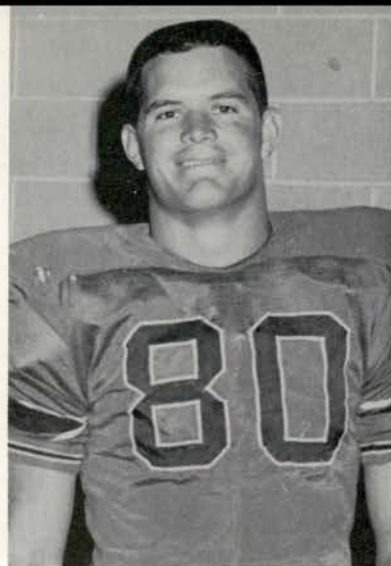

CORKY NELSON
Soph. E



BOB LEWIS
Sr. QB



KENNETH JACOBS
Jr. G

SWT FUMBLE SPELLS DEFEAT

Alpine, Sept. 30

The Sul Ross Lobos dumped the SWT Bobcats with a 15-7 loss. The first Bobcat touchdown came in the 3rd quarter when quarterback Bob Lewis tallied. Rex Turner booted the extra point. The final TD of the game came late in the fourth quarter when the Lobos intercepted a desperation pass by the trailing 8-7 Cats. Even though the SWT team fumbled six times and managed to recover four of them, the final score was still 15-7.

SWT MASSACRES McMURRAY

San Marcos, Oct. 7

A record-tying 75 yard punt return and a 79 yard run from scrimmage were the Bobcat weapons as they ambushed the McMurray dians 28-13. Bobcat Charlie Bridges put the first talley on the board in the second quarter.

Rex Turner booted the conversion. Jerry Brown's 79 yard ramble scored the second TD of the game for SWT during the third quarter. Rex Turner's record tying 75 yard punt return also high-lighted the third quarter. SWT recorded their final touchdown in the fourth quarter on a 17 yard pass from quarterback Dee White to Celestino Avila. Turner booted the ball again to make the final score 28-13.

The strong Bobcat line pursues a TLC fumble.





Fullback Gibbs Franki charges across the Tarleton goal for the first Bobcat touchdown of the scoring 21-20 decision.

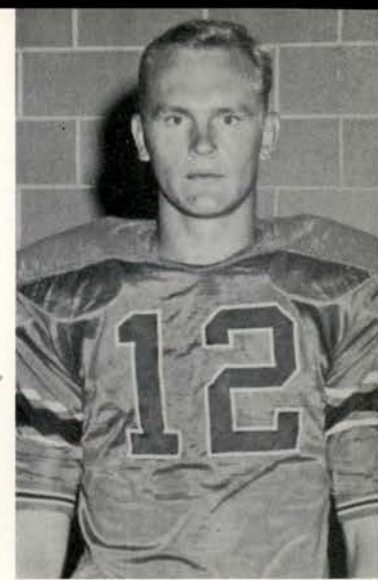

JESSE WISDOM
Fr. QB

BOBCATS EDGE LUMBERJACKS 29-21

The Bobcats displayed some surprising feats when they downed the Stephen F. Austin Lumberjacks 29-21.

It was a brilliant display by the 'Cats and could have been even better except for the penalties. Even so the Bobcats set a new one-game team record in rushing with 314 yards.

In the first quarter Rex Turner put the Bobcats in front with a field goal. In the second period White scored one touchdown and passed 25 yards to Celestina Avila for another to give SWT a 22-13 lead.

Early in the fourth White scored again on a 16 yard run with Turner booting the extra point making the final score 29-21.



DANNY LEINNEWEBER
Soph. QB

JOHN REESE
Soph. T



RODDY BAGLEY
Soph. HB

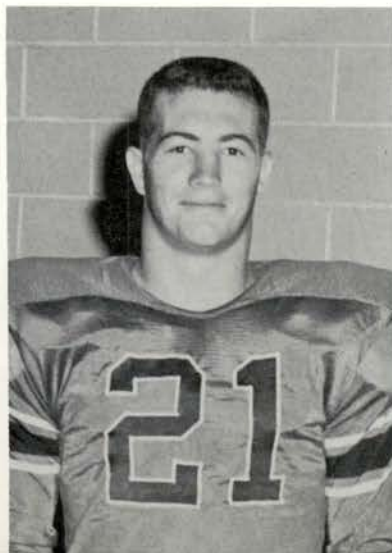

DONNIE KOYM
Soph. HB



STEVE PERKINS
Fr. HB





GERALD MARTIN
Jr. C

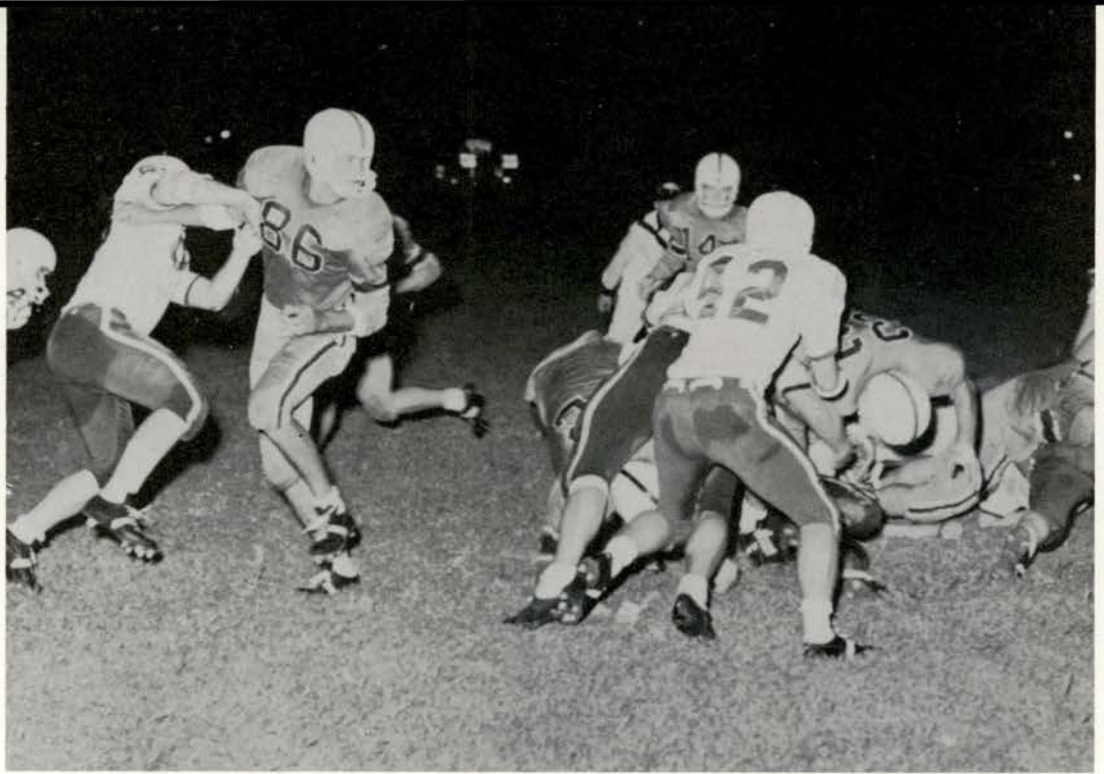

Fullback Gibbs Franki dives into the Tarleton line as Celestino Avila (86) and Danny Leinneweber (14) watch.



HERSHEL CAROENAS
Fr. G

UNBEATEN TECH TIED

San Marcos, Oct. 21

Southwest Texas issued notice that it is a first division ball club when the Cats tumbled the Lamar Tech Cardinals from their top perch with a 7-7 tie.

The Bobcat defense was the key to the near victory for Coach Jowers. As the gun halted play at half time the Cats had a 4th down and a one yard to go situation. The Cards were leading 7-0.

With 37 seconds left in the 3rd period Dee White slashed 35 yards up the middle for the TD. Turner kicked the extra point to tie the game 7-7. Both teams failed to score in the 4th quarter making the final score 7-7.

DENNIS JACKSON
Fr. G

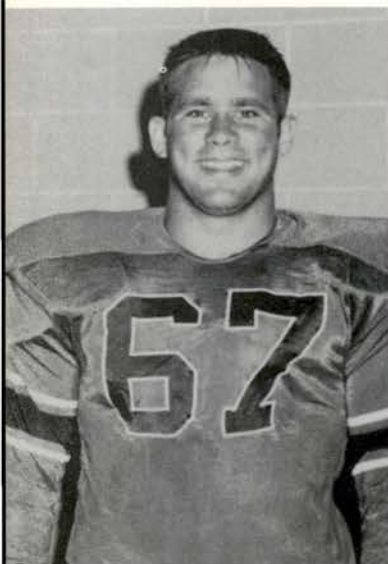

JAMES HEFFERNAN
Fr. T



CELESTINA AVILA
Soph. E



ANDY TOBIAS
Jr. T





Bobcats Celestino Avila (86) and Roddy Bagley (21) defend Ken McRill (84) on a pass in the Lamar Tech game.



CHARLES BRIDGES
Jr. HB

CATS DROP SQUEAKER TO SAM HOUSTON

San Marcos, Oct. 28

The 9-7 decision went to the Sam Houston Bearcats because the Southwest Texas gridders could not hold on to the ball.

The Bobcats drove inside the Sam Houston 25 twice, but fumbled. Twice the Bearcats were inside the SWT 10 but both times they were held for downs and the Bobcats took possession.

Three other occasions Sam Houston threatened, but were stopped by the tough Bobcat line, making the final score 9-7.



JOE BEDNARSKI
Fr. FB

JERRY COLE
Soph. E

FRANK NEFFENDORF
Jr. FB

TOMMY ROBERTS
Jr. HB

REYNALDO FARIAS
Fr. HB

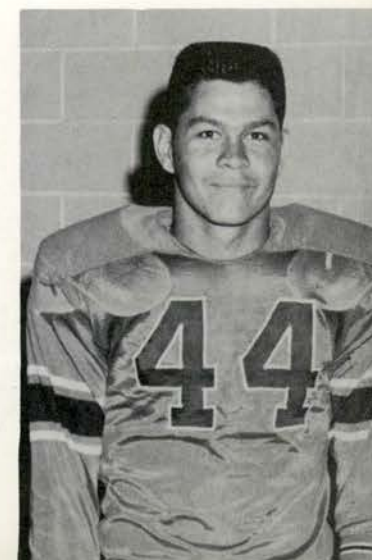
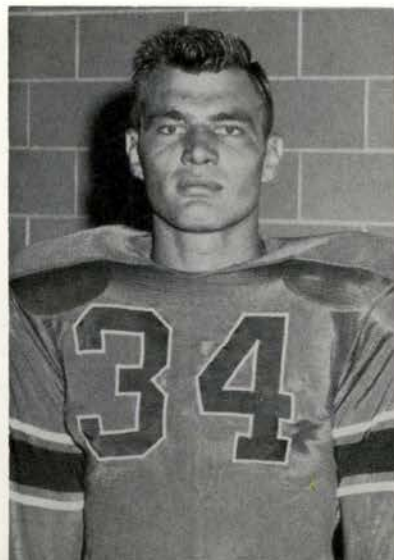



ROBERT MESA
Fr. G



Halfback Rex Turner kicks an extra point in the Lamar Tech game.



MACON SMITH
Fr. G

LIONS SEVEN POINTS BIGGER THAN CATS

Commerce, Nov. 7

The East Texas Lions downed the Southwest Texas Bobcats 14-7.

All of the scoring came in the first half. Late in the second quarter Bobcat Gibbs Franki trudded through the Lions to score. Rex Turner kicked the extra point. A Bobcat fumble set up the winning East Texas touchdown leaving the score 14-7. The Bobcats have been finding out how very costly it can be to have butter fingers. Unless this fumbling is stopped the season won't be very bright for the Bobcats.

ROY SPRADLIN
Fr. T

BILLY CLICK
Fr. C

JAMES BLACKWELL
Fr. C

REX TURNER
Soph. HB





The rugged Bobcat line piles up Tech's Windell Herbert (15) for a short gain.

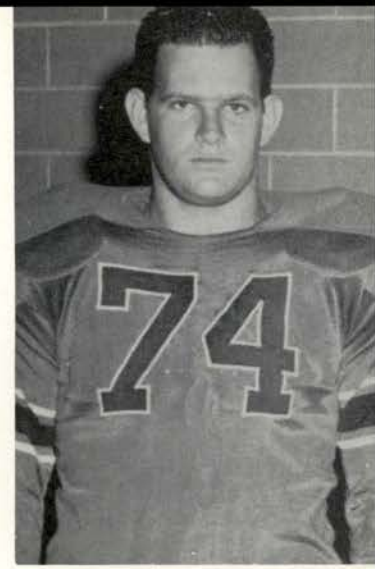

WALLACE DICKEY
Fr. T

BOBCATS RIP YELLOW JACKETS

San Marcos, Nov. 11

A strong Bobcat offense accounted for the 23-0 victory over the Howard Payne Yellow Jackets.

In between defensive licks the Bobcats assembled touchdown drives of 80, 21, and 61 yards to crush the Jackets.

At intermission the score was 9-0. Early in the third quarter Dee White increased the score to 15-0. Rex Turner booted the extra point. With 4:10 remaining in the game Gibbs Franki scored and Turner once again booted the point making the final score 23-0.



BILL TOWER
Fr. G

HAROLD JAY
Jr. G



DARYL KELLUM
Fr. T

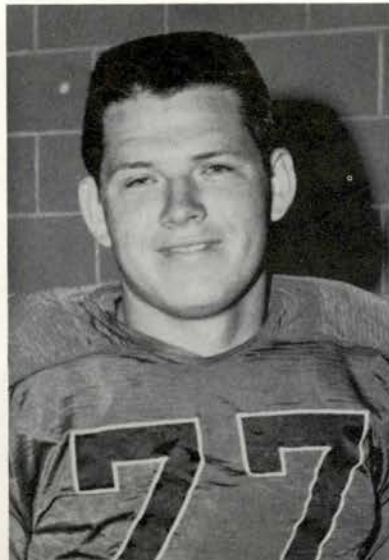

GORDON BOX
Fr. E

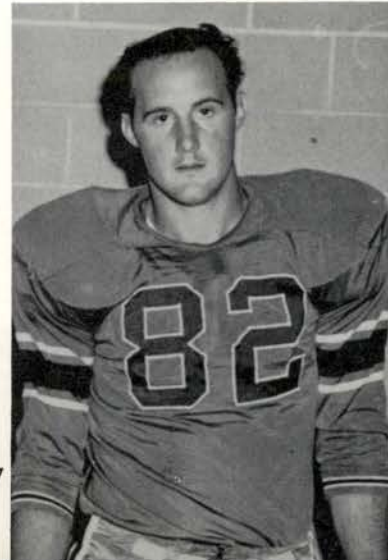

RONNIE MUDD
Fr. E



CATS DROPPED TO SIXTH PLACE

Kingsville, Nov. 18

The Texas A&I Javelinas dropped the Bobcats to a 19-15 loss. The Cats mounted their first scoring attack in the second period when Ken Jacobs recovered an A&I fumble at the Hog 28. Then Celestina Avila caught a TD pass from Rex Turner and Turner added the extra point.

The Cats final 8 points came with less than two minutes left in the game. The Cats added a safety when Sid Blanks of A&I retreated into the end zone and was swarmed under by Bobcat defenders. On the last play of the game Jerry Cole caught a Dee White pass in the end zone and the extra point attempt failed. This final loss gave the SWT Bobcats a 4-5-1 season.



JERRY SHARP
Fr. E



JIMMY KELIHAR
Fr. FB

JERRY BROWN
Soph. HB



TRENT KLOPP
Fr. QB

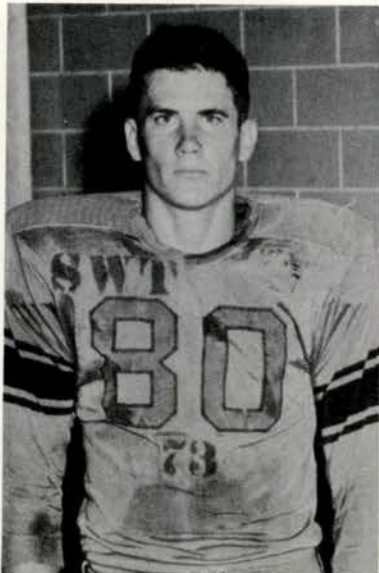

DON SESSOM
Manager



BOB PATTON
Manager

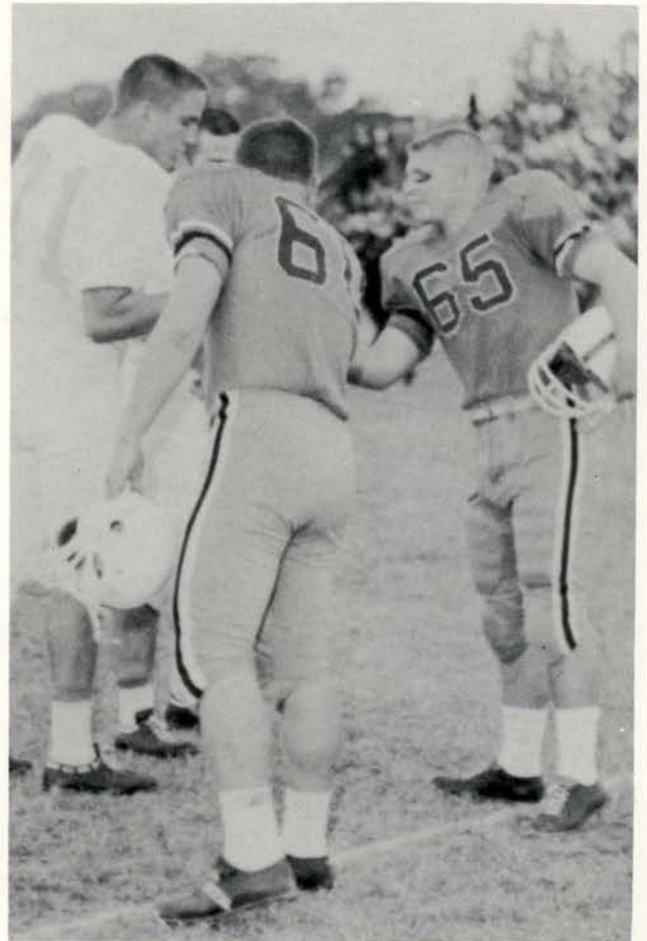

Captains Bobby Cornelius and Johnny Tombs meet the Sam Houston captains for the toss of the coin before the Homecoming game.



Intra-mural football winners were: (front row l-r) Wayne Roberson, Charles Shivers, and O. C. Haley. Second row: Bill Pot-savich, Bill Utsler, Cliff Sadler, Stan Busby, Gary Schweers, and Gary Durst.

D. P.'s Win Mural Grid Title

The D. P.'s won the mural grid title by defeating Speck Hall in a tough hard fought game. Speck Hall was trying to repeat last years game and run off with the title, but the ball didn't bounce that way twice. The Speck Hall players were: (first row l-r) J. A. Hosa, Ronald Patschke, Ronnie Coleman, Perry Sultemeier, and Rodney Hayden. Second row: J. M. Bossley, Lawrence Brown, Gary Hass, Carlos Ortiz, Sam Campion, and Bob Neil.



Basketball 1962



Bottom row, l. to r.: Rudy Bowles, Johnny Clark, James Holt, Mack McClouskey, John Chatfield, Bobby Henson. Second row, Bob Patton, Bennie Newman, Bill Garrison, Pete Catalina, Chuck Trcka, Frank Miller, Bobby Shelton. Third row, Coach Forrester, Connie Hoffman, Daryl Kellum, James Heffernan, John Hunt, Robert Ricks, Bill Bennetsen

1961-62 SEASON RECORD

SEASON: W. 15, L. 13 CONFERENCE: W. 7, L. 7

OPPONENT	SWT-OPP
Brooke Medical Center	76-64
Tarleton State	75-59
St. Edward's University	74-75
Tarleton State	69-58
Brooke Medical Center	85-83
Kansas State Teachers	72-75
Southeastern Oklahoma	60-55
Midwestern University	58-73
Austin College	85-68
Texas Wesleyan College	73-67
McMurry College	68-70
Sam Houston State*	76-63
Lamar Tech*	48-53
Trinity University	64-59
East Texas State College*	69-64
Stephen F. Austin College*	69-53
Texas A & I College*	95-66
Sul Ross*	86-63
Howard Payne College*	69-71
Lamar Tech*	63-72
Sam Houston	69-72
Howard Payne*	61-65
Sul Ross*	81-69
Stephen F. Austin College*	75-80
East Texas State College*	54-63
Texas A & I College*	76-59

NAIA CHAMPIONSHIP PLAYOFFS

Pan American College	68-71
Pan American College	61-67



Vernon McDonald, a former SWTSC Bobcat basketball star himself, has been a member of the Southwest Texas athletic staff since 1953. McDonald won all Lone-Star Conference honors as a guard in 1950 and 1951. He now holds both his BS and M. Ed degrees from Southwest Texas State. Prior to taking over the head basketball coaching duties, McDonald was in charge of the "Bobkittens." In addition to his basketball chores, McDonald also assists with Bobcat football in the fall, and is in charge of scouting SWT gridiron foes.

Outstanding Bobcats of 1962



Chuck Trcka, possessor of an excellent jump shot, dazzled opponents with his lengthy scoring last year. He is a three year Letterman and Team Captain.

Last year Bob Henson was second high team scorer. He played High School Ball at Edcouch-Elsa where he lettered four years, was Honorable Mention, All State, two time All District and twice Captain.

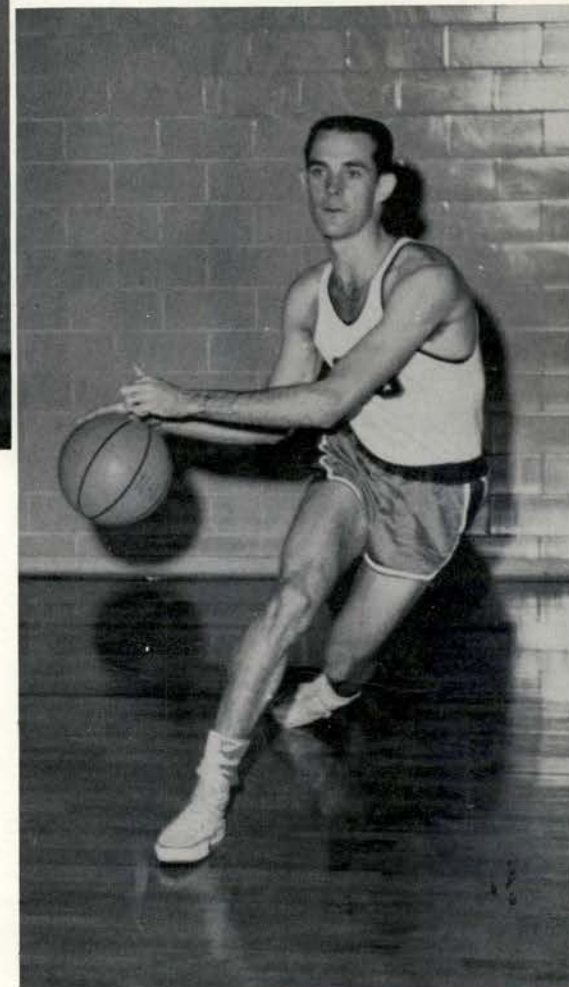
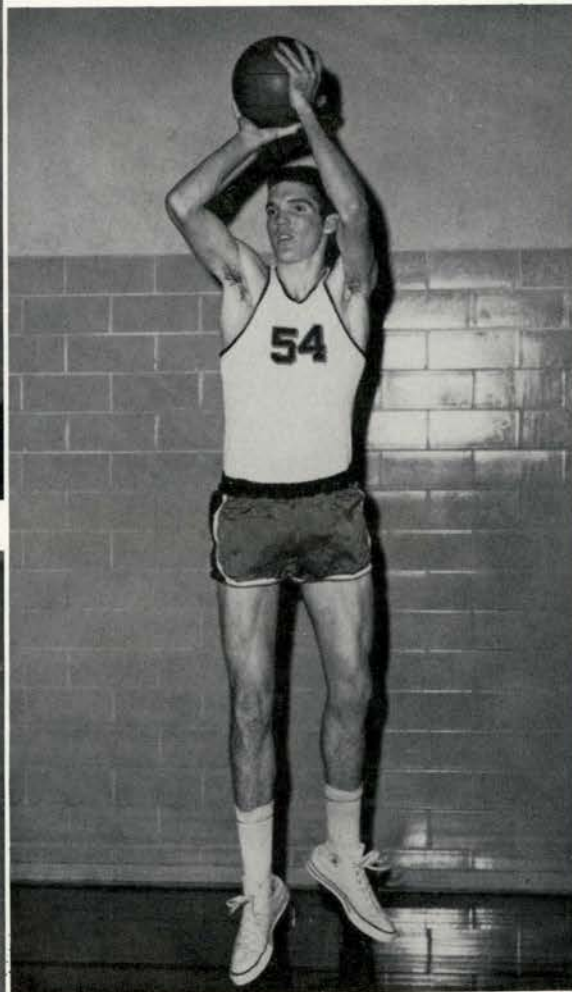
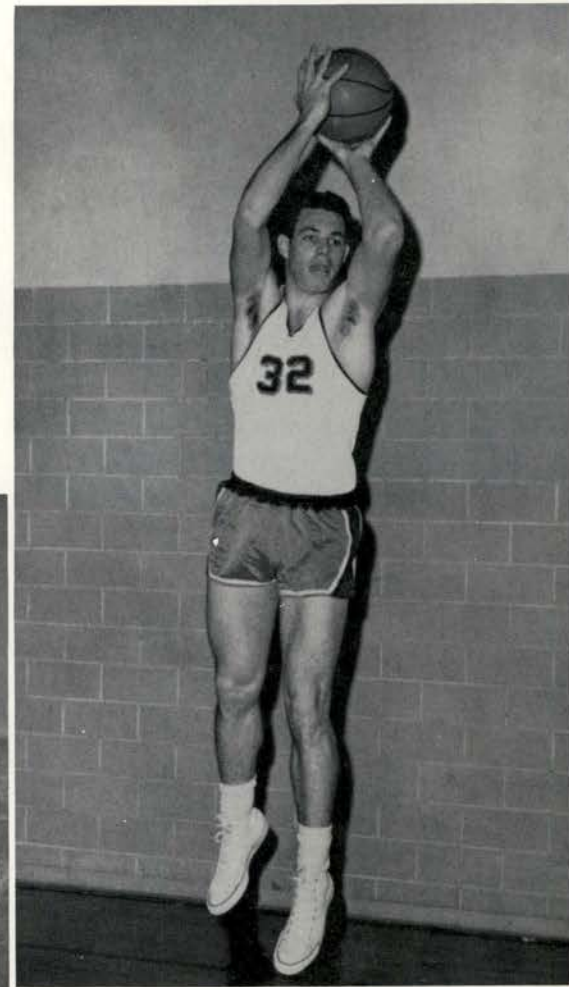

Team Captain Frank Miller a 6-6, 200 pound forward is from Texas City. Miller has lettered one year and was the top Bobcat attack this year.

With better than average accuracy, John Chatfield, Freshman, won All State Laurels for Harlandale High in San Antonio. Chatfield is a Math Major and plans to teach.

Mack McCoulskey is a transfer from San Angelo Junior College. While at SAC, he was Captain for two years and was twice voted All-Conference. He lettered three years in High School.



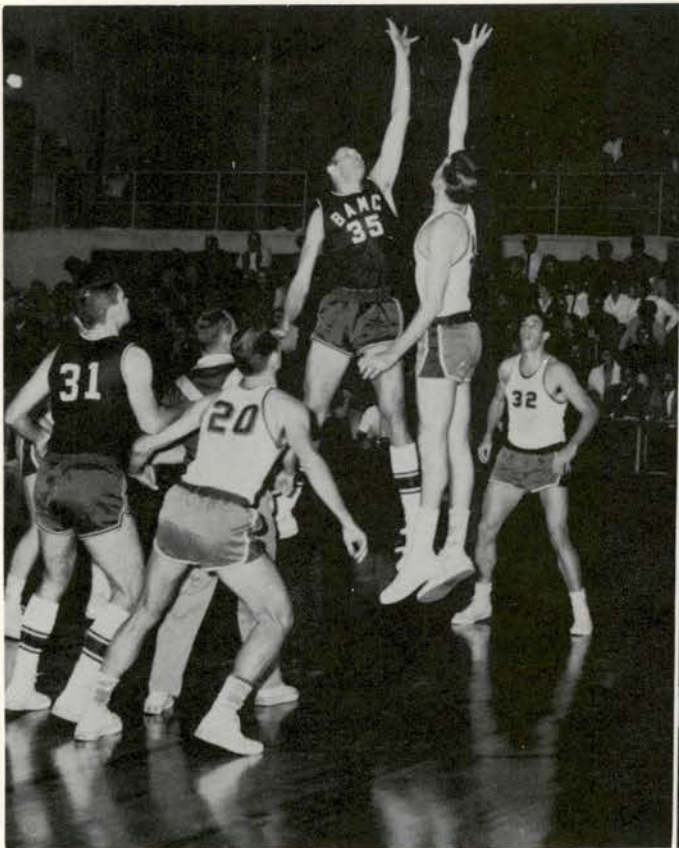

Bobcats open the season against BAMC

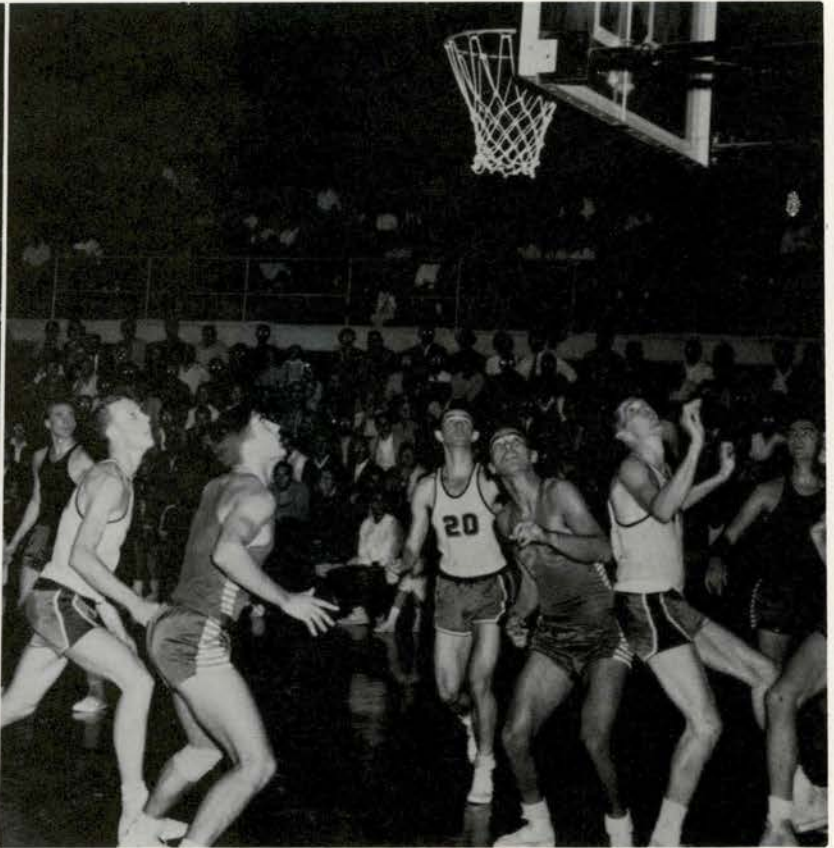

Miller, Hunt and McCoulskey battle for a rebound

The Bobcats had a fairly successful Post-Season Record, posting wins over Tarleton, Southeastern Oklahoma, Austin College, and Texas Wesleyan. They lost a couple of close ones to St. Edwards, Kansas State, McMurry, and Midwestern University. Bobcat fans were anxiously awaiting the start of the Regular Season.



John Chatfield get two points on easy tip in

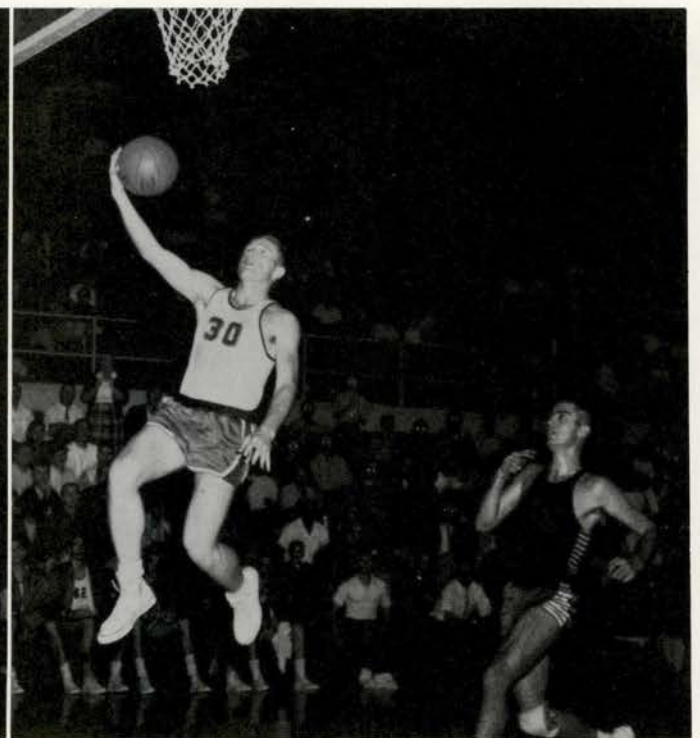

Chuck Trcka gets a break away lay-up

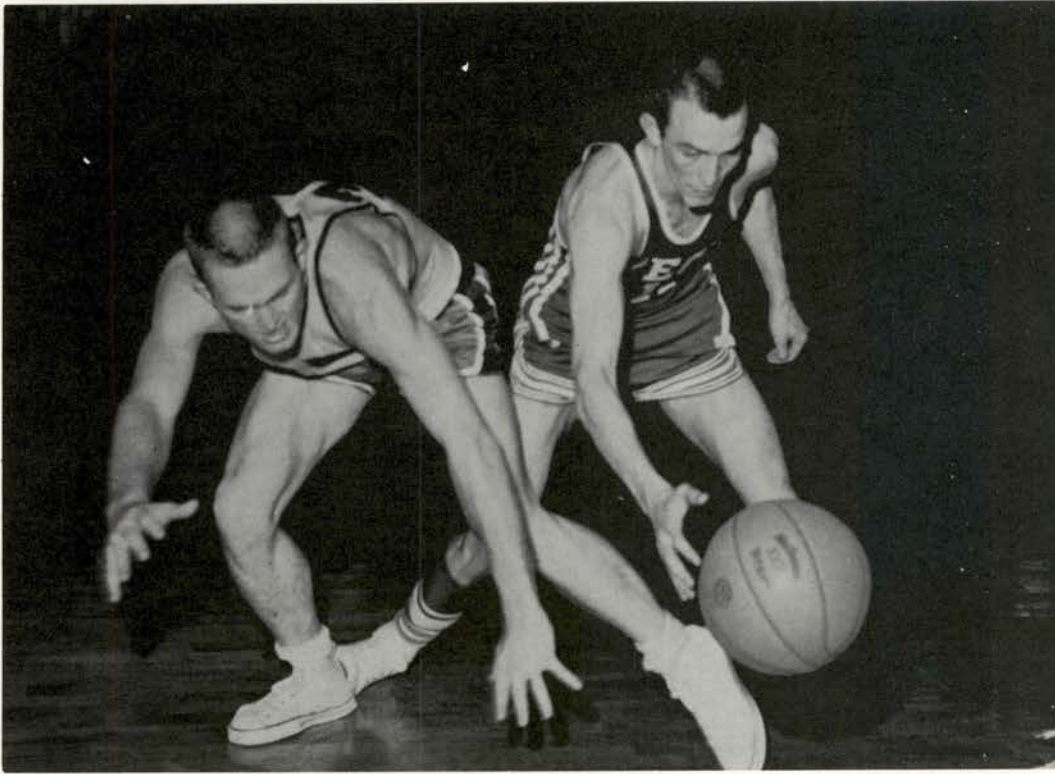

Trcka fights for the ball at mid-court

BOBCATS OUTCLASS SAM HOUSTON

Bobcat Gym, Jan. 6

The Southwest Texas State Bobcats outclassed the Sam Houston Bearkats 76-63.

Bobcats held a 41-28 halftime edge and at one point in the last half boosted the margin to 19 points, 66-47.

LAMAR EDGES SWT

Bobcat Gym, Jan. 8

After enjoying a two day period tied for the Lone Star Conference lead, the Southwest Texas State Bobcats were tumbled from their perch by Lamar Tech, 53-48.

Against Lamar, the Bobcats were plagued by their poorest overall showing of the season. Bad passes, dropped balls, forced shots and cold shooting marred the entire exhibition.

The Bobcats did manage a 30-23 lead at half time. The Cardinals shortly caught up with the Bobcats and stayed ahead practically the rest of the game. Once with 12 minutes remaining the Bobcats pulled ahead but the Cardinals did not let them lead very long.

Frank Miller who had been averaging 20 points per game got only 11. The final score was 53-48 in favor of Lamar.

Frank Miller had one of his best nights of his career as he tallied 30 points, hauled in 15 rebounds and intercepted passes all over the court.

Bob Henson tallied 16 points and Chuck Trcka 10 along with Miller to make the final score 76-63.

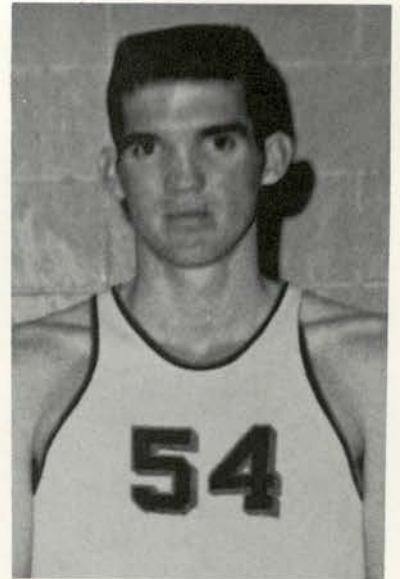

FRANK MILLER
Sr. Forward, 6-6

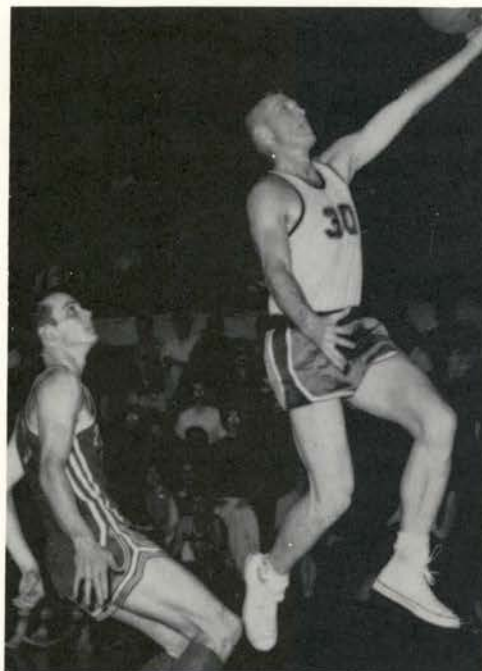

Chuck raises the score two points with an easy left handed lay-up

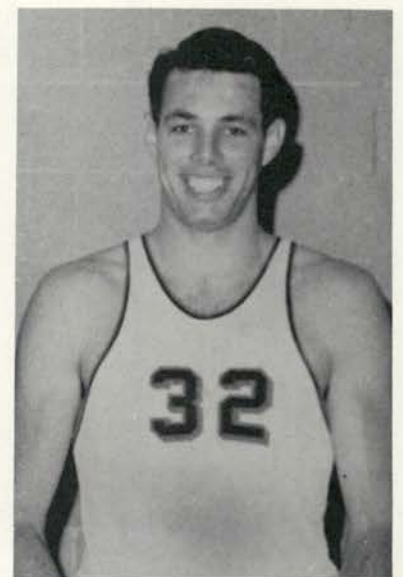

BOBBY HENSON
Sr. Guard, 6-3



CHARLES TRCKA
Sr. Guard 6-0

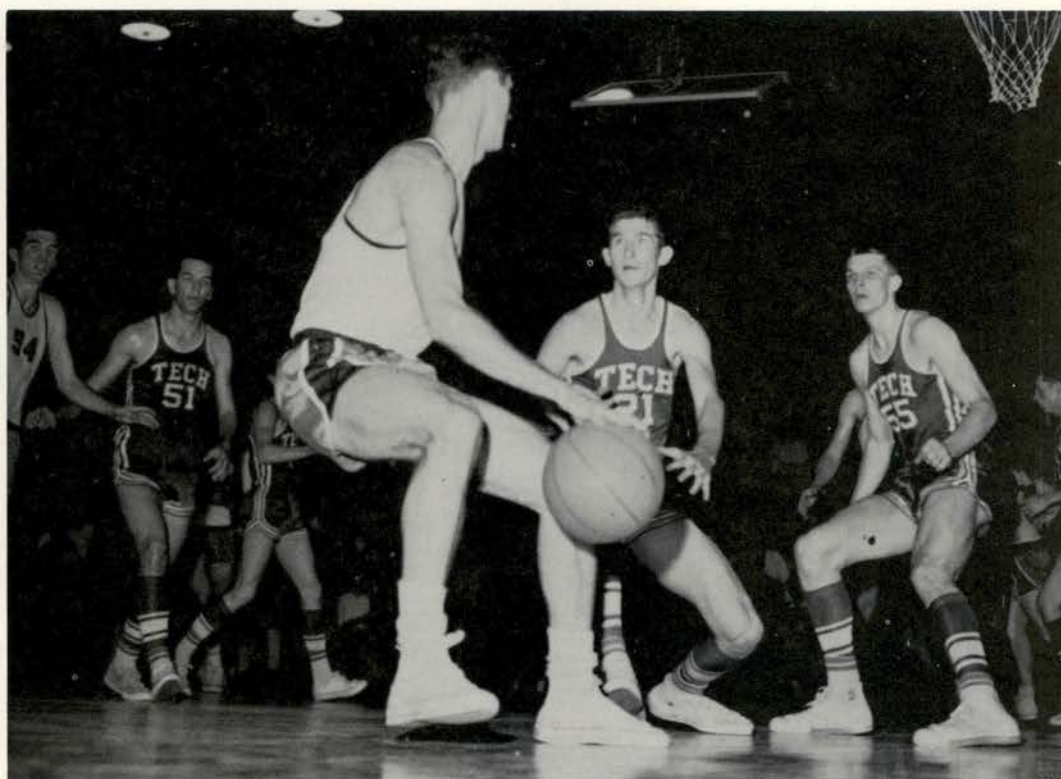

Mack fights for position in the Tech. Game.

BOBCATS SNEAK BY LIONS

Bobcat Gym, Jan. 22

The Bobcats managed a 69-64 edge over the East Texas State Lions in a crucial Long Star Conference battle.

Although out goaled and outrebounded the Bobcats dropped 21-24 free throws to make the difference.

Both teams started slow and at half time the score was tied 36-36. The Bobcats took the lead early

in the second half on a jumper by Henson. On four occasions the 'Cats managed as much as a seven point lead.

With 3:09 remaining, the score was tied 64-64. Fourteen seconds later Frank Miller dropped in a free throw, putting the 'Cats in the lead the rest of the night. Henson made the last points with a field throw to have the final score 69-64.



JOHN HUNT
Soph. Center 6-6



Frank drives around his guard on the way to the basket.

CATS STOMP THE LUMBERJACKS

Bobcat Gym, Jan. 29

The Southwest Texas State Bobcats toppled the hapless Stephen F. Austin State College Lumberjacks 69-53 in a Lone Star Conference encounter.

The Bobcats got off to a slow start but as soon as Mack McCoulskey dropped in a long one from the corner to finally push the 'Cats ahead, the Jacks never came back.

Led by team Captain Frank Miller, the Cats managed to drag in 42 rebounds. Miller getting 19 points, Bobby Henson 18 and Chuck Trcka 15, led the Bobcat scoring.

Midway through the second half the 'Cats had a 15 point lead and the issue was never in doubt.

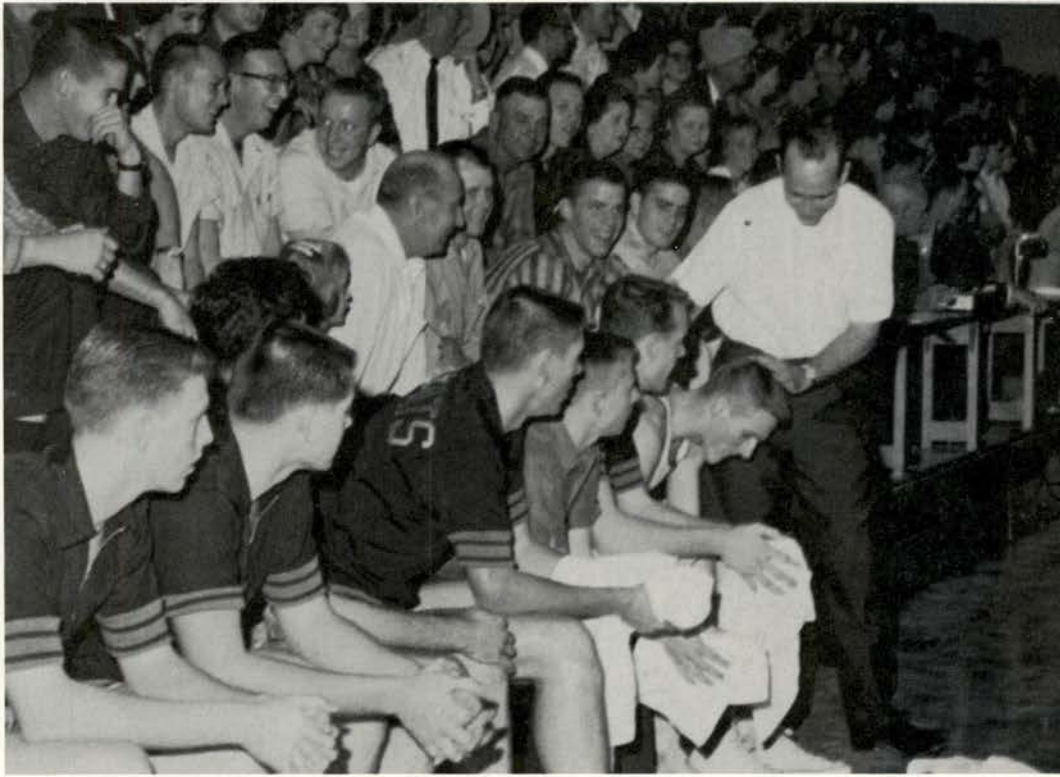

Mac congratulates Chatfield, much to the crowds delight.

CATS WALK OVER A&I

Bobcat Gym, Feb. 1

Southwest Texas downed dangerous Texas A&I 95-66.

SWT hit its first eight field goal tries and was off and running. Midway in the first period they had a ten point lead and by halftime the score was 53-39. With 2:30 remaining the bulge had increased to thirty points and coach McDonald coasted home with the subs.

Miller, Trcka, and Chatfield were high scorers for the night helping to make the final score 95-66.

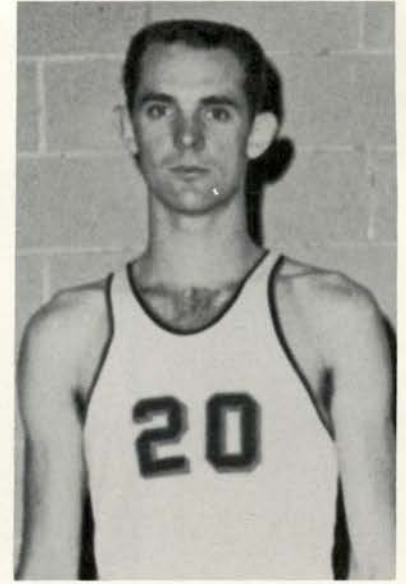

MACK McCOULSKEY
Soph. Guard, 6-1

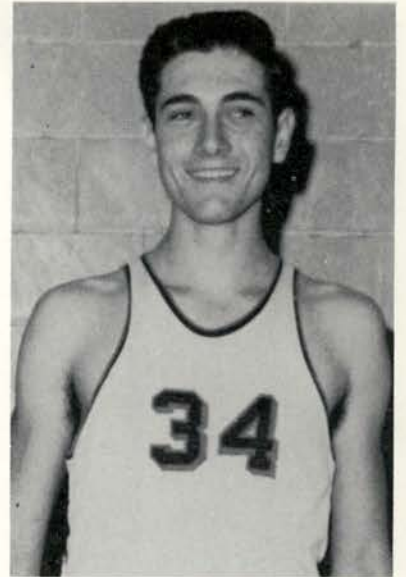

PETE CATALINA
Fr. Forward, 6-4

BOBCATS ROLL OVER SUL ROSS

Alpine, Feb. 3

SWT Bobcats pounced an 86-73 loss on the Sul Ross Lobos.

Against Sul Ross McDonald got grand performances from Miller, Henson and Trcka with 18, 32, and 14 respectively. Junior College transfer Mack McCoulskey scored 13 points for the night.

Although the Bobcats led all the way, the cellar-dwelling Lobos threatened to make it difficult for them for a while. At intermission Sul Ross trailed 50-42, but a second half cold streak, however, gave the Bobcats a comfortable margin leaving the final score 86-73.

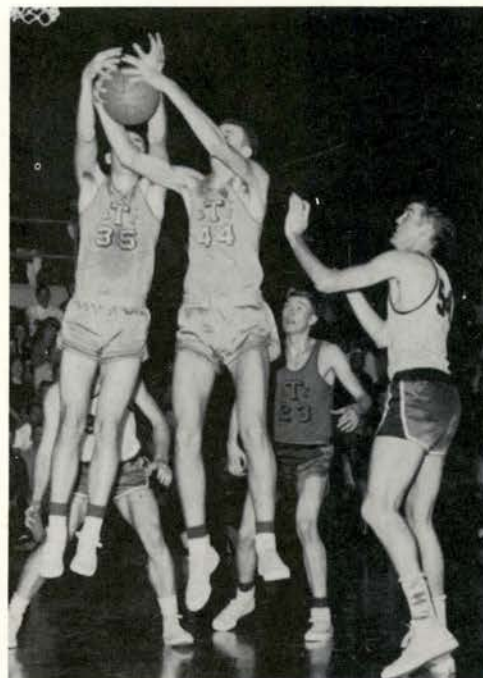

Frank looks on hopelessly at a lost rebound.



JOHN CHATFIELD
Fr. Guard, 6-2

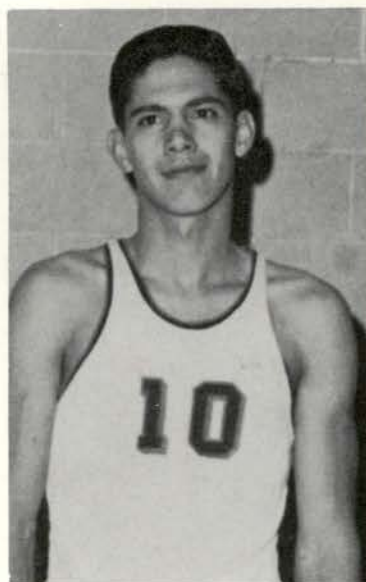

RUDY BOWLES
Soph. Guard 6-2

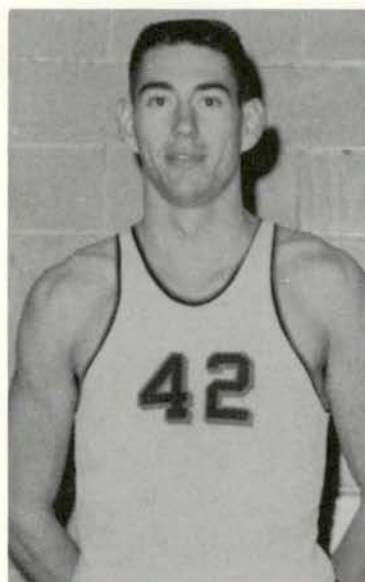

BENNIE NEWMAN
Soph. Center 6-6



JOHNNY CLARK
Jr. Guard 5-11

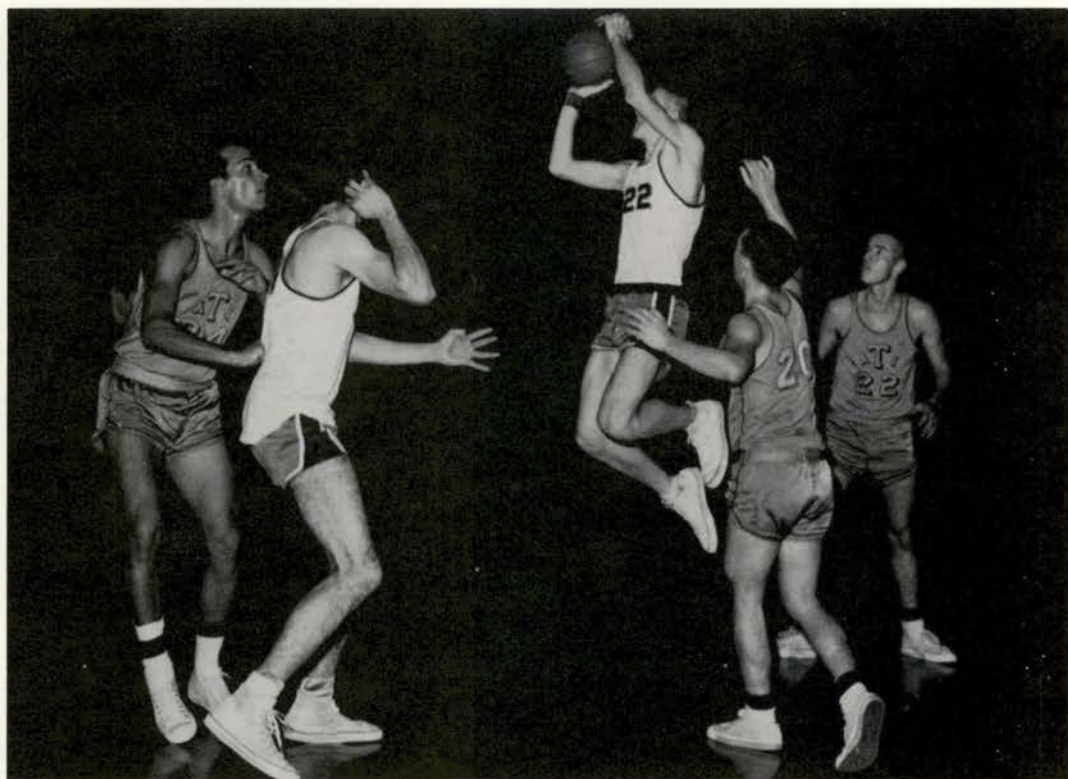

Pete Catalina screens for John Chatfield

CARDS DOWN CATS

Beaumont, Feb. 10th

Lamar Tech handed a 72-63 loss to the SWT Bobcats. The 'Cats held a brief lead early in the game but were down 39-27 at halftime, and could get no closer than six points the second period. Frank Miller, turned in his usual good performance tallying 23 points. Mack McCoulskey got 13 and Chuck Trcka 10. This good scoring still resulted in a 72-63 Bobcat defeat.

BEARS RIP CATS

Huntsville, Feb. 12th

Southwest Texas was tipped by the Sam Houston Bearkats 72-69. In the opening minutes of the game the 'Cats jumped to a 15-6 lead. In the second period SWT relied on the gunning of Chuck Trcka, who got 20 for the game. The lead changed hands four times during the last 90 seconds. With 14 seconds to play the Bobcats held a slim 69-68 margin. Frank Miller made his fifth foul, which put the Bears ahead to stay. The Bobcats outshot the Bearkats from the field but the amazing accuracy of Sam Houston with free throw attempts made the difference. The final score was 72-69.

JACKETS STING BOBCATS

Bobcat Gym Feb. 17th

The Howard Payne Yellow Jackets squeaked past Southwest Texas 61-65. The 'Cats got off to a good start but soon the Jackets took lead and SWT trailed for the remainder of the game. Though the 'Cats trailed eight points at intermission, they only managed two free throws during the first five minutes of the second quarter. Late in the game the 'Cats went to a zone press that almost did the trick. The Bobcats were not able to tally enough points, however, making the final score 61-65.



Bobby Henson gets two easy points as John Chatfield follows the shot.

LOBOS FALL TO CATS

Bobcat Gym Feb. 19th

The Southwest Texas State Bobcats downed the hapless Sul Ross Lobos 81-69. John Hunt started the Bobcat scoring and by halftime the 'Cats had run up a 12 point lead and extended it to 25 points early in the second half. Bobby Henson grabbed team honors with 25 points. Chuck Trcka tallied 16 points, Miller 14 and McCoulskey 12, which helped to boost the SWT win 81-69.

JACKS DOWN CATS

Nacogdoches, Feb. 24th

The Southwest Texas State Bobcats ran into unexpected trouble and fell to Stephen F. Austin 80-75. Bobby Henson, leading Bobcat scorer, led all scoring in the game with 27 points. Trcka, Miller and Rudy Bowles also hit for the 'Cats 14, 13, and 10 respectively. At halftime the Lumberjacks were ahead 29-39. The Bobcats never did catch up. SWT outgoaled the 'Jacks from the field but not quite enough which made the final score 80-75.

LIONS CLAW CATS

Commerce, Feb. 26th

The East Texas State Lions handed Southwest Texas State a 63-54 defeat. The Lions jumped into an early lead and were in front all the way leading by 9 points twice in each half. Frank Miller, who tallied 15 points, narrowed the gap to six points at halftime, and to two with 10:57 to play in the second half. Rudy Bowles got 10 points for the game but the 'Cats still lost 63-54.



JAMES HEFFERNAN
Fr. Forward 6-5

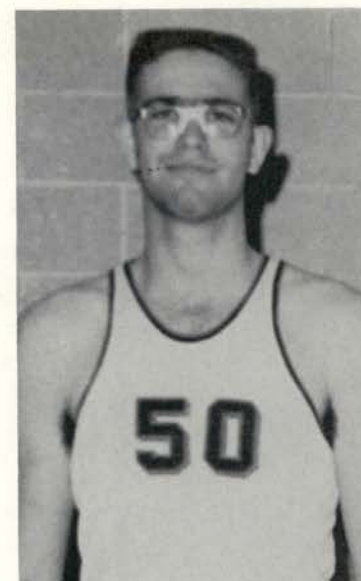

BILL GARRISON
Fr. Center 6-7

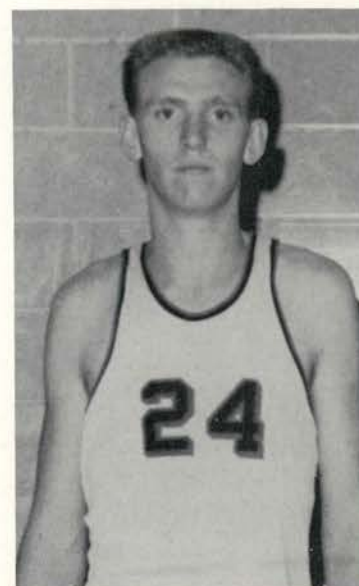

CONNIE HOFFMAN
Fr. Forward 6-5



JAMES HOLT
Fr. Guard 5-9



DARYL KELLUM
Fr. Forward 6-4



BOBBY PATTON
Manager



Not everybody rests during a time out.

CATS OUTROOT HOGS

Kingsville, March 1st

SWT Bobcats bounced the A & I Javelinas 76-59. Senior Chuck Trcka had his finest night of the season, tallying 32 points. Miller got 18 and Henson 16. Miller had his best rebounding for the season pulling in 26, which helped the 'Cats win 76-59.

BRONCS BUCK BOBCATS

Bobcat Gym, March 5th

Due to the ineligibility of Howard Payne, the Bobcats got to play the Pan American Broncs to see who would go to the NAIA National Tournament in Kansas City. The Cats threw a first class scare into the Broncs before falling to a 71-68 defeat. SWT outshot Pam Am, but the fouls by the Bobcats made the difference. Southwest Texas took an early lead and even managed a 37-34 halftime lead. Bobby Henson led the Cat scoring with 31 points. Rudy Bowles tallied 12 and Miller 11, before fouling out which made the final score 71-68.

CATS THROWN AGAIN

Edinburg, March 7th

The SWT Bobcats couldn't hold the Pan Am Broncs in the second period of the ball game which resulted in a 67-61 loss. The Cats took the lead several times the first half but with less than a minute to go the Broncs got ahead and stayed in front the remainder of the game. The Bobcats couldn't manage to control the ball and took a 67-61 loss.



The basketball mural champs were: (first row l-r) David Kalich, and Charles Reed. Second row: Jack Bagley, Reno Hartfiel, Ronald Landrum, and Kenneth Fishbeck.

Sundowners Win Mural Cage Title

The sundowners played a slow cautious game and made their shots count to ease past the Vikings 45-34 in the finals of the mens intramural basketball play-offs. The Vikings were: (first row l-r) Lem Cox, Jimmy Casparias, Richard Tomasovic, and Charles Farmer. Second row: Billy Seals, Bobby Nickola, Danny Rash, and Charles Schroeder.



Track & Field Squad



Bottom row, l to r: Bill Fox, John Housman, George Wilhite, Lynn Hooper, Lynn Spivey, Dee White, Richard Suffle, Johnny Reese, Mike Ballard, Robbie Robinett and Eddie Wilson. Top row: Coach Reeh, Kenneth McBride, Pete Mendez, Frank Gonzales, Trent Klopp, Richard Suvenson, Ed Longkopp, Jerry Brown, Gary Hass, Don Koym, and Coach Miller



Coaches Reeh and Miller compare watches. "I've got 9.3 sec., what do you have?"

1962 Schedule

March 2-3--Southwestern Recreation	Ft. Worth
9-10--Border Olympics	Laredo
24--All College Meet	San Marcos
31--Four Way Meet	Abilene
April 6-7--Texas Relays	Austin
28--Four Way Meet	Huntsville
May 3--Texas College Meet	Abilene
11-12--LSC Meet	Beaumont

1961 Results

March 4--Southwestern Recreational Meet at Ft. Worth	
11--Border Olympics at Laredo	
18--All-College Invitational Meet at San Marcos.....	second
25--Triangular Meet at San Marcos.....	second
29--Dual Meet at San Marcos.....	second
April 8--Texas Relays at Austin.....	
13--Dual Meet at San Marcos.....	first
15--North Texas Relays at Denton.....	
19--Quadrangular meet at Huntsville.....	third
29--McMurry College Relays at Abilene.....	
May 4--Quadrangular Meet at Denton.....	fourth
12--Lone Star Conference Track Meet at Commerce.....	seventh
June 2--NAIA Track and Field Championships at Sioux Falls.....	



Eddie Wilson
Pole Vault
Lynn Spivey
Shot Put



Sprinters: Mike Ballard, George Wilhite, and John Housman.

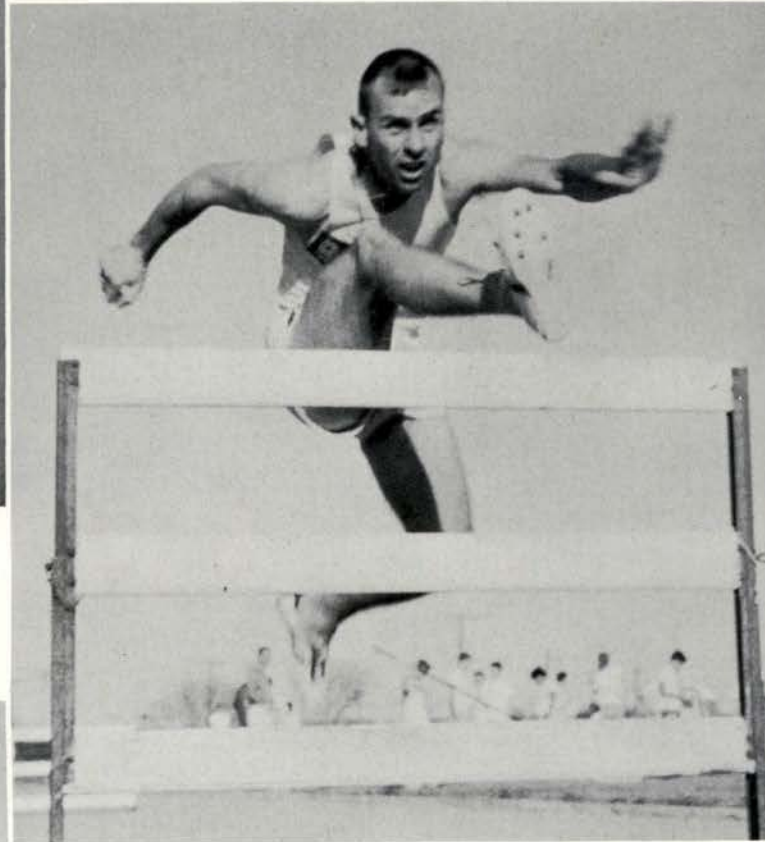

Bill Fox Hurdles

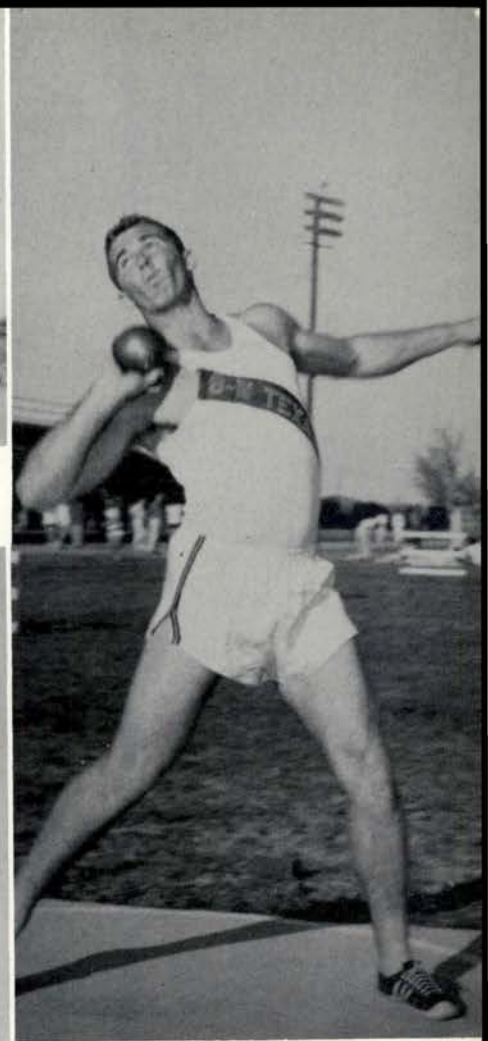

John Reese
Shot Put
Robby Robinette
Pole Vault



440 Relay: Mike Ballard, Dee White, Lynn Hooper, and George Wilhite.





First row, 1 to r: A. W. Musgrave, Jack Hardwick, and Alfred (Bunky) Howle, Second row, 1 to r: Dr. Erickson, Charles Papacek, and Bill Loftin.

1961 GOLF RESULTS



MARCHES MEETS

MARCHES MEETS	SWT	OPP
Texas A & M College at College Station	0	13
Texas A & I College at San Marcos	3 1/2	2 1/2
The University of Texas at Austin	1 1/2	4 1/2
Border Olympics at Laredo	11th	
The University of Texas at San Marcos	4	5
St. Mary's University at San Marcos	5	1
Texas Lutheran College at Seguin	6	0
Texas A & I College at Kingsville	3	3
All-College Tournament at Nacogdoches	5th	
St. Mary's University at San Antonio	6	0
Texas Lutheran College at San Marcos	6	0
Lone Star Conference Meet at Greenville	3rd	

WON 5, LOST 3, TIED 1

1962 Season Outlook

Coach Maurice Erickson enters into the 1962 golf season with a team of seasoned veterans including; Alfred (Bunky) Howle, Charles Papacek, Bill Loftin; Mike Clark, A. W. Musgraves, and Jack Hardwick.

The Bobcat linksmen were sixth in the NAIA last year and Dr. Erickson is looking for this years squad to do even better.

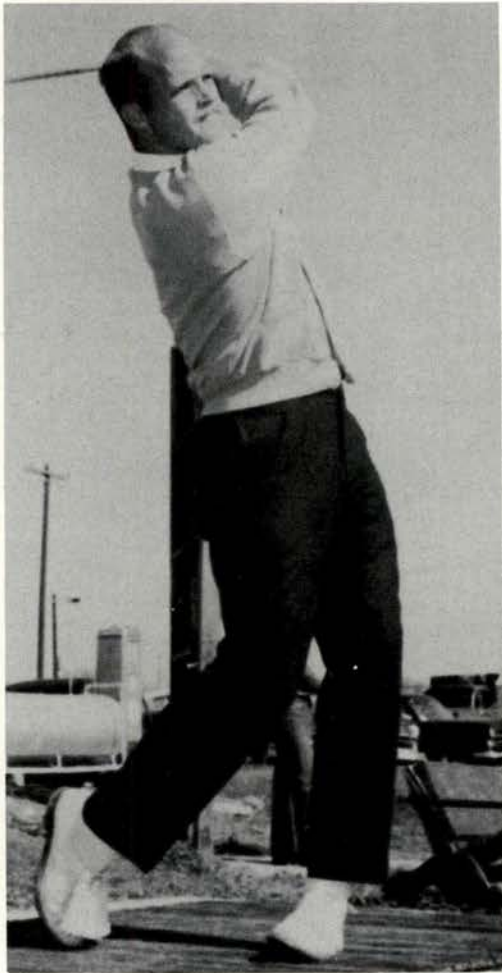

BILL LOFTIN



CHARLES PAPACEK

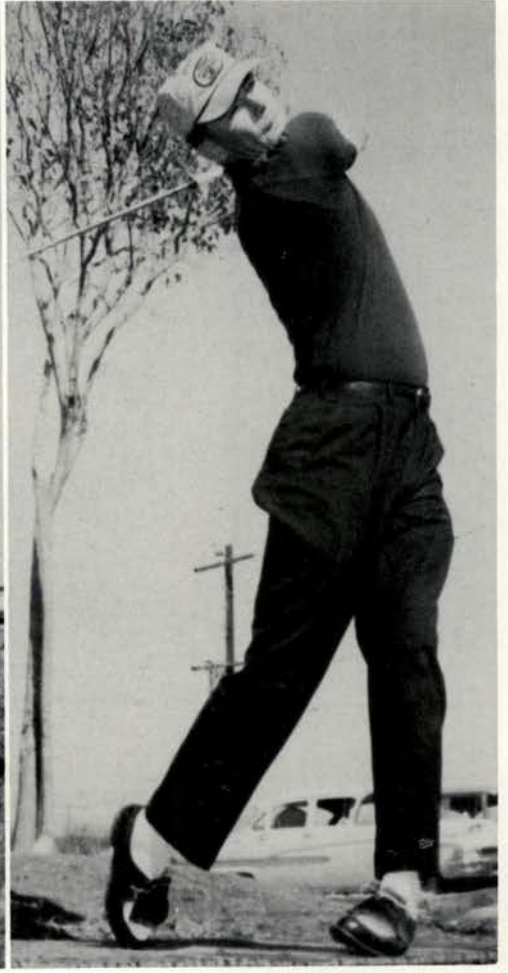

ALFRED (Bunky) HOWLE

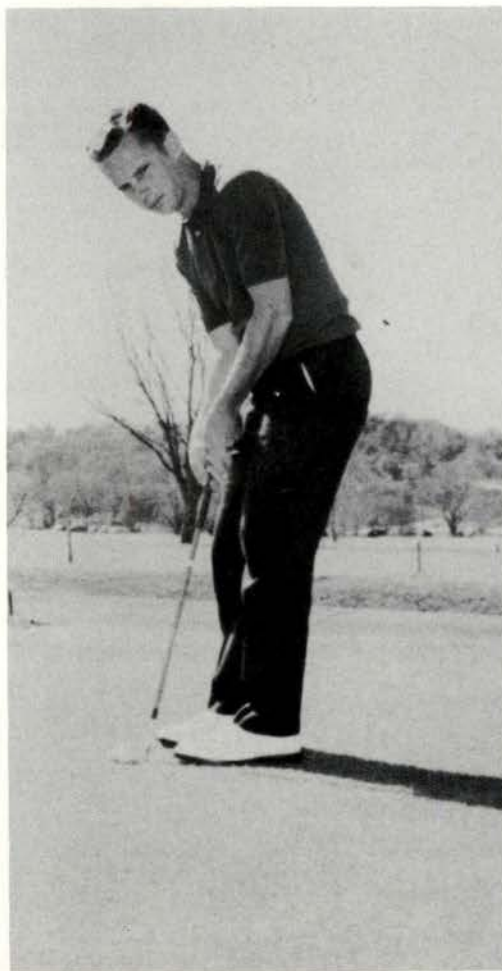

JACK HARDWICK



A. W. MUSGRAVE
263



MIKE CLARK



Top row, l to r: Woody Cobb, Jerry Pruski, Tom Webb, Thomas Chalk, Swabb, Kenneth Reinhard, Gary Hustler, Wayne Robinson, Bill Utsler, David Deerman, Bubba Ross. Middle row, l to r: Bo Mangum, Joe Adair, Jim Pronto, Robert Turella, Robert Busby, James Sugarek, Jack Stark, Rex Turner, Bottom row l to r: Roy Northern, Mike Maddox, Carlos Moreno, Charles McVea, Terry Worrell, Hub Jordon, Howard Horton, Clovis Williams, Thomas Fletcher.

Bobcat Baseball



Pitchers Stan Busby and Wayne Robinson



Coaches Frank Gensberg, Bubba Ross, and Woody Cobb

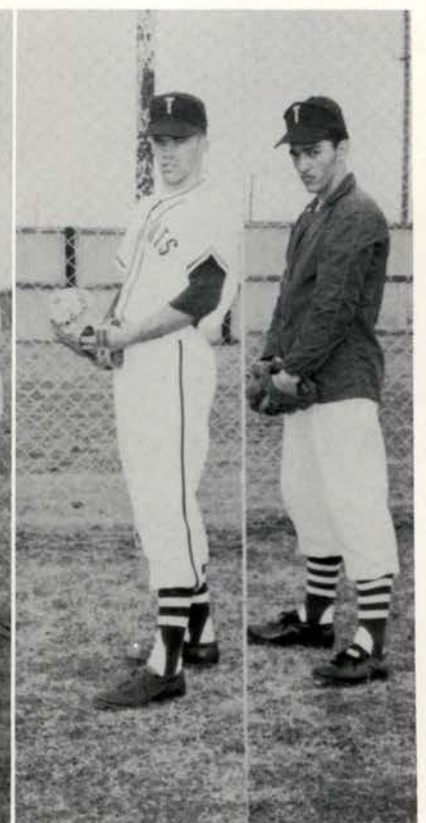

Pitchers Thomas Fletcher and Robert Turella

Bobcat Tennis

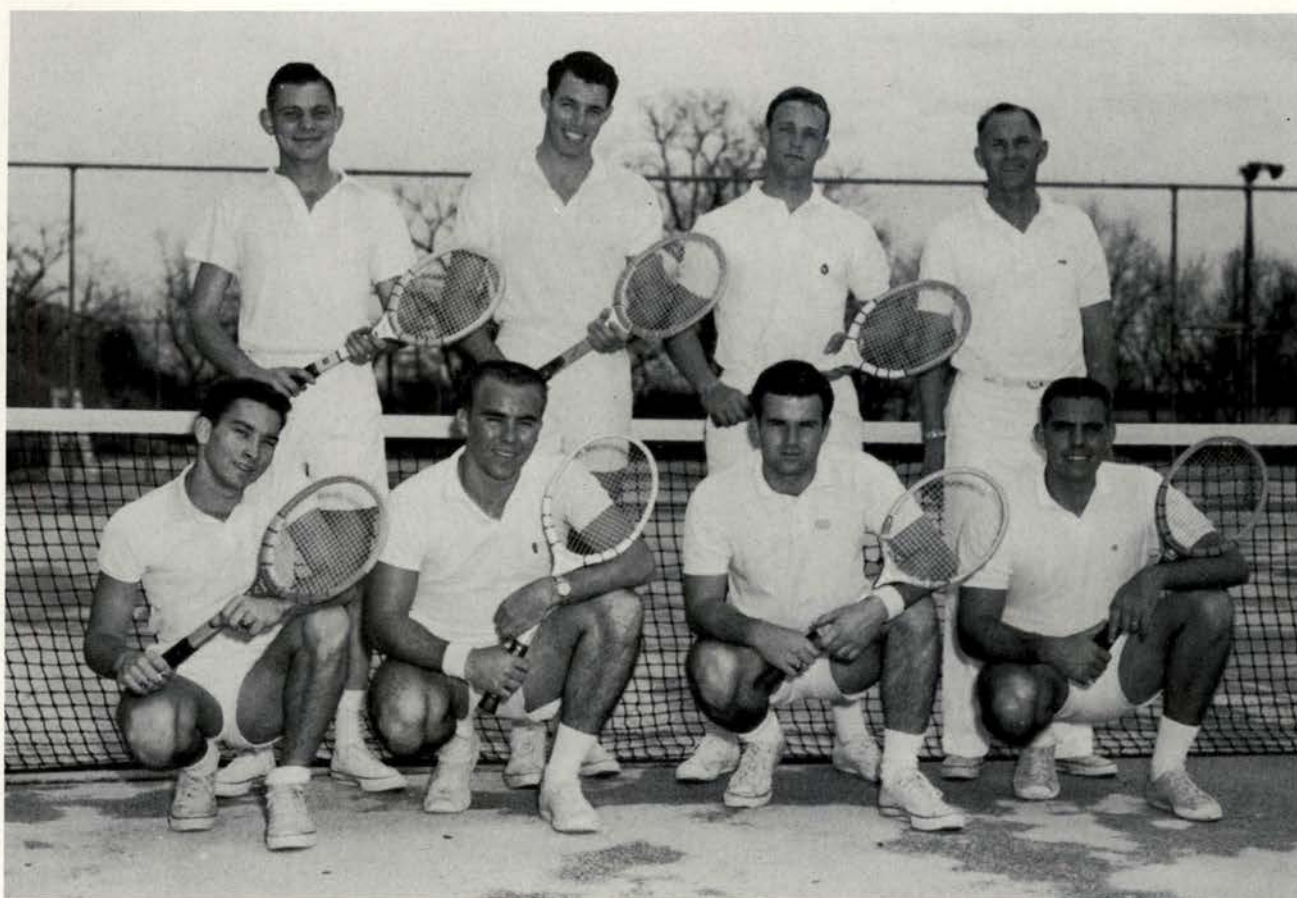

First row, l. to r., Bill Brophy, Chuck Fowler, Jack Totum, and Ken Craven. Second row, l. to r., Bob Armistead, Bobby Henson, Lawson Smith, and Coach Hughes

1961 SEASON SUMMARY

The Bobcat Tennis Squad of 1961 had a successful season by winning five matches, tying two, and losing one. Coached by Vernon McDonald the Cats defeated Southwestern University twice, St. Mary's University twice and Texas Lutheran once. The complete results:

OPPONENT	SWT	OPP
Southwestern, Georgetown	4	3
St. Edward's, San Marcos	3	3
Texas Lutheran, San Marcos	4	1
St. Mary's, San Antonio	5	1
St. Edward's, Austin	1	5
Southwestern, San Marcos	4	2
Texas Lutheran, Seguin	3	3
St. Mary's, San Marcos	6	0

1962 SEASON SCHEDULE

April 4	Southwestern University	Georgetown
April 7	St. Edward's University	San Marcos
April 10	St. Mary's University	San Antonio
April 14	Texas Lutheran College	San Marcos
April 16	Texas University "B"	San Marcos
April 21	Southwestern University	San Marcos
April 27	East Texas State College	San Marcos
April 30	St. Edward's University	Austin
May 1	St. Mary's University	San Marcos
May 5	Texas Lutheran College	Seguin
May 11-12	Lone Star Conference Meet	Beaumont



Members of the T Association were (bottom row, from left to right) Terry Worrell, Harold Jacobs, Andy Tobias, Nathan Porter, and John Hunt. Second row: Jerry Brown, Chuck Trcka, Frank Miller, Bobby Henson, Robbie Robinette, Bubba Ross, and Charlie Davis. Third row: Rudy Bowles, Mac McCoulsky, Bill Utsler, Charlie Brieges, Tom Webb, Rodney Bagley, and Celestino Avila. Fourth row: Jerald Martin, Jerry Cole, Rex Turner, Dee White, John Chatfield, Lawson Smith, and Ken Craven.

"T" Association

The "T" Association at Southwest Texas State College is composed of lettermen athletes in all varsity sports. These include football, basketball track, baseball, tennis and golf. Membership of association also includes ex-lettermen of the college as well as those currently enrolled and participating in intercollegiate athletics. One of the main activities of the Association is the annual banquet held between football and basketball seasons.

Women's Recreation Association



WRA COUNCIL REPRESENTATIVES — Bottom Row From Left: Barbara Bussa, Lydia Taylor, Kathy Baker, Madeline Duytschaeur, Dee Dee Clakins, Sina Peabody, Rona Johnson, Fran Tomlin, Vivian Fritz. Second row, Judy Richardson, Barbara Kalverman, Mary Sorenson, Mrs. Kirchoff, Jackie Ellsworth, Peggy Bobkins, Linda Ford, Micky Bohlmann. Top Row, Patsy Danz, Keith Garrett, and Nancy Phillips.

The Women's Recreation Association at Southwest Texas State College promotes recreational activities for women through clubs, tournaments, special events, and intercollegiate activities.

WRA provides fun and leisure-time activities for everyone and strives to implement the breadth and depth of student experience.

The Association contributes to the health, recreational, and social education of its members. Miss Dorothy Lancaster, Associate Professor of Physical Education for women, is sponsor of WRA.



WRA EXECUTIVE BOARD—Linda Ford, Rona Johnson, Mrs. Kirchoff, Micky Bohlmann, Peggy Bobkins, Barbara Bussa, and Patsy Danz.



WRA OFFICE STAFF—Judy Richardson and Vivian Fritz.



Ping Pong takes good coordination.

Table Tennis



A base hit on the way

Softball

Archery

Folk Dancing



Swing your partner

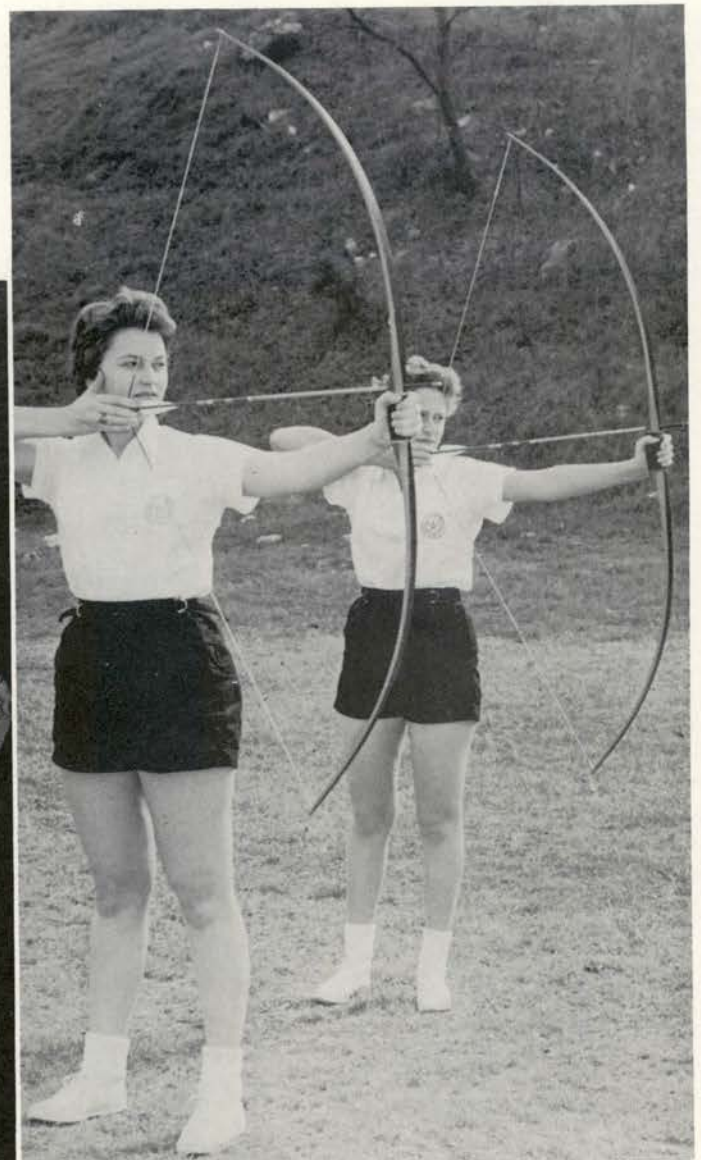

Careful aim is a "Must" in archery



BASKETBALL GIRLS

Left to right, First Row, Ann Eskew, Loretta Krueger, Joyce Schweinle, Nona Muennink, Nola Alexander, Lynn Hornaday, Judy Wolverton. Second Row, Madeline Duytschauer, Margie Gips, Sue Meyer, Deanna Kline, Carole Whitley, Christine Esse, Sharon Joneschies

Golf



WRA members learn Golf

Basketball



Jump Ball

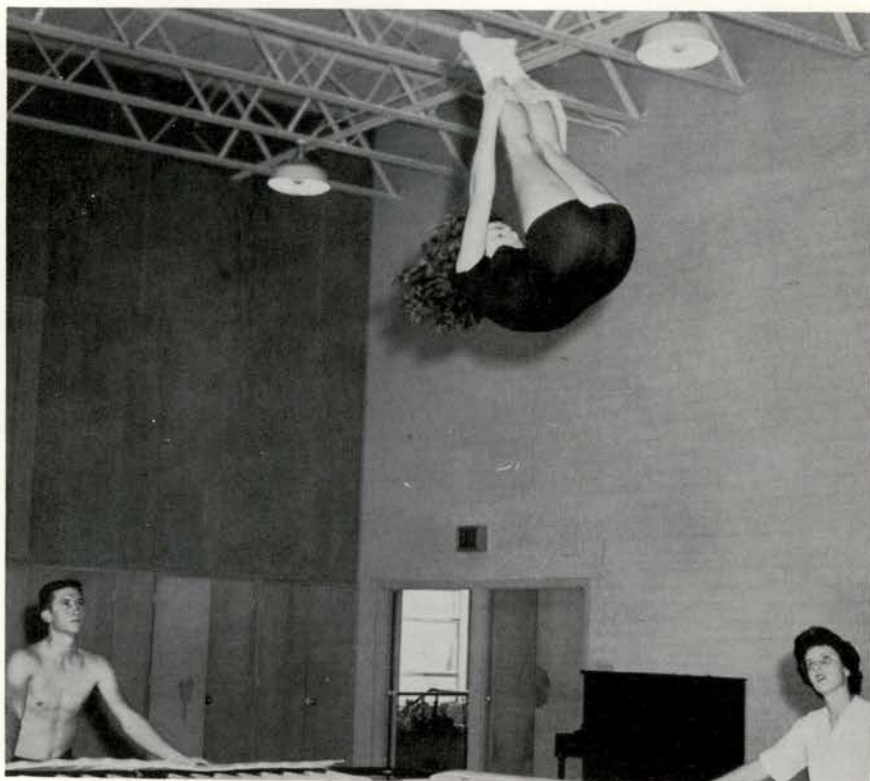

And up she goes

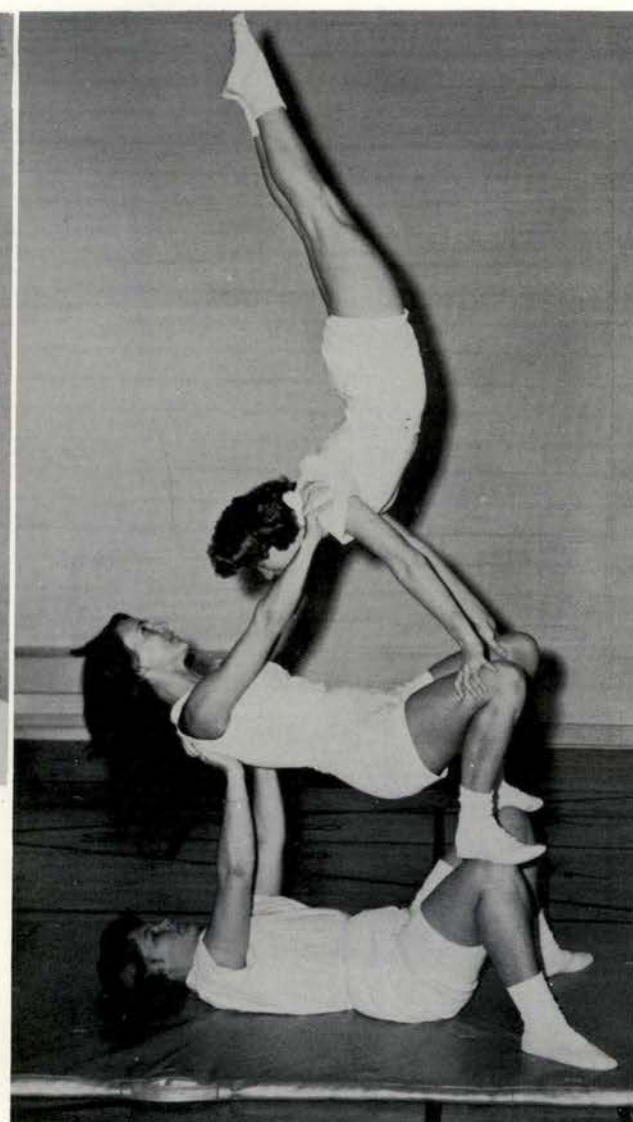

A new way of making a triangle

Tumbling and Trampoline Club

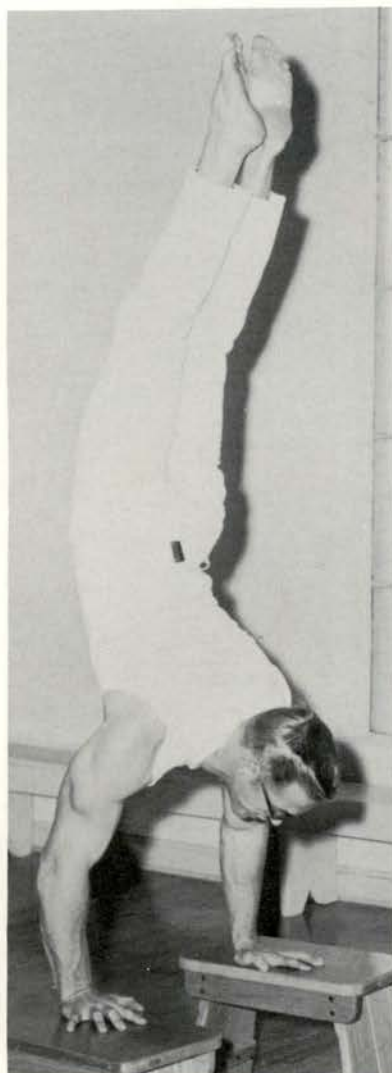

Strength, coordination, and balance is a "must"

**M
o
d
e
r
n**



**D
a
n
c
e**

**C
l
u
b**



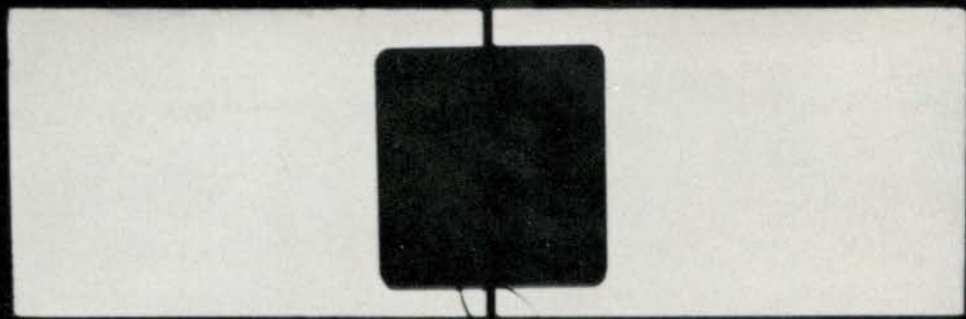

The Administration

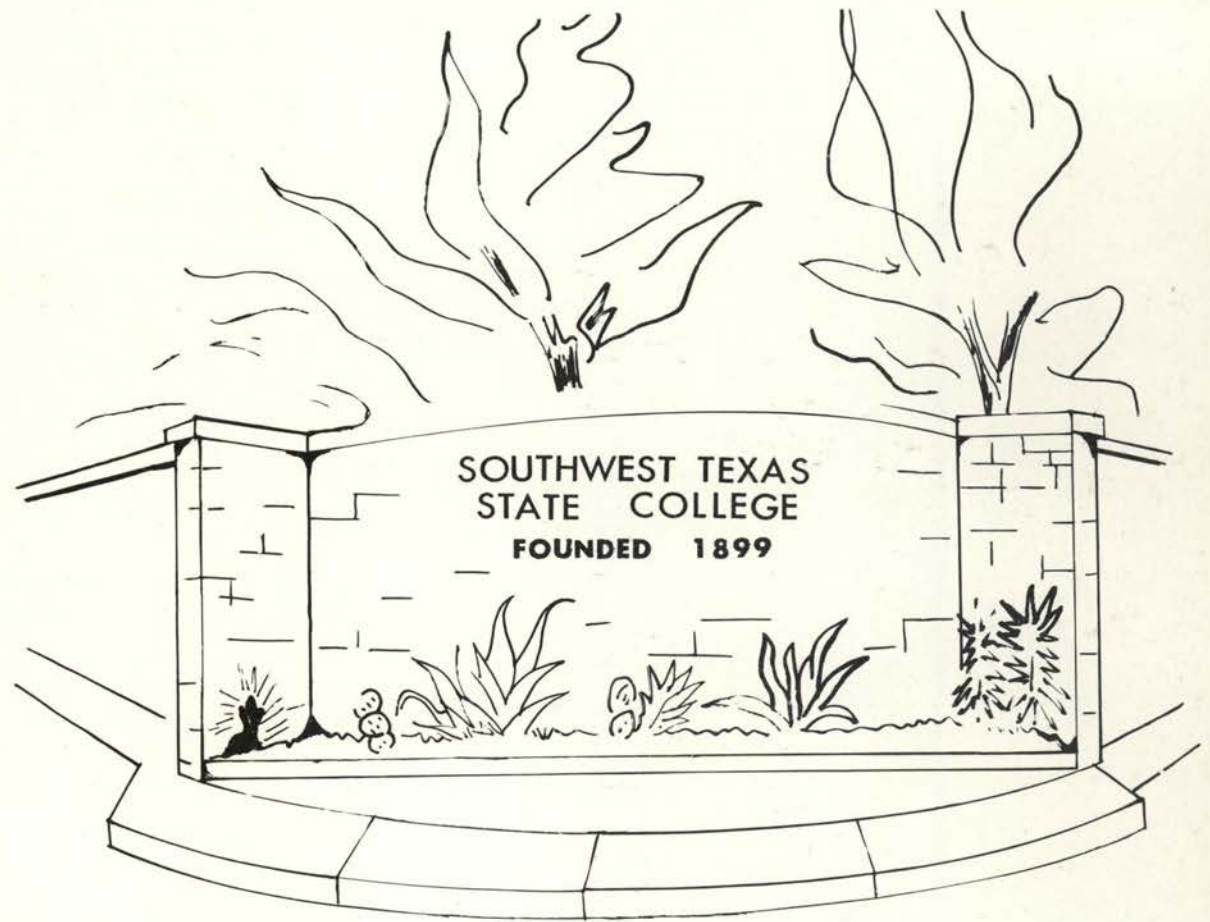



DR. JOHN G. FLOWERS
President



Dr. Joe H. Wilson
Dean of the College



Dr. Leland E. Derrick
Dean of Graduate Studies

Board of Regents

1 to r, seated: W. V. Brown, President C. S. Ramsey, Newton Gresham and Mrs. E. D. Lockey. standing: J. C. Kellam, Ed Gossett, Emil C. Rassman and John Hovenga, Not pictured: Richard R. Stovall.





Administration

Jack C. Cates, Business Manager

Dr. Pat H. Norwood, Director of Public Services



Dr. Martin O. Juel, Dean of Students



Mr. Clem Jones, Registrar



Miss Majorie O. Stewart, Associate Dean of Students





Leland Wilson, Assistant Registrar



Floyd Martine, Associate Dean of Students



Luverne Walton, Associate Dean of Students



Vance Winn, Administrative Assistant



E. B. Jackson, Librarian

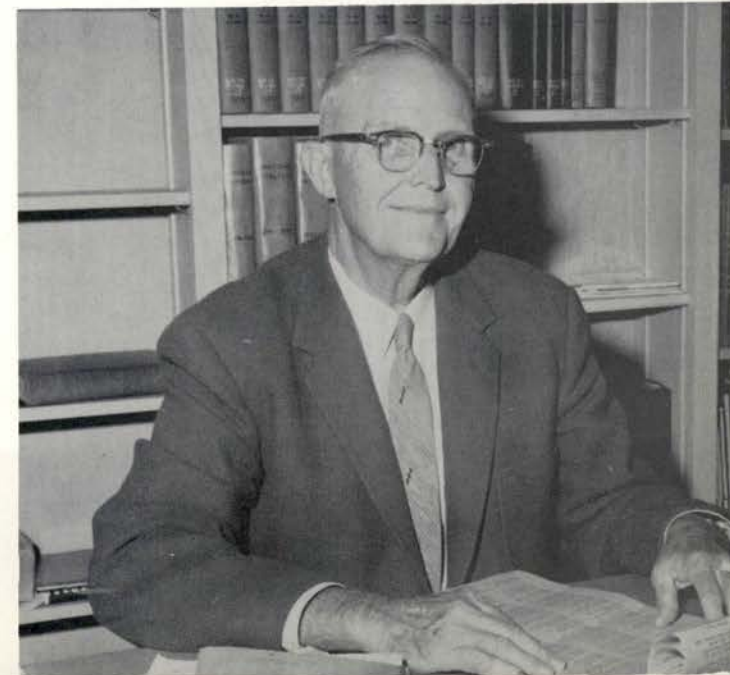



Mrs. Herold Abel, Jr.
Graduate Instructor in Home
Economics

Faculty



William Carroll Akin
Instructor in Mathematics



Dr. Elton Abernathy
Head of the
Speech Department



Benjamin F. Archer
Instructor in English

Earl Allen
Associate Professor of
Education

Henrietta H. Avent
Assistant Professor of Physical
Education



John Roger Ballard
Assistant Professor of Industrial Arts





James G. Barton
Associate Professor of Speech



Anton Bek
Associate Professor of Music



Dorothy Bohac
Instructor in Home Economics



Mrs. June P. Bonfield
Instructor in Bible



Ira R. Bowles
Head of the
Music Department



Dr. Victor L. Bowers
Professor of Industrial Arts

Dr. Thomas L. Brasher
Associate Professor of English



Mrs. Doris Brown
Instructor in Education





Mrs. Cleo Broxton
Instructor in Women's
Physical Education



Irma L. Bruce
Associate Professor of
Education



Dr. William F. Brown Associate Pro-
fessor of Education and Director of
the Testing Service.



Mrs. Mary G. Buchanan
Associate Professor of
Music



J. R. Buckner
Associate Professor of
Spanish



Dr. Leland S. Burgum
Professor of Special
Education



Dr. Joseph L. Comp
Assistant Professor of
Chemistry



John Edward Chambers
Instructor in Biology



Gerald Bernard Champagne
Assistant Professor of
Agriculture



Frances Coleman
Associate Professor of
Home Economics

Dr. Tollie R. Buie
Head of the Agriculture Department





David E. Conrad
Associate Professor of
History



Dr. Emmie Craddock
Associate Professor of
History



Robert L. Davis
Instructor in Mathematics



Dr. William E. Deck
Professor of Industrial
Arts



Don Cude
Head of the Mathematics
Department



Dr. Elmer A. DeShazo
Assistant Professor of
Government



Mrs. Olga Dominguez
Instructor in Education



Dr. Sidney W. Edwards
Associate Professor of
Biology

Dr. William H. P. Emery
Assistant Professor of
Biology



Dr. Maurice J. Erickson
Professor of Social
Science



Dr. James D. Elliott
Associate Professor of
Agriculture





Daniel E. Farlow
Instructor in Social
Science



Mrs. McCall Fitzpatrick
Instructor in Social
Science



Don Forester
Instructor in Men's
Physical Education



Mrs. Jean Fraser
Graduate Instructor in
Music



Major John A. Fullerton
Instructor in Air Science

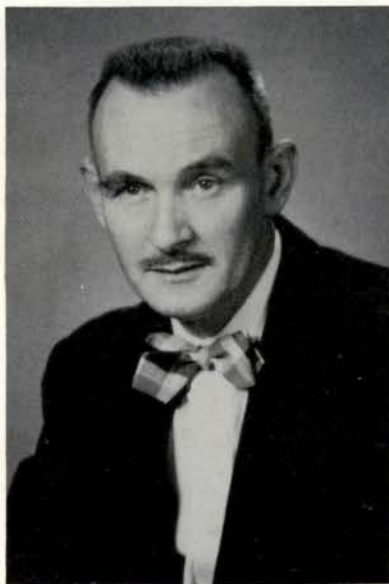

J. Edward Frank
Head of the
Art Department



Kampus Koffee Klatsch

Mrs. Gresdna Galloway
Instructor in Speech



Miss Clara Gamble
Assistant Professor of
Women's Physical
Education



Dr. Thacher R. Gary
Professor of Biology



Frank Gensberg
Assistant Professor of
Physical Education



Doris Goodale
Instructor in English





Dr. Cecil M. Gregg
Professor of Agriculture



Dr. Arthur A. Grusendorf
Professor of Sociology



Dr. Cecil O. Hahn
Professor of History



Bascom Barry Hayes
Assistant Professor of
Social Science



Betty Ruth Heard
Instructor in Speech



Mr. Swinney has his class pondering a professorial problem.



Dr. Burrell W. Helton
Associate Professor of
Mathematics

Dr. Richard B. Henderson
Associate Professor of
Government



Aubrey Herzik
Graduate Instructor in
Mathematics



Mary Louise Hightower
Associate Professor of
English



John Wilbur Hopson
Assistant Professor of
Chemistry



William Paul Hopson
Assistant Professor of
Industrial Arts





Catherine Howard
Assistant Professor of
Business Administration



Mrs. Starr Huffstickler
Instructor in English



Dr. J. Marshall Hughes
Assistant Professor of
Men's Physical Education



Mrs. Eleanor P. Johnson
Instructor in Music



Betty Kissler
Assistant Professor of
Social Science



Ed Jordan
Auditor



Mrs. Saphrona B. Krause
Assistant Professor of
Mathematics



Dorothy Lancaster
Associate Professor of
Physical Education for
Women



William J. Lane, Jr.
Instructor in Business
Administration

Dr. Ralph H. Houston
Head of the English Department

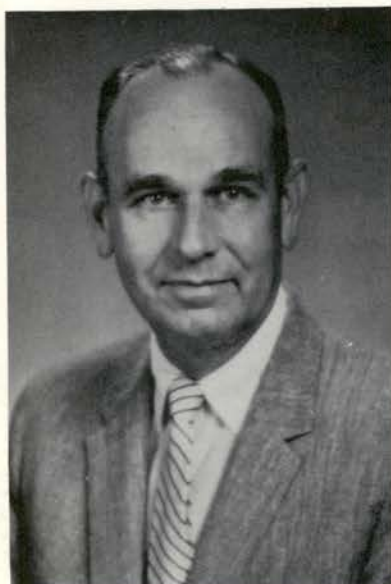

Milton W. Jowers
Director of the Athletics Department



Mrs. Arlene Lann
Instructor in Business
Administration



Robert G. Lowman
Instructor in Chemistry



Dr. Hazel McCanne
Professor of Education



Vernon McDonald
Assistant Professor of
Men's Physical Education



Richard D. Monson
Instructor in Art



John L. Moore
Instructor in Agriculture



Dr. Azaleta R. Little
Head of the
Home Economics Department



Mrs. Ann Morgan
Instructor in Biology



J. Roy Moses, Jr.
Instructor in Journalism



Tom W. Nichols
Associate Professor of
Business Administration

Dr. Alvin Musgrave
Head of the Business Department



Dr. William E. Norris
Head of the Biology Department



D. Glenn Norris
Instructor in Bible





Dr. Archie O. Parks
Head of the Chemistry Department



Mrs. Kathleen Olive
Instructor in English



Eileen O'Meara
Assistant Professor of
English



Dr. J. G. Flowers



Allie C. Parr
Associate Professor of
Business Administration



Mrs. Claire Joan Paxton
Instructor in Foreign
Language



Ewart E. Phillips
Assistant Professor of
Foreign Language



Frank Pinkerton
Assistant Professor of
Agriculture



Dr. William C. Pool
Professor of History



Milton B. Porter
Associate Professor of
Mathematics



Albert F. Reeh
Instructor in Men's
Physical Education



Otis G. Reese
Assistant Professor of
Business Administration



Mrs. Dona Reeves
Instructor in Foreign
Language



Linda Fay Reynolds
Graduate Instructor in
Chemistry



Rev. Maynard L. Rich
Teacher of Bible



Dr. E. M. Richardson
Associate Professor of
Education



Dr. Tampke
A Methodical Meditator



Bruce W. Roach, Acting Head of the Journalism Department



Norman W. Savage
Instructor in Biology



Carrie Shepherd
Assistant Professor of
Education



Dr. J. Lloyd Rogers, Head of the Education Department



Gladys Short
Associate Professor of
Home Economics



Mamie E. Smith
Assistant Professor of
English



Major Edgar G. Smith, Commanding Officer, ROTC Unit



Arthur W. Spear
Assistant Professor of
Physics



Norman W. Starling
Teacher of Bible



M. Elizabeth Sterry
Associate Professor of
Geography



Elizabeth Stillman
Instructor in Women's
Physical Education



Dr. Jerome W. Stone
Associate Professor of
Education



Charles J. Suckle
Associate Professor of Art



Everett Swinney
Assistant Professor of
History



Dr. Robert A. Tampke
Professor of Music



Dr. Jean A. Smith
Head of the Women's
Physical Education
Department



Sue Taylor
Associate Professor of
English



Jesse Adams
Assistant Business Manager



Harold G. Tedford
Instructor in Speech



Robert Treadwell
Graduate Instructor in
Biology

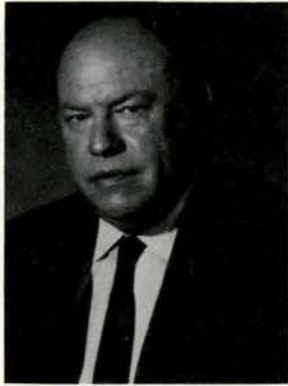

Lynn H. Tulloch
Professor of Mathematics



Dr. James Taylor
Head of the Social Science Department



Mrs. Helen Van Gundy
Instructor
Instructor in English



Capt. Edmund A. Verna
Instructor in Air Science



Ural B. Walker
Assistant Professor of
Mathematics



Laura Whittenberg
Instructor in Business
Administration



James D. Wicks
Graduate Instructor in
Chemistry



Dr. Buford W. Williams
Professor of Education

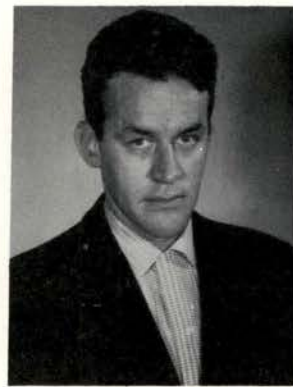

Wiley John Williams
Instructor in Music



Norma Lynn Wood
Assistant Professor of Art



Tea time for Dr. Juell and Mr. Winn.



John Yarchuska
Instructor in Industrial Arts



Ramsey Yelvington
Special Lecturer in Speech



Dr. Ione D. Young
Associate Professor of
English



Dr. LeRoy Young
Professor of Agriculture

1962

A Great Year for S.W.T.

A Great Year for S.B. & T.C., Too

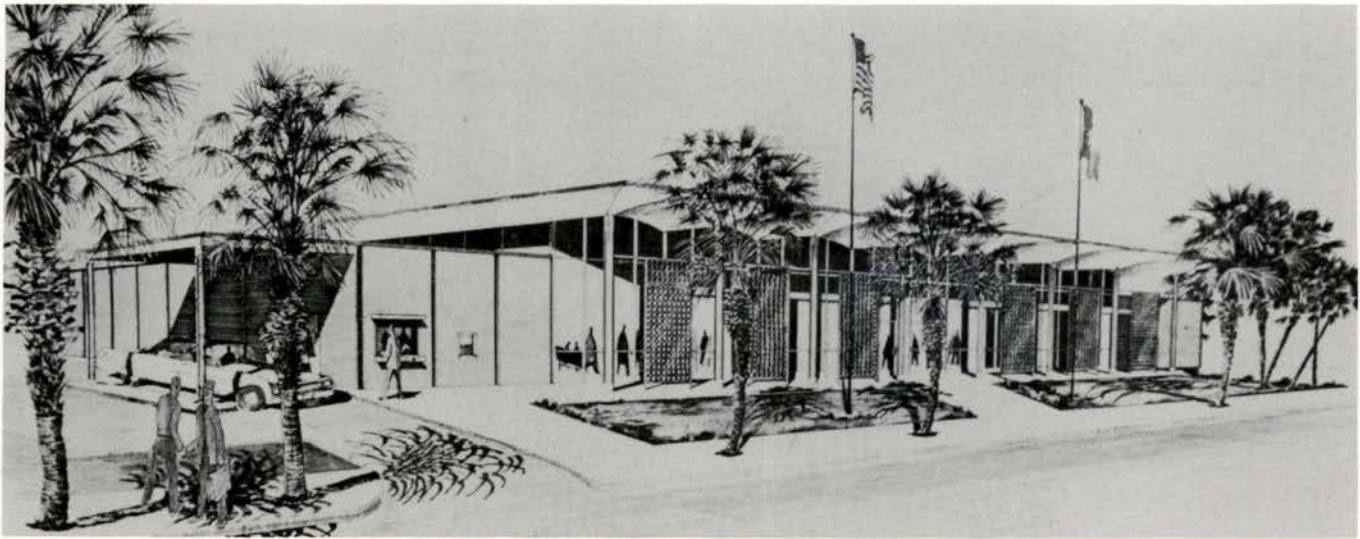

In our New Year's advertisement we announced plans for our beautiful new BANKING HOME at Guadalupe and Hutchinson Streets; and 3 new services for YOU: TIME DEPOSIT and SAVINGS ACCOUNTS with rates ranging up to 4 per cent; 4 and one half percent discount rate on current models NEW CAR LOANS; and REAL ESTATE LOANS.

YOU at S.W.T., we hope, will remember 1962 as the beginning or continuance of many happy years of association with YOUR BANK.

STATE BANK and TRUST CO.



Shirley's Beauty Shop

320 Smith Lane

EX 2-2323

Compliments of

Culligan Soft Water Service

312 W. San Antonio

EX 2-3741

Everyone Eats At

PAUL'S CAFE

"HOME OF EXCELLENT FOODS"

Barbecue Plates, Sizzling Steaks and Lunches—Special Prices for Parties



Best Food in Town

Highway 81

EX 2-9111

Scott Tire & Appliance

Pennsylvania Tires—Maytag—Hotpoint
Sales and Service

213 W. San Antonio

EX 2-2404

Robbins T.V.

Television and Radio Repair
Television Rental

118 W. San Antonio

EX 2-2573

MILLER'S DRUG

"In Business For Your Health"

Since 1932



For The Finest In Photography

STOREY'S STUDIO

312 N. Austin

Dial

EX 2-2266



Wonder Cave

Open all year
One of Texas' natural caves, a
section of the Balcones Fault

A 45 minute tour—interesting,
educational, and different
SPECIAL RATES FOR SWTSC STUDENTS

Alex's Cafe



On Hwy 81
South of the Circle

Hill Auto Supply Co.

WHOLESALE-RETAIL

On the Square

EX 2-3366

Murray Food Market

"Low Prices Everyday"

320 Colorado

EX 2-2222

Compliments of

Hughson

Meat Company

&

Locker Plant

of
San Marcos

Mulvihill's Cafe

Home Baked Pies Daily
Open Sunday Nights

Austin Hwy

EX 2-9105

For all your needs from notebook paper to Senior rings. . .

The Lair

"The Store with the College Air"

Frances' Beauty & Slenderizing Salon

Tip to Toe Beauty Service

Beauty Counselor Cosmetics

141 S. Austin

EX 2-4423

Compliments of

Wm. Cameron & Company

"HOME OF COMPLETE BUILDING
SERVICES"

I.E.H. Homes

308 S. Austin

EX 2-3393

Compliments of

Scrutchin Motor Company

141 W. Hopkins

Your Dealer for

CHEVROLET—BUICK—OLDSMOBILE

Shoes 
LIKE NEW AGAIN!

**Handy's
Shoe Service**

FOR THE BEST IN ENTERTAINMENT

GO TO THE MOVIES!

ZIMMERMANN THEATRES

F. W. Zimmerman, Owner

Phone EX 2-2529

Holiday

Palace

San Marcos Drive-In

Jack Hughes Motors

Your Friendly Ford Dealer



100 E. San Antonio

EX 2-2466

THE PRETTIEST FOR HER

Williams Flowers

Corsages, Arrangements,

Football Mums

433 W. San Antonio

EX 2-3385



Serur's Clothing Store

N. Side Square

and

The Varsity Shop

220 N. Austin

E. B. Dobbins Garage

Tires - Batteries - Gas

122 S. Austin

Expert Mechanics-All Cars



214 N. Austin

EX 2-2245



Duke & Ayers

5¢ to 1.00 Store

N. Side Square

EX 2-3573



T. E. Suttle's Furniture Store and Suttle's Gift Shop

150 S. Austin

EX 2-2500

Younger Travel

Agency

Hillburn's Pharmacy

THE **Rexall** STORE

N. Side Square

EX 2-3301

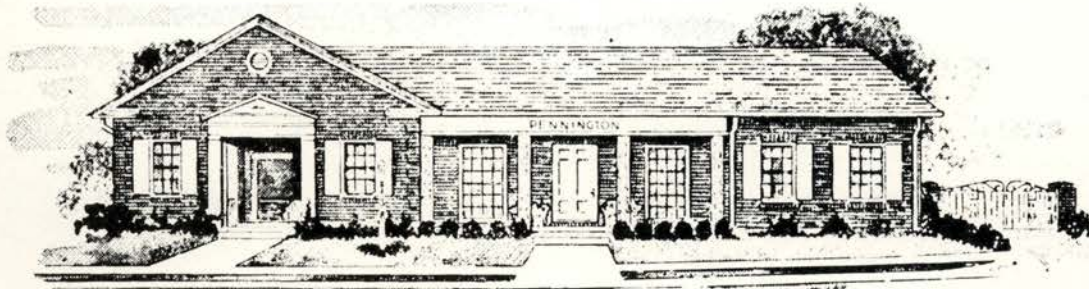

Pennington Funeral Home

Modern Tailor Shop

For Cleaning and Tailoring

WE DELIVER

410 N. Austin

EX 2-9126

San Marcos

Alignment Service

169 S. Guadalupe

EX 2-4433



THE FIRST NATIONAL BANK

Student Accounts Welcomed

"Everything for Your Beauty Needs"

Olga's Beauty Salon

Hutchinson & Edward Gary

EX 2-4822

Waldrip Cleaners

Cleaners-Dryers

Hatters-Storage

228 N. Austin

EX 2-4414

Boggus Shoe Hospital

North Side Square

When your heart has a message

Say it with flowers from

Smith's Flowers



322 N. Austin

EX 2-2469

H. E. B. Food Stores

Austin and Comal

EX 2-3885

Gellman's

139 E. Hopkins

EX 2-4724

Henry's Jewelry

WATCH REPAIR-JEWELRY-ENGRAVING

S. Side Square

EX 2-4825

San Marcos Department Store

"Home of National Name Brands"



"FOR THE WELL DRESSED MAN"

SINCE 1914

WOOD BROTHERS

The Biggest Little Store in Texas

Hays County

Hardware

East Side Square

San Marcos Drug Store

Drug Supplies-Cosmetics-Gifts

Complete Fountain Service

Prescriptions Filled

138 Austin

EX 2-3811

Jackson Cleaners

EX 2-4294

J. O. Paine, Owner
By the State Bank



Kroll - Marney

Pharmacy

PRESCRIPTIONS

SCHOOL SUPPLIES-PANGBURN'S CANDIES

STATIONERY AND GIFTS

Serving San Marcos and

Southwest Texas State. . .

San Marcos

Telephone Company,

Inc.

200 S. Guadalupe

San Marcos

Day's Grocery

Gary & Pfeiffer

Dealer for

FRIGIDAIRE-RCA-FIRESTONE

116 N. Austin

EX 2-3716



Woods Jewelry

"Your Gift Headquarters"

N. Side Square

EX 2-3494

CHEER FOR THE PAUSE THAT REFRESHES



SAN MARCOS COCA-COLA BOTTLING COMPANY



Compliments of
**Field Furniture
Company**

B & O Music Co.

Everything in Music

138 Austin

EX 2-3801

Harrison's

on the Square

Royal Cleaners

Expert Tailoring

308 N. Austin

EX 2-4613

COMPLETE Auto and Truck Repairing
with 24 hour service. . .

Joe R. Lewis Automotive Clinic



Highway 81 at the Circle

Phone EX 2-3373

Serving San Marcos and SWTSC. . .
J. C. Penney Co.

On the Square

White Auto Store

"Home of Greater Values"

L. N. Elder, Owner

207 W. San Antonio

EX 2-3981

Parlor Barber Shop

209 N. Guadalupe

EX 2-2161

Tell Your Friends If We Have Pleased You



Tom Webb Gulf Service

Austin & Hutchinson Sts.

EX 2-3683

Stuckey's Pecan Candy Shoppe

4 Mi. S. Hwy. 81

EX 2-4466

The Texan Drive Inn

Colorado & Union

EX 2-4921

Victory Cleaners



116 W. San Antonio

EX 2-9177

Simon's Bakery

"We Specialize in
Party Specialties and
Cookie Orders"

124 W. Hopkins

EX 2-3520

Klippel's

GIFTS—SCHOOL AND OFFICE SUPPLIES

S. Side Square

EX 2-3514

Colgin Jewelry



Genuine Registered Keepsake Diamond Rings

226 N. Austin

EX 2-3661

Plymouth

Valiant

Arnold-Mauldin Motors

Colorado and Austin Street

The Frontier

Featuring a Complete Line of
Men's, Women's and Children's
Western Apparel

142 N. Austin

EX 2-3773

Dowden Barber Shop

Located on Austin Street

right next to the

SWT Campus!

WALLINGS' DAIRY BAR

Malts—Shakes—Sodas—Splits—Sundaes—Sandwiches—Ice Cream—
Burgers

DORM ORDERS of \$2.00 or more delivered



SUNSHINE

LAUNDRY AND CLEANERS

2-3033

214 E. HUTCHINSON

your highway host at San Marcos

Carson's

RESTAURANT

Interstate Highway 35 at the Circle



Vernon and Nolen Bragg, Owners

On West San Antonio Street

Bowl 'em over

at

SUNSET

LANES

One Half Mile Seguin Hwy.

Index

- Abel, Mrs. Joyce McCormick, 278
 Abel, Herold, Jr., 184
 Abernathy, Dr. Elton, 278
 Ables, Jeffe, 138
 Abrigo, Pedro, 49, 185
 Adams, Donna Darlene, 49, 227
 Adams, Jesse, 289
 Adams, Mary, 87
 Adare, Joe Howard, 87
 Adcox, Barbara Jean, 61, 158
 Adler, Barbara, 75, 158
 Ahrens, Charles, 61, 184
 Akin, Sharon Lee, 75, 138, 160
 Akin, William Carroll, 278
 Alavi, Anis, 182
 Albers, Patsy, 87
 Alcorn, Sandra, 49
 Alexander, Nola, 87, 192
 Allen, DiAnna Bell, 49
 Allen, Earl, 213, 278
 Allen, Ernest Franklin, 87
 Allen Jackie, 61, 148
 Allen, Mac C., 75
 Allen, Patton, 128, 142, 173, 201
 Allen, Tommy Thomas, 189
 Allerkamp, Gary Earl, 87, 200
 Allmstead, James, 182
 Anaya, Robert D., 87, 200
 Anderson, Bill, 162
 Anderson, Bobby Tracy, 61, 173, 183
 Anderson, Carolyn, 87
 Anderson, Douglas Arthur, 75, 179
 Anderson Earl Wynn, 87
 Anderson, Frances Elaine, 49
 Anderson, Jo Ann, 87, 208
 Andreus, Marquita Jean, 87
 Angell, James Monroe, 49
 Appleby, Sandra Kay, 87
 Archer, Benjamin F., 278
 Armistead, Robert, 175
 Armentrout, Pat, 162
 Arnold, Andra, 150
 Arnold, Patricia, 87, 155
 Arnold, Phyllis Jean, 75, 197
 Arredondo, Ruby, 61
 Ashford, Eva, 87, 173
 Ashley, Beverly Kay, 87, 156
 Aten, Gloria, 87
 Atkins, Ruby, 61, 158, 182
 Atkinson, Beth Ann, 61
 Auten, Iona Annette, 87
 Autry, John Patrick, 87
 Avent, Miss Henrietta, 278
 Avila, Celestino Z., 244
 Ayala, Bertha, 61
 Ayers, Sherry, 87, 190
 Bachmeyer, Darlene June, 87, 158
 Bagley, Jack Carlisle, 75, 199
 Bagley, Maebeth, 75, 160
 Bagley, Roddy, 23, 115, 200, 243
 Baier, Mary Jo., 75, 154
 Bailey, Kathryn H., 61, 172
 Bailey, Robert Ray, 87
 Bailey, Shirley, 87
 Bailey, Sterling, 87
 Bain, Barry Kent, 61
 Baker, Cora Sue, 49, 186
 Baker, Kathleen Rae, 87
 Baker, Robert Mack, 49, 210
 Baker, Virgil, 201
 Baldwin, Beverly Sue, 87
 Baldwin, Jerry, 162
 Baldwin, Linda Carol, 36, 75, 152, 156
 Balke, Byron, 75
 Ball, Kathryn Sue, 75, 186
 Ball, Kathryn Sue, 75, 186
 Ball, Tommy Ruth Zarnow, 142
 Ballard, John Roger, 34, 179, 278
 Ballard, Mike, 261
 Ballard, Ruie Dale, 87
 Barclay, Sterling Edward, 61
 Barker, Betty Ann, 61, 154, 182, 203
 Barkley, Doug, 49
 Barksdale, Peggy Sue, 75, 186
 Barnes, William, 87, 218
 Barrington, Nita Carol, 87
 Barron, Carolyn, 75
 Barstis, Rebecca Lu, 49
 Bartel, Janet Myrtle, 87
 Barton, James G., 279
 Barton, Weldon V., 49, 129, 143, 182, 232
 Bates, William Arthur, 61
 Batot, John Henry, 87
 Baugh, Elaine, 23, 61, 113, 125, 152, 156, 179
 Bay, Laura Ellen, 87, 154, 186
 Beaty, Joan LaNelle, 75
 Beck, Chrystal, 190
 Beck, Linda, 61
 Beck, Virginia Laverne, 147
 Beckett, Gloria Ann, 154, 186
 Beckman, Dora, 49, 142, 144, 182
 Bednar, Jonnie B., 49, 143, 148, 189
 Bednarski, Joe Josef, 245
 Behnke, Donald Jay, 87, 201
 Behrends, Monroe, 87
 Behrens, Frances, 158
 Behrens, Larry Arnold, 75
 Beising, James, 217
 Bek, Anton, 194, 279
 Beken, Willyne, 26, 49, 121, 152, 156
 Belew, Bennie C., 61
 Belew, Randy, 194
 Bell, Judy, 75, 156
 Bellamy, Barbara, 87
 Below, Randolph Paul, 194
 Benbow, Doris Faye, 87
 Benird, Bonnie, 61
 Benge, Patricia Kay, 61
 Bennett, Dan, 190
 Bennett, Linda Perry, 145, 208
 Benson, Eva Nell, 87
 Benson, Jimmie Dan, 61
 Benton, Jerry Lee, 61, 172
 Berger, Gloria, 87
 Bernhard, Adolph, 179
 Berry, Terry, 164
 Bertrand, Brenda, 26, 75, 118, 119, 154, 191
 Bethel, Marshall, 75, 166, 183
 Bettge, George Wayne, 61
 Beynon, Barbara Ann, 87, 156
 Bickerstaff, Penny, 25, 156, 230
 Biedermann, David Norris, 61, 164
 Biederman, Margaret, 49, 140, 208, 225
 Bielefeld, Wilma Jean, 49
 Biggerstaff, Shirley, 87, 156
 Biggs, Karen, 49, 186, 222
 Biggs, Stanley, 75
 Billimek, Barbara, 87
 Bird, Ronald Eugene, 61, 216
 Bishop, Al, 12, 154, 162
 Bizzell, Billy Kay, 87
 Black, Howard, 75
 Blackard, Frances Ann, 61, 177
 Blackburn, Bryan, 61
 Blackwell, James William, 246
 Blamar, Marian, 49, 225
 Bland, Mary Jean, 188, 233
 Blankinship, Sue Reading, 61
 Blansett, Bennie Boyd, Jr., 198
 Blaschke, Eleanor, 75, 156
 Bloxham, Mary Catherine, 75, 190
 Bluhm, Lynn Allen, 75
 Boardman, Sandra, 87, 154, 192, 233
 Bode, Elaine, 61, 143, 148
 Boeing, William August, 75
 Bohac, Dorothy, 279
 Bohac, Rudy, 59
 Bohlmann, Marie, 61 140, 156, 208, 230
 Bolner, Joey, 200
 Bone, Joey, 200
 Bone, James, 61, 201
 Bone, Peggy Elinor, 88
 Bonfield, Mrs. June, 279
 Boone, Glenn Wayne, 49
 Borgfeld, Harver R., 88
 Borgfeld, Lewis Charles, 199
 Bormann, Nelson, 49, 142, 148, 149, 150
 Bossley, Jacob M., 49, 184
 Botkin, Peggy Ann, 61, 145, 208
 Bounds, Robert Bob, 200
 Bourgeois, Bernard Mike, 164, 200
 Bowers, Martha Frances, 88
 Bowers, Dr. Victor, 179, 279
 Bowlin, Brenda Jo, 49, 127, 136, 138, 160
 Bowman, Ronald George, 201
 Bow, Gordon Glenn, 247
 Bowers, Martha, 218
 Bowles, Ira, 190, 279
 Bowles, Rudy, 166, 256
 Box, Julie, 62, 197
 Box, Patti, 85, 140, 154
 Boyd, Chester, 179
 Boyett, Bob, 166
 Bradfute, Maridean, 88
 Bradley, Jimmy, 200
 Bradshaw, Gerald O., 179
 Branch, Celia, 88
 Brasher, Dr. Thomas, 142, 279
 Bravencr, Frances Ann, 88
 Brawner, Barbara, 12, 62, 152, 160
 Bray, Ruthann, 88
 Brechtel, Wayne, 164, 198
 Bremer, Elgie, 88
 Breuer, Jean, 49, 143, 148, 149, 181
 Brice, Donald Edward, 88
 Bridges, Charles Harrell, 62, 245
 Briggs, Lucretia M., 88, 140
 Brister, Gerald Glyn, 49, 184
 Brod, Ruth, 88
 Brodbeck, Iris Louise, 50, 130, 137, 140, 147, 172, 222
 Bronander, Roy O., 173, 183
 Brooks, Lynda, 88
 Brooks, Martha Ann, 88
 Brophy, William Edward, 88, 164, 200
 Brown, Mrs. Doris, 279
 Brown, Dorothy, 62, 212, 213
 Brown, James Buster, 62, 162
 Brown, Janet Clarice, 62
 Brown, Jerry Wayne, 248
 Brown, Lawrence Richard, 50
 Brown, Peggy Jewel, 88
 Brown, Raymond, 199
 Brown, Roy J., 88, 201
 Brown, Dr. William F., 280
 Browne, Patricia Nina, 50, 147, 172
 Browning, William, III, 62
 Broxton, Mrs. Cleo, 208, 280
 Bruce, Irma L., 280
 Brumbalow, Jerry, 88, 197
 Brundrett, Sharon T., 62
 Bryant, Barbara, 220
 Bryden, Mary Lynn, 88
 Buchanan, Mrs. Mary G., 280
 Buckner, Patsy Scholl, 147
 Buckner, J. R., 280
 Bueker, James B., 50, 135, 182
 Buentello, Antonio, 50
 Buffo, John Allen, 88
 Buford, Cornelia Sue, 62, 172
 Buie, TOLLIE Dan, 184
 Buie, Dr. Tollie R., 280
 Buller, Jr., Ralph, 73, 164
 Bumpus, Ronald Steven, 88, 197
 Buratti, Suzanne, 62, 150
 Burg, Kathy, 50, 130, 134, 152, 160, 172
 Burgum, Dr. Leland S., 280
 Burk, Jacqueline Ray, 50, 129, 135, 156, 228, 238
 Burleson, Mary Andes, 210, 212, 213
 Burnett, Cynthia Kay, 190
 Burnett, Patricia Gloor, 172
 Burns, Ken R., 62, 130, 136, 181
 Burns, Robert, 194
 Burris, Bert Franklin, 62, 182
 Burruss, Jo Ann, 12, 154, 197
 Burruss, Larry, 162
 Burton, Floyd, 182
 Burwell, James Samuel, 146
 Busby, Joyce Louise, 148
 Busby, Robert Stanford, 50, 165, 173
 Bussa, Barbara, 154, 181
 Busse, Jerilyne Arleen, 88, 217
 Butle, Wilburn Hall, 88
 Butler, Nancy, 75, 177, 178
 Bynum, Carolyn Jeanne, 88
 Cabla, Bonnie Lee, 62, 152, 158
 Cadena, Armando, 50
 Calfas, Eline E., 50, 208
 Callaway, Douglas Lee, 179, 201
 Callihan, Vicki Lynette, 88, 173
 Calvert, Carolyn, 62
 Calvert, Ella Kaye, 62, 143, 190, 212
 Calvert, Pamela, 88
 Campbell, Tom, 165
 Campbell, Connie Kay, 76, 213
 Campbell, Frances Helen, 88
 Campbell, Jessie Louise, 88
 Campion, Samuel Irving, 62
 Canon, William Brian, 50, 165
 Cannon, Robbie Lou, 76
 Caperton, Patsy, 154
 Carden, Charlotte Mae, 88
 Carley, Marvin Edward, 150
 Carlile, W. Carolyn, 50, 144, 148
 Carlow, Charles Ray, 62, 165
 Carnes, Buford Ronald, 62
 Caroenas, Hershel, 244
 Carpenter, Ronald, 50
 Carrejo, Ana Marie, 88, 158
 Carter, Elizabeth Braden, 88, 154, 220
 Carter, James W., 200
 Cash, Mary Ann, 88
 Casparis, James Rankin, 76
 Casselberry, Robert Nelson, 76, 166, 236, 237
 Castellaw, James, 146
 Catalina, Pete Anthony, 88, 255
 Cates, Ann, 62, 172, 222
 Cates, Jerome C., 276
 Cazamias, Susassa, 88
 Cervenia, Martha Carrollyn, 76
 Cervenka, Willie H., 88
 Chamberlain, F. B. (Joe), 76, 197
 Chambers, Barbara, 25, 27, 62, 154, 191
 Chambers, John Edward, 173, 280
 Chambers, Newlin Sutton, 50
 Champagne, Gerald B., 146
 Champagne, Virginia Sue, 62, 186
 Champion, Jo Yvonne, 140, 220, 225
 Chance, Kenneth Dale, 76
 Chance, Loma Lou, 11, 125, 156, 191
 Chandler, Don Lane, 50
 Chapa, Amancio, 88
 Charlton, Cynthia, 88, 155
 Chatfield, John Albert, 88, 225
 Chauvin, John R., 50, 165
 Chavanta, Thomas Anthony, 88
 Chesser, Donald, 76
 Christena, Leta Rae, 76, 135
 Christian, David Stubbs, 150
 Chu, Deanna, 62, 225
 Chupik, Dianne Faye, 62, 190
 Clark, Charles, 166
 Clark, Dennis Delano, 50
 Clark, Donald Dean, 76, 162
 Clark, Doris Earlene, 62, 143, 148
 Clark, James Sidney, 50, 173, 183
 Clark, Johnny Weldon, 62, 256
 Clark, Mike, 263
 Clarkson, Carolyn Ann, 88, 220
 Clayton, Ann, 88
 Clendennen, LaNell, 50, 143
 Click, Billy John, 246
 Cliett, Fay Carolyn, 88
 Climer, Yondle, 22, 76, 140, 150, 160, 191, 229
 Coates, Mary Virginia, 89
 Cobb, David, 50
 Cochran, Martha Sue, 62
 Cockerell, Jacqueline Diane, 143, 148, 172
 Coil, Loween, 89
 Cole, Jerry Allen, 245
 Coleman, Frances, 137, 280
 Coleman, Ronald, 89, 232
 Coleman, Ronnie, 62, 173, 232
 Collier, Barbara, 50, 208
 Collins, Annie Lee, 230
 Collins, Elizabeth Marie, 62, 188
 Collins, James Van, 76
 Collins, Jeanne Douglas, 89, 175
 Collins, Joyce Elizabeth, 76, 173
 Collins, Margie, 50, 159, 208
 Colwell, Sidney Verne, 89
 Comp, Dr. Joseph L., 280
 Condry, Sonny, 162
 Conrad, David E., 281
 Conrad, Donald Edward, 89
 Contreras, Alfonso Peter, 199
 Conway, Nancy Jean, 76, 188, 190
 Cook, David Edgar, 23, 50, 112, 128, 134, 137, 142, 210
 Cooke, Margaret Paulette, 175
 Cooley, Kay, 75
 Copley, Janie Adelia, 50, 143
 Coppedge, Carol, 89, 197, 220
 Cordes, Cleburn, 62
 Cordova, Maria Fidela, 51
 Cornelius, Bob, 240, 241
 Cornett, Gene Merrell, 89, 165
 Cornett Ken, 76, 201
 Corns, Maurine, 51, 128, 160, 186
 Corns, Rene, 152
 Correa, Juan A., 200
 Coryell, David Warren, 51
 Cotton, Jerry Dale, 89, 201
 Couphis, Benny, 179
 Cover, Laury Steele, 76
 Cox, Jamie Sue, 51, 150
 Cox, Jerry Lee, 51
 Cox, Phyllis Gail, 76, 212, 213
 Cox, Vernon Mills, 62, 137
 Cox, William Ainslee, 139
 Crabb, Gayle Norris, 62
 Craddock, Dr. Emmie, 281
 Craft, Lana Jo., 11
 Craig, Robert, 63
 Creech, Marvagne, 89
 Cravy, Lanny, 79
 Crawford, Franklin Afton, 184
 Crenweige, Darlyn A., 51, 220
 Crockett, Robert, 199
 Crofford, Linda, 76, 156, 192
 Crook, Virginia, 143, 148
 Crouch, James, 51
 Cruce, Irma, 149
 Crumley, Hilda, 63, 129, 147, 160
 Cude, Don, 281
 Culpepper, Hallie C., 172
 Culver, Nancy Virginia, 76
 Curry, Waymon David, 197
 Curtis, Jacqueline, 172
 Curtis, James, 165
 Daily, Gwen A., 63, 157
 Dailey, Nancy, 76
 Dalton, Patricia A., 150
 Damon, Claude Roger, 89, 190
 Damon, Dorothy Jane, 63, 135, 160
 Daniel, Garland, 146, 184
 Danz, Patsy Ann, 51, 140, 159, 208, 210, 217, 222
 Darnell, Barbara, 89
 Davidson, Mickey E., 76

- Davidson, Norman Gail 146, 184
 Davis, Charles, 166, 241
 Davis, Evelyn Lawanda, 59
 Davis, Jim James, 89
 Davis, Linda, 156
 Davis, Patricia Gay, 89
 Davis, Robert L., 281
 Davis, Sarah Ann, 89, 208
 Dawson, Judith, 89
 Dawson, Sandra Kay, 63, 125, 160, 172
 Deck, Dr. William E., 281
 DeLeon, Judith, 89
 DeLeon, Rose Marie, 76
 Dean, Dianne Louise, 89, 160
 Dean, Rex Gordon, 89, 135, 236
 Dearing, Francis, 160
 Deborah, Joel Alan, 89, 200
 Dees, Judi Jo Ann, 173
 Deike, Levi D., 63
 Del Cueto, Charles, 51
 Delmar, Diane, 51, 155
 Dement, Larry Douglas, 200
 Denard, Nancy, 12
 Denker, George William, 63
 Derrick, Dr. Leland, 275
 DeShazo, Dr. Elmer A., 281
 Dettling, Clarence, 166
 Dettman, Georgana Faye, 89
 Deviney, Sandra Kay, 89
 DeWald, Vedena Ann, 63, 172
 Diaz, Emma, 76, 159
 Dick, Sandra, 157, 173
 Dickerson, Carol Lea, 76
 Dickerson, Mada Beth, 51, 140, 186, 227
 Dickerson, Tom, 165
 Dickey, Wallace, 247
 Dickson, Tommy, 63
 Dietrich, Alfred Richard, Jr., 76
 Dismukes, Charlotte Elizabeth, 63, 186
 Dittmar, Carolyn Gail, 89
 Dixon, Kenneth, 89
 Dominguez, Mrs. Olga, 150, 281
 Donaldson, Rebecca, 76, 157
 Donaldson, Shirley Ann, 90, 186, 197
 Donley, Paula, 157
 Doran, Finous, 76
 Dorman, Kenneth R., 173, 183
 Dorn, Judy, 76
 Dorn, Paul Ronald, 51
 Dorris, Karen Sue, 90, 135, 190
 Doty William Gordon, 51
 Doughty, Penny, 63, 124, 157
 Dowdy, Raymond Preston, 90, 197
 Doyle, Carol Sue, 63
 Doyle, Charlice H., 90
 Dressback, Lanell Lee, 76, 159
 Drossen, Pete, 51, 142, 198, 202
 Drews, Rebecca, 63
 Driskill, William Frank, 90
 Drost, David, 165
 Drost, Felicie, 51
 Duboisson, Carole, 160
 DuBose, Carol Jeanine, 90
 DuBose, Charles Wayne, 63, 200
 Dudney, Wayne, 51, 189, 190
 Duffield, Jeffery Davis, 63, 131, 173, 178
 Duffield, Linda Spurrier, 71, 129, 143, 174, 178, 180
 Duffy, George Samuel, 76
 Dugger, Patsy, 90, 192
 Dukes, Constance, 90
 Duncan, Carol, 76
 Duncan, Sheridan Lynn, 23, 51, 117, 159
 Dungen, Mary Frances, 51, 186
 Dunham, James, 90
 Dunkin, Lois, 90
 Dunlap, Paul Oran, 190
 Durbin, Janice Lynn, 90, 186
 Durgin, Marcia, 76
 Durham, Joyce Elaine, 77, 188, 189, 212, 213
 Durst, Gary, 51, 153, 165
 Duytschaever, Madeline, 90, 208
 Dye, James Miles, 64
 Dziuk, Carolyn, 77, 125, 155, 197
 Eastwood, Bobbie Harral, 51
 Eastwood, Merrily, 90, 134
 Eckhart, Charles H., Jr., 77, 182
 Edgar, Mrs. Hilda, 172
 Edling, Rosalea, 77, 159, 181
 Edling, Thomas Otto, 90, 179, 201
 Edmonds, Ronald, 51, 197
 Edmondson, Billy Don, 90, 162, 197
 Edmondson, Jr., James Malvin, 51
 Edmondson, Jerry Wayne, 64, 184, 185
 Edmondson, Morris Stephen, 64, 182
 Edwards, Lloyd Lee, 64, 166
 Edwards, Dr. Widney W., 281
 Effenberger, Donald Ewald, 143
 Eggen, Anna Elizabeth, 64
 Ehlert, Floyd Thomas, 77, 179
 Ehrig, Dorothy, 90
 Eison, Becky, 208
 Elklund, Sandra Lou, 90, 160
 Elbel, Kathleen, 51, 143, 145, 148, 208
 Elkins, Nan Elizabeth, 90, 233
 Elliott, Dr. James D., 281
 Ellison, Barbara, 90, 140, 233
 Ellison, Carol Elizabeth, 51, 147, 159, 180
 Ellison, Linda Lee, 90, 124, 157
 Ellsworth, Jackie, 77, 145, 208, 210
 Elza, Judy, 64, 159
 Emery, Dr. William H. P., 173, 281
 Endsley, Mary Ruth, 90
 Engel, Diana, 90
 Engelke, Emmett, 52
 Engelmann, James Joseph, 52
 Erickson, David Maurice, 77, 199
 Erickson, Dr. Maurice, J., 281
 Eschenburg, Gayle, 90
 Eskew, Ann, 90
 Esse, Christene, 91, 186
 Etheredge, Orville Lynn, 77
 Etheredge, Wilma Jean, 64, 208
 Eubanks, Carolyn Sandra, 77, 175
 Eubank, Ronnie Dean, 22
 Evans, Jack, 77
 Evans, James Gayle, 91
 Evans Joe, 165
 Evans, William, 184, 197
 Everett, William, 64
 Evers, Jane, 91
 Ezell, Alton Ray, 52, 173
 Ezell, Delores Rae Morris, 52, 148
 Fabian, Vicki, 91
 Fairbetter, Linda, 77
 Fann, Geraldine, 157
 Farias, Reynaldo, 245
 Farlow, Daniel E., 282
 Farmer, James Leon, 91, 199
 Farmer, Judy, 155
 Farris, William Vinson, 77, 163
 Faseler, Marion Clinton, 148
 Felty, Sara Lou, 64
 Fenlon, Patricia, 91, 159
 Ferguson, Franklin, 52, 198
 Ferguson, Jackie Kay, 91
 Feters, Barbara, 91
 Feuerbacher, Charles Henry, 52, 179
 Feuge, Leatrice, 91
 Fincke, Bernice, 90
 Fischer, Barbara Ann, 52, 143, 144, 148, 181
 Fishbek, Kenneth Wayne, 52
 Fisher, Betsy Ann, 91, 155
 Fitch, Lynda Lou, 91
 Fitzpatrick, Mrs. McCall, 282
 Flach, Patricia, 52, 172
 Flannigan, Ronald, 165
 Fleeman, Betty Jane, 52
 Fleming, Robert Millard, 201
 Fletcher, Thomas, 189, 201
 Flood, Hannah Mary, 190
 Flower, Charles, 167
 Flowers, Edrie Elizabeth, 91
 Flowers, Dr. J. G., 21, 35, 274, 286
 Flume, Jayne Marie, 91, 208
 Fogle, Pat, 91
 Ford, Dannah, 77, 155, 186
 Ford, Linda Pearl, 77, 208
 Forester, Don, 282
 Forester, Evelyn Carlene, 64
 Forester, Suzanne, 91, 160
 Forsythe, Julie, 155
 Fossler, Louise Wehman, 64
 Fossler, Mary Margaret, 91
 Fossler, Richard Martin, 52, 173
 Foster, Frances, 155
 Foster, Jana, 157
 Foster, Lana, 157
 Foster, Ronald Lee, 91
 Foulds, Linda Lee, 77, 160
 Fowler, Charles Allen, 77
 Fox, Arlene, 77, 157, 197
 Frank, Harold Gene, 64
 Frank, J. Edward, 282
 Frank, Sylvia Ann, 77, 186
 Franki, Julius Gibbs, 240, 241
 Franklin, Bonnie Rae, 78
 Franks, William Roger, 78
 Franz, Freddie Warren, 91
 Franz, Wm. Randolph, 52
 Frazier, Stewart Frederick, 52, 134
 Frederick, Jeffrey, 52, 130, 189, 190
 Frederickson, Martha Ann, 78
 Frerich, Freddie, 64
 Friend, Benny Lee, 52, 184, 197
 Fritz, Vivian Annette, 64, 143, 145, 208
 Forberg, Carl Arthur, 91
 Froh, George Riley, 52
 Fry, Morris, 91, 181
 Fryer, Fred James, 78, 90, 189
 Fuchs, Betty Jean, 78
 Fuentes, Isabel, 52, 131, 142, 148, 159
 Fuller Sue Ellen, 91, 157
 Fullerton, Maj. John A., 282
 Fulton, E. Patricia, 91
 Faither, Betti, 91, 157
 Gallardo, Mary Elsie, 52
 Galloway, Mrs. Gredna, 282
 Galyean, Charlotte Patricia, 14, 15, 65, 137, 155
 Gamble, Miss Clara, 208, 282
 Garcia, Esequiel Lopez, 65
 Garcia, Maria Loida, 65, 172
 Garcia, Ramiro, 52, 134
 Gardner, Ronald, 65, 135, 153, 163, 182
 Garner, Virginia Ann, 78
 Garner, Waymond Glynn, 65, 179, 190
 Garrett, Alice Jane, 172
 Garrett, Mary Keith, 78, 157
 Garrett, Nathan, 91
 Garrett, Polly Sue, 91
 Garrison, Bill, 257
 Garrison, Dave, 78
 Garrison, Paula Coyletta, 91
 Gary, Nawona Taylor, 91
 Gary, Dr. Thacher, 282
 Garza, Alvaro, 91, 200
 Garza, Dlia Carmen, 52
 Garza, Ruth Ester, 65
 Gasch, Suzanne, 52
 Gass, June Peggy, 52, 188
 Gassner, E. Jo, 52, 173
 Gattis, Dan Allred, 78
 Gaytan, Abel E., 78
 Gebhart, Johnny, 91
 Geer, Marta C., 65, 143, 148, 186
 Geiger, Mariann, 216
 Gelbhar, Jean Alma, 78
 Gelbhar, Johnny Richard, 65, 199
 Gensberg, Frank, 282
 Gerjes, Carol Gifford, 78, 150, 167, 236, 237
 Germer, Gary Lee, 65
 Getschmann, Faye Cathryn, 52, 190
 Gettis, Paul, 184
 Gibbs, Sarah, 91, 155
 Gibbs, Thomas, 201
 Giesen, Bettie, 53, 155, 186, 228
 Gilcrease, Barta, 53, 148, 164, 167, 186
 Gillespie, Dennis Bryan, 53
 Gillespie, Thomas, 91, 190
 Gilmore, Kenneth Edward, 200
 Gips, Marjorie, 91, 186, 217
 Gipson, Carey, 53, 173
 Girdley, Mary Frances, 91, 192
 Gladson, Judith Lynn, 78, 188, 190
 Gladson, Willard Royce, 53, 181
 Glaeser, Secile, 91
 Glass, Alice, 91
 Glass, Clarence Andrew, 65
 Glazert, Dolores Jo, 53, 144, 202
 Glenewinkel, Lynn, 65
 Glenn, Barbara Elaine, 91
 Glick, Mary Julia, 53, 172
 Godfrey, Susan Wadsworth, 53
 Goebel, Darlen, 78
 Goertz, Roger Lamar, 53
 Goldenberg, Patricia, 91
 Gomez, Danny, 78, 189, 194, 201
 Gonder, Margaret, 91
 Gonzalez, Angelita, 91
 Gonzales, Bernabe, 199
 Goodale, Miss Doris, 282
 Goodman, Martha Frances, 91
 Goodson, Allie Marie, 53, 190
 Goodson, Leroy, 184
 Goodwyn, Ann Luellen, 176, 178
 Grady, Frances Orene, 65, 143, 180
 Graf, Mildred, 78, 210, 216
 Graham, Michael Goodwin, 53, 184, 189, 210, 220
 Gregg, Dr. Cecil M., 146, 283
 Green, James, 53, 153, 164
 Greenwood, Bette Ann, 78, 134, 180
 Greer, Gary, 65
 Gregg, Llewlyn Price, 173, 183
 Gregory, Dorothea Mae, 78, 181
 Greive, Barbara Ann, 227
 Griffin, Leon, 78
 Griggs, Nathan, 92
 Grinsinger, Sandra, 92
 Grissett, Judy, 172
 Grosgebauer, Everett Glenn, 201
 Gross, Betty, 92, 160, 187, 216
 Gross, David, 182
 Gross, William, 92
 Groves, David Nathan, 65, 129, 143, 189, 190, 212, 213
 Grusendorf, Dr. Arthur A., 283
 Guilfoyle, Anne Warner, 92, 155, 175
 Guinn, Barbara, 139
 Guinn, Linda Lou, 92, 192
 Guither, Nancy, 92, 157
 Gurkin, Charles Thomas, 200
 Guthrie, Mary Jo, 53, 143, 159, 220
 Guttery, Edna Dedeke, 53, 143
 Haas, Charles Emil, 65
 Hass, Paul Fredrick, Jr., 65
 Haby, Barbara, 92, 192
 Hackel, Kathryn, 92
 Hackel, Pamela Beth, 92
 Haenel, Paula, 92, 190
 Hafernik, Vernon G., 92, 200
 Hagan, Thomas, 92, 163
 Hagerty, Sharon, 92, 177
 Hahn, Dr. Cecil O., 183, 283
 Hahn, Linda M., 92, 197
 Hajousky, Carol Ann, 65, 172
 Halbardier, Margaret, 92
 Halcom, Harold, 92
 Hale, Mary Elizabeth, 78, 175, 178, 192, 197
 Haley, Clyde Wesley, 197
 Haley, O. C., 65, 163
 Haley, Margie Nadine, 92
 Hall, Ellen Romelle, 65, 143, 144, 181
 Hall, J. Laonne, 65, 190
 Hall, Robert Hunt, 92
 Hall, Seigal Dwight, 65
 Halley, Sandra Jean, 92
 Hallock, Lynn, 160
 Halloran, Diane Hutton, 92
 Hamlin, Mary Virginia, 78
 Hamlin, Tommie, 161
 Hammonds, Patricia Sharon, 78
 Hamrick, Joy Wiede, 53
 Handrick, Lynette, 78, 161
 Hankamer, Lester Alvan, 65, 197, 231
 Hans, Michael, 65
 Hansen, Charles Joseph, 53
 Hanson, Patricia, 92, 177
 Harborth, Nelson, 92
 Hardwick, Jack, 163, 200, 263
 Hardy, Mary Alice, 65, 222
 Hargrove, Sharon Anne, 78
 Harp, Dennis Andrew, 78, 178
 Harper, Betty Joe, 78
 Harrell, Annette, 93, 187
 Harrell, Darleen Marie, 78
 Harrell, Francis Lynn, 143
 Harrell, Robert William, 135
 Harrell, William, 53, 175, 180
 Harris, Fraxer B., 53, 147
 Harrop, Jerry Nolan, 200
 Hart, Mary Ann, 78
 Hartfiel, Darald, 53
 Harvill, Linda Clarice, 93
 Harwell, Wanda Leigh, 78, 177
 Hauptrief, Jesse, 93
 Havard, Barbara Nell, 53
 Havard, Herbie, K., 53
 Hawkins, Thomas Willis III, 173, 182, 183
 Hawley, Nancy, 78, 140, 233
 Haydon, Charles, 93
 Hayes, Bascom Barry, 283
 Haynes, Linda Nell, 93
 Hays, Jimmie Constance, 78, 157
 Heard, Miss Betty Ruth, 283
 Hearn, Dannie, 161
 Hearn, Karen Lee, 93
 Heavin, Bill, 167
 Heffernan, James Dale, 244, 257
 Heginbotham, Darrel Wayne, 53
 Hehman, Lloyd, 78, 201, 217
 Heine, Bonnie Lou, 53, 140, 233
 Helmcamp, Richard, 78
 Helms, Lilyan Kalar, 93
 Helton, Dr. Burrell W., 283
 Hempke, Charlene, 220
 Henderson, D. Jeannine, 93
 Henderson, Johnny, 163
 Henderson, Mrs. Millie, 224
 Henderson, Dr. Richard B., 283
 Hendrix, Carol, 157, 191
 Henke, Charlene Ruth, 78
 Henke, Stella, 93
 Heno, Catherine Sue, 23, 78, 106, 161, 236, 237
 Hensell, Claudia Antoninette, 93
 Henson, French Clark, 199
 Henson, I. B., III, 12, 23, 53, 111, 263
 Henson, Joe Pat, 146
 Henson, Loretta, 147
 Herbolt, Wallace, 197
 Herder, Mary Jean, 78, 155, 223
 Herndon, Jack Russell, 197
 Herry, Eugene Alvin, 78
 Hertel, Geraldine, 66
 Herzik, Aubrey Martin, 142, 198, 202, 283
 Herzik, Jack Julian, 78

- Hethcock, Wendell, 131, 173
Hess, Frances Earlayne, 93
Hess, Gordon, 93
Hester, Agnes Ann, 54, 127, 142, 148, 161, 228
Hester, Brenda, 54, 125
Hetherly, Judith, 78, 134, 157, 178
Hevestadt, Claudine, 147
Hewell, Charlotte Gladys, 78
Heyer, Mary, 208
Heyland, Nancy, 124, 216
Heyman, Linda Diane, 93, 135, 216
Higdon, John P., 66, 167, 173, 183
Hightower, Miss Mary Louise, 283
Hill, Helen Lois, 66, 208
Hill, Kathryn, 93
Hill, Patricia, 93, 157
Hill, Phyllis Jo, 66, 143
Hillyer, Norma, 78
Hinds, Frank Carroll, 200
Hize, Ernest, 66
Hipp, Glenda Gail, 93
Hinqe, Fay Helen, 66, 187, 217
Hobson, Joan, 157
Hobson, William Thomas, 66, 150, 167
Hoch, William Thomas, 93
Hoff, Sammie Don, 78, 200
Hoffman, Connie, 257
Holcombe, Herbert, 132
Holder, Lucie Gail, 66, 126, 152, 161, 172
Holland, Weeta, 79, 229
Hollis, Dennis Lea, 93
Hollis, Jimmy Doyle, 201
Hollyfield, Cynthia Ann, 66, 308
Holman, Alan Richard, 93, 134, 165, 200
Holmberg, Norman Elton, 54, 179
Holmes, James Edwin, 79
Holt, James, 93, 258
Hood, Judy Elaine, 93
Hood, Ronold, 93, 194, 217
Hooper, Lynn, 217
Hooker, Brenda Joyce, 93
Hoover, Franklin Dexter, 54
Hopson, John Wilbur, 283
Hopson, Laura, 79, 116, 161, 236, 237
Hopson, Paula, 79
Hopson, Wm. Paul, 179, 283
Horn, Gerald, 93
Hornaday, Elizabeth, 93, 208
Horton, Douglas, 54, 137, 183
Horton, Nancy Kay, 66, 155, 162, 190
Horton, Richard Autrey, 79
Hosea, J. A., 54
Hotz, Roddy Fro., 194
House, Hugh Bobby, 54
Housman, John, 261
Houston, Dr. Ralph H., 284
Howard, Barbara Standish, 79
Howard, Bufford Miller, 93, 163
Howard, Miss Catherine, 284
Howard, Mary Beth, 79
Howell, Betty Ann, 66
Howell, R. Lynn, 93
Howle, Alfred, 190, 212, 213, 263
Howle, Susan, 93
Hribek, Mary Ann, 66, 187
Huebner, Carolyn Louise, 54, 143, 148
Huff, Amelia, 66, 181
Huffstickler, Mrs. Starr, 284
Hugh, Michael, David, 66, 167
Hughes, Charles Edward, 174, 175, 212, 213, 217
Hughes, Dr. J. Marshall, 284
Hughson, Jane, 172
Hughson, Mrs. Rowena, 172
Hugland, Patricia Lou, 79, 187
Huizar, Peter, 79
Hull, Zelma Jo, 54, 142, 144, 148, 149
Hulme, Patricia Ruth, 93, 157
Hunt, John Hale, 79, 201, 254
Huntschick, Lawrence, 194
Huppert, Diane, 93
Huppert, Donald Jay, 54, 173
Hutcherson, Walter Hugh, 189
Huvar, Mary Charlotte, 93
Hyatt, Bill, 172
Hyatt, Grace Ede, 22, 26, 54, 124, 135, 157, 172, 202
Hyatt, Grace Howard, 172
Joblonowski, Ruchard Wilson, 196
Jackson, Dennis Wayne, 244
Jackson, Ernest B., 277
Jackson, James Marcus, 172
Jackson, Thomas Jonathan, 54
Jacobs, James Ken, 242
Jacobsen, Any, 200
Jacobson, Julie Ann, 79
Jaks, Carl Allen, 93
Jarrett, Glennetta Joyce, 79, 159
Jaso, Juan Gilberto, 79, 200
Jay, Harold, 240, 247
Jenkins, Billie, 93
Jenkins, Tommy, 212, 213
Jennings, Charles D., 179
Jernigan, Jacqueline, 66, 155
Jett, Noel George, 79
Jobes, Harold C., 12, 23, 66, 109, 158, 163, 184, 196
Johns, Chloe-Ann, 66
Johns, Jo Ann, 79, 172
Johnson, David Duane, 66
Johnson, Mrs. Eleanor, P., 188, 284
Johnson, Elizabeth, 93
Johnson, Evangeline Marie, 93
Johnson, Janice, 161
Johnson, J. M., 231
Johnson, Mrs. J. M., 231
Johnson, Judy, 79, 157, 190
Johnson, Rona, 79, 159, 208
Johnson, Kaye Lynn, 93
Johnston, Sandra Pauline, 79
Jonas, Nelson, 93
Jones, Barbara, 93, 155
Jones, Bernice, 80, 187, 196
Jones, Charles Lewis, 80
Jones, Clem C., 16, 35, 276
Jones, Janet, 93
Jones, Janice Martin, 80
Jones, Marilyn Kay, 80, 157
Jones, Sandra, 80
Jones, Warren Hughes, 179
Joischkies, Sharon, 93, 217
Jordan, Hubert, 80
Joseph, Pamalee Katherine, 93
Josey, Felton Buddy, 201
Jowers, Milton, 284
Juel, Sue Ellen, 80, 161, 182
Juel, Dr. Martin O., 137, 276, 291
Juenke, Henry, 66, 232
Jungk, Mary, 80
Jungman, Gerry Ann, 94
Kaffka, Jerry, 66, 143, 201
Kahanek, Dolores, 66, 172
Kahanke, Doris, 94, 140, 233
Kahl, Donald Hugh, 66
Kanz, Patricia, 94
Karbach, Judy, 94
Kassaw, Jan, 80
Katt, Viola, 80, 182
Kay, Charles, 80, 173, 183
Keeley, Patricia, 66
Kelihor, James, 248
Kellogg, Kirby, 59
Kellum, Daryl Edward, 247, 258
Kelly, James G., 54, 210
Kelly, Roger Glen, 54
Kelly, Thomas Plax, 54, 163
Kendall, Jean, 80, 135, 181, 190
Kendall, Joan, 80, 132, 134, 190
Kennedy, Patricia, 80
Kennedy, William Logan, 94
Kerchville, Robert, 66, 130, 143, 174, 175
Kinane, Lawrence, 80
Kinard, Roseann, 94
Kincaid, John Wilson, 59, 184
Kirby, Karole, 54
Kirchoff, Mrs., 208
Kirk, Claudine, 155
Kirkpatrick, Marcia, 54
Kirkpatrick, Nannette, 94
Kissler, Miss Betty, 284
Klebold, Ralph Edward III, 184
Kline, Carol Lynn, 94, 161, 192
Kline, Deanna, 80
Klopp, John Trenton, 248
Kneupper, Jane E., 80, 192
Knierim, George Jr., 201
Knight, Mrs. Lurlin, 22
Knut, Beth Anne, 80, 190, 217
Knopp, Mrs. Edna, 233
Knowles, Geraldine, 80, 180
Knox, Russell Don, 94
Knudsen, James Forest, 167, 231
Knudsen, Tommy, 94, 167
Knutson, Mary Jane, 94, 155
Kocurek, Margaret, 143, 182
Koen, Ben L., 80, 200
Koerth, Howard Ervin, 94, 163
Kogm, Donnie, 167
Kolojaco, Barbara, 54, 147
Koonsen, Sondar, 94, 187, 218
Koop, Kenneth, 94, 201
Kosarek, Jo Ann, 94, 173
Kosh, Madelyn Ann, 54, 220
Kosser, Charles Ellis, Jr., 80
Kowalik, James John, 80, 198
Koym, Donnie G., 243
Kraft, Margy Joan, 54, 142
Krause, Catherine Annette, 94, 187
Krause, Mrs. Saphrona B., 160, 284
Krebs, Judith Marie, 94, 187, 217
Kreczmer, Nancy, 192
Krueger, Douglas, 94
Krueger, Kenneth, 54, 163
Krueger, Loretta, 94, 200
Kuhlen, Carolyn Marie, 94
Kuhlen, Geraldine Faye, 54
Kuntschik, Lawrence Frank, 94
Kunz, Robert W., 194
Kveton, Charlotte Grace, 67
Kyle, Graham Gillis, Jr., 201
Lackey, Julia, 80, 187
Lafferty, Carol Ann, 54, 135
Laird, Ernest Heath, 80
Lamb, Roandl Gordon, 94
Lambert, Patty, 80
Lamberth, Cloyce George, 94, 200
Lampe, John Lester, 94, 199
Lancaster, Miss Dorothy, 208, 284
Landreneau, John Pat, 175
Landrum, Dorothy Ann, 54
Landrum, Ronald Lee, 55
Lane, Harry Radford, 55
Lane, Mary Lou, 94
Lane, Richard Idus, 80
Lane, William J. Jr., 139, 284
Langham, Lula, 208
Langwell, Carol, 80, 157, 197
Lann, Mrs. Arlene, 294
Lanum, Tommy, 80, 190, 201
Lapresto, Marjorie, 94
LaRoche, Kathleen Louise, 80
Larrison, Charles, Jr., 173
Larson, Arthur Lorin, 94, 190
Larson, Patricia Ann, 94
Lassig, Patsy Ruth, 94, 208
Latimer, Lou Ella, 80
Lawrence, Billy, 179
Lawrence, Geraldine Rebecca, 55, 159
Lawrence, Judy, 161
Laws, Robert, 94, 167
Layton, Shirley, 94
Leacock, A. Dale, 80
Leal, Stella, 175
LeBarre, Alice Pam, 94, 157
Lee, Donna Beth, 94
Lee, Peggy Joe, 12, 26, 55, 126, 155, 176
Lee, William, 80
Lege, Diane Elizabeth, 190
Leggett, Larry Gene, 80
Leineweber, Don, 243
Lenhart, Patty, 159
Lenweber, Hershall, 167
Lenz, Ruby, 94, 157
Leonhardt, Evelyn, 94
Lester, Beverly, 80
Letbetter, Martha Ann, 67
Levine, Beverly P., 80
LeVrier, Beverly Ann, 67, 161, 187
Lewis, Albert, Jr., 94, 199
Lewis, Charles Edward, III, 94, 167
Lewis, Eugene, 189
Lewis, Robert, 242
Lewis, Sandra Sue, 80, 150
Lewis, Thyra Mahan, 80
Lewis, William Frederick, 55
Lightcap, Sally Ann, 80
Little, Dr. Azalet R., 155, 285
Little, Clara Ann, 94
Littlefield, James Wendell, 173
Lively, Robert, 67, 163
Lively, Willard Ray, 94
Loeffler, David, 67
Loftin, Edward Wilson, III, 197, 263, 187
Lohn, Jerrilyn, 94, 138, 161, 187
Longcope, Ed., 55
Longley, Frances, 95
Longley, Glenn, 80, 173
Love, George Ann, 95, 190
Lowman, Robert G., 285
Luce, Tommy, 127, 136, 201
Luker, Cecil Wayne, 55, 184
Lumpkin, Kathryn Jo, 95
Luna, Chris James, 80, 136, 199
Lundgren, Karen, 67
Lundgren, Leland, 190
Luther, Mark, 95, 190, 200
Lynn, Pamela Jean, 55, 159, 172, 217
Lynum, Billy, 163
Lysons, Richard Barry, 190
Lyssy, Melvin, 200
McArdle, Wilbert Thomas, 80
McBride, Glenn Wayne, 67, 201
McBride, Kenneth LeRoy, 95, 200
McCall, Martha Elizabeth, 67, 131, 136, 161, 173, 210
McCallum, Karen Judith, 67, 143, 157
McCanne, Dr. Haxel, 172, 285
McCelvey, Merilynn McGee, 80
McClure, Richie Don, 55, 136, 142, 173
McCousley, Milton Mack, 22, 67, 157
McCulloch, Robert, 201
McCumber, David Raymond, 27, 189
McCoy, James, 95, 190, 218
McCutcheon, Ima Valum, 55
McDaniel, James David, 81
McDaniel, Kathleen, 55
McDermott, Rita, 81, 178
McDonald, Vernon, 285
McDougall, Kent Michael, 200, 217
McElroy, Henry Ronny, 95
McGlothlin, Ross Edgar, 67, 160, 167
McGuill, Phyllis, 95, 157
McInnis, Hugh Gene, 200
McKinney, Wm. Hester, III, 232
McLaughlin, Bonnie Claire, 81
McLaurin, Dwight, 95
McLemore, Charles Martin, 95
McLennan, Shirley Bernice, 67
McNeely, Priscilla, 81, 157
McNett, Jon Michael, 81
McQuatters, Caroline, 161
Magee, Nancy Gail, 67, 143
Magel, Carole, 95
Mahan, Charles Derwood, 67
Mahan, Harold, 95, 165
Maler, James Rogers, 175, 178
Mallard, Granville Eugene, Jr., 67
Mallard, Jay Anderson, 190
Mallard, Thomas Charles, 95
Mallow, Jay, 167
Malone, Lenora, 95
Manett, Ronny, 194
Mangum, Delbert, 68, 212, 213
Manicom, Sandra Ann, 68, 194
Mann, Gretchen Gaye, 95
Mannering, Alva Sue, 55, 187
Manor, Marcia Ann, 95
Maples, Delores Jane, 81
Marek, Hubert Robert, 68
Mareth, William Joseph, Jr., 95
Markos, Robert Kenneth, 199
Maroney, Francine, 95, 161
Marsh, Beth, 95
Marshall, Jefferson Benjamin, Jr., 201
Marshall, Joe, 68, 163
Marshall, John, 95
Marshall, Nancy, 155
Martin, Armenta, 191
Martin, Dania Ann, 150
Martin, Della Carroll, 190
Martin, Elizabeth Jan, 95
May, Benjamin Mack, 81, 200
Mayfield, Jerry Ray, 68
Mayfield, John, 96
Mayhew, Terry Rex, 68, 184
Mayrant, Sandra Lee, 96
Meade, Linda Louise, 68, 150, 157, 190, 210
Measels, Melvin Paul, 96
Measels, Diane, 68, 173
Measels, Mary Kathryn, 55, 159
Mechler, Gordon Alfred, 55, 163
Mechler, Morton, 55, 135, 179, 220
Meeks, Gerald Beaver, 81
Meissner, Rebecca, 96
Melton, Vema Faye, 55, 233
Mendex, Pete, 201
Menking, Martha, 96
Menn, Dorothy Faye, 81
Mercer, Linda, 96, 161
Mesa, Robert, 246
Meyer, George E., Jr., 68, 199
Meyer, Laura Catherine, 68, 150, 161
Meyer, Margaret, 96
Meyer, Sandra Clare, 55, 147, 161
Meyer, Sidney Ann, 96, 159
Meyer, Stewart, N., 163, 201
Metz, Ralph, 182
Mchalke, Ginger Wayne, 96
Michalsky, Joyce, 81, 155
Miller, Frederica, 96
Miller, James Arthur, 68, 179
Miller, M. Frank, 55, 167, 253
Miller, Marianne, 96, 155
Miller, Rose Ann, 55, 155, 172
Miller Vivian Gerald, 55
Millican Judith, 96
Millican North, Jr., 55
Mills, Roy Clayton, 81
Minear, Donald Keith, 55, 175, 180, 189
Mings, Denny, 182
Mitchell, Richard Dick, 68, 231
Mixon, Larry Martin, 81
Mobley, Mary Ann, 81
Moelne, Gilbert, 55, 217
Moeller, Mary Lee, 56
Moellering, Daniel, 56, 146, 184, 185
Moffitt, Dixie, 56, 142, 148
Mokry, Fred, 66, 220
Mokry, Robert, 81, 165
Monroe, Albert E., 82
Manson, Richard D., 139, 285
Montgomery, Walter, R., 36, 181, 217
Moore, Betty Jane, 96, 159, 175, 178, 220
Moore, Bennie, 68
Moore, Carroll, Lynn, 82

Moore, Claude Leslie, 82, 165, 198
 Moore, Demetrice, 96
 Moore, Gay, 96
 Moore, James Carrol, 184
 Moore, Jane, 22, 56, 124, 157
 Moore, John L., 146, 285
 Moore, William Ross, 56, 136
 Moorman, Johnny, 68
 Morgan, Alice, 96
 Morgan, Mrs. Ann, 285
 Morgan, Danny, 68
 Martin, Irvin, 81
 Martin, Jerald Myron, 68, 244
 Martin, John, 95
 Martin, Johnny Joe, 81
 Martin, Linda Carol, 95, 190
 Martin, Sherry, 216
 Martindale, E. Gayle, 81, 161
 Martine, Floyd L., 153, 277
 Martinex, Antonio De La Torre, 189
 Maschek, Tommy Lynn, 55
 Masey, Vernon, 226
 Massie, David, 95, 165
 Massie, Maribeth, 155, 173
 Massie, Michael Robert, 68
 Mast, Charles Millard, Jr., 96, 138
 Mastrovich, John D., 68, 173
 Matthews, Thomas Edward, 68, 179, 182
 Matus, Jerome, 81, 135, 167
 Morgan, Vivian, 96
 Morgenroth, Rose, 56, 142, 188, 190
 Morris, Martha, 96, 187
 Morris, Sue Carolyn, 82, 161
 Morrison, Carol Jane, 82
 Moses, Carolyn, 96
 Moses, J. Roy Jr., 178, 285
 Moses, Jacqualine Elizabeth, 56, 172, 208
 Moses, Jimmie, 96, 197
 Moses, Margaret, 96
 Moses, Susan, 190
 Mudd, Ronald, 96, 247
 Muegge, Michael, 97, 167, 179
 Muennink, Nona, 82
 Muir, Patricia, 97
 Mulcahy, William Earl, 68
 Mullins, Lynda, 97
 Mullis, Nancy, 97
 Munoz, Medardo, 200
 Murillo, Armando C., 189, 194
 Murillo, Gerardo, 97
 Murillo, Mary Elizabeth, 82
 Murphy, Ross, 56, 173
 Murphy, Virginia, 82, 138, 152, 155
 Murray, Janie, 97
 Murray, Rebecca Jo, 56, 140, 147, 172, 224
 Musgrave, Dr. Alvin, 285
 Musgrave, Alvin William, 68, 167, 263
 Musselman, Sylvia, 68
 Mycue, Jerry Roger, 179
 Myers, Charles, 97, 165, 199
 Naenel, Paula Beth, 217
 Naiser, Carolyn, 97, 161
 Nalls, Shirley, 97
 Natal, Pete, 199
 Nation, Alice Gay, 82, 172, 190
 Nauert, Johonas R., 173, 183
 Nebben, Nick, 68
 Nebughr, Sandra Lee, 68, 208
 Neccason, Suzanne, 68, 150, 172
 Neffendorf, Frank, Jr., 56, 245
 Neill, Robert, 56, 232
 Nelson, Clark, 242
 Nelson, Claudia Jean, 56, 155
 Nelson, Jerry, 97
 Nelson, Lenette Lea, 82
 Nelson, Nancy, 82
 Nester, Edward Joe, 82
 Neumann, JoAnn, 97, 159
 Neuse, Roland, 165
 Newberry, Don Harold, 56, 179, 201
 Newlin, Judith Kathryn, 134, 145, 165
 Newman, Bennie Eugene, 82, 201, 256
 Newman, Elizabeth, 82, 150
 Newman, Verlee, 82, 187
 Newton, Robert Edward, 82
 Nicholds, Tom W., 285
 Nichols, Wanda, 97
 Nieschwitz, Loretta, 56
 Norris, D. Glenn, 212, 213, 285
 Norris, Mary Anne, 208
 Norris, Dr. Wm. E. Jr., 285
 Norwood, Frank, 198
 Norwood Dr. Pat, 139, 276
 Noton, Robert, 97
 Novak, Adolph Joseph, 184
 Nuebner, Carolyn, 217
 Nycum, Shirley Phyllis, 56, 225
 Obenhaus, Carol, 172
 O'Barr, Sara, 97
 O'Connell, William Parnell, 22, 163
 Odom, Connie, 97
 Oefinger, Judy Ann, 82
 Oeltjen, Sarah Jo, 82, 161, 190
 Ohlenbusch, Paul Dietrich, 69, 184
 Ohnheiser, Mariann, 56, 159, 187, 217
 Okels, Lee Roy, 82
 Olenick, Fred, 82
 Olive, Mrs. Kathleen, 286
 Oliver, Glenda Fae, 69
 Oliver, Joyce, 69, 172, 190
 Olson, David, 56, 129, 142, 198, 202
 O'Meara, Eileen, 286
 O'Riley, Mary, 159
 Ormond, Patricia, 97
 Orsak, Carol Jean, 56
 Osborne, Betty, 97, 138, 161
 Osterloh, Pamela, 97
 Ott, Arlon Alex, 201
 Ottis, William Eugne, 153, 160, 165, 190
 Ottowkr, Carol, 97
 Ownes, Violet May, 69
 Ownes, Tommie, 97
 Packwood, Gerald Wayne, 69
 Pajj, Maryvonne, 97
 Palitza, Fabian Joe, 82
 Palm, Judith Anne, 82
 Pankratz, Shirley, 140, 233
 Papacek, Charles, 263
 Pardo, Suzanne, 97
 Parker, Judy, 56, 222
 Parks, Dr. Archie, 286
 Parr, Allie C., 286
 Parsley, Winniefred, 97
 Parvin, Terry Lynn, 201
 Pate, Linda Jean, 69
 Patschke, Ronald, 56, 195, 216
 Patten, Katherine Ann, 69
 Patterson, Erin Kay, 56, 140, 181, 230
 Patton, George, 82, 199
 Patton, Robert Edward, 56, 248, 258
 Patton, Wilma, 82, 190
 Paulsen, Michael, 56
 Paxton, Clarie Joan, 286
 Payne, Mary Ann, 159
 Payne, Mayreloyd, 97
 Payne, Patricia, 98
 Payton, Bobby, 98
 Peabody, Sina, 69, 187, 222
 Pedigo, Gary, 167
 Peinemann, Michael Edwin, 56
 Peiser, Royce, 165
 Pena, Maria Elsa, 69, 181
 Pena, Mary Ann, 82
 Pendergrast, Sharron, 98
 Penley, Jacquelyn, 69
 Pennington, Robert Vance, 167, 173, 183
 Pepp, Robert, 82
 Perez, Espiridion, 82, 200
 Perkins, Patricia, 98, 197
 Perkins, Steve, 175, 243
 Perett, Diane, 82, 197
 Perry, Vergel, 69, 167, 179
 Pettit, Malcolm Curtys, 82
 Pfau, Larry R., 69
 Pfefferling, Karen, 98
 Pfeiffer, Leonard Mike, 82
 Pfeiffer, Mary Louise, 187
 Pfeil, Neil Julian, 200
 Pfeil, Stanley, 98
 Philippus, Mary Blanche, 82, 187
 Phillip, Nancy, 69, 172, 225
 Phillips, Mrs. Cecil, 225
 Phillips, Ewart, 286
 Phillips, Larry, 167
 Pickett, Glenda Jean, 82, 173
 Piner, Jim, 165
 Pierce, Patricia Ann, 57, 172
 Pierpont, Ruby Ann, 57, 190
 Pilgrim, Virginia, 98
 Pina, Minerva, 69
 Pinkerton, Frank, 286
 Piper, Sandra, 98
 Pipes, Bonnie, 98
 Pitman, John, 98
 Pixley, Sharon, 69, 172, 224
 Pokorney, Edward, 201
 Pool, Dr. Wm. C., 287
 Poolard, James, 82
 Pooley, Darlene, 98, 190
 Pope, Lynda Joyce, 70, 134, 172, 190
 Porter, Charles, 98
 Porter, Milton B., 287
 Porter, Nathan Neal, 201, 242
 Posey, Laura, 98, 197
 Post, Gina, 190
 Potsavich, Bill, 190
 Potthoff, Terry, 190
 Powell, Richard Arlan, 82
 Prellop, Monroe Edgar, 57, 182
 Pritchard, Betty Jane, 57, 143, 148
 Proctor, Ronald, 98, 200
 Proffitt, Cheryl, 98
 Pruett, Leo Houston, Jr., 70
 Pruitt, William, 98
 Pruski, Jerry, 200
 Psencik, Marilyn Frances, 23, 26, 82, 110, 125, 157, 236, 237
 Psencik, Patti, 12
 Pulley, Carolyn Sue, 57
 Pullin, Allen, 98
 Pullin, Harry Douglas, 35
 Putman, Vick, 165
 Pybus, Craig Russell, 82, 201
 Rabe, Grace, 98
 Rabel, Lynnette, 98
 Ray, Patricia Ann, 83
 Rea, Carolyn, 83, 187
 Reaves, G. D., 70
 Reddell, Albert Rex, 57
 Reeh, Albert F., 287
 Rees, Charlotte Lynda, 83
 Reese, John Valton, 240, 243, 261
 Reese, Otis G., 287
 Reeves, Mrs. Dora, 182, 287
 Rehms, Kathryn Jean, 83, 159
 Reichert, William George, 70
 Reinhard, Kenneth, 98, 199
 Renger, Roslyn, 70, 172
 Repp, Robert Russell, 165, 201
 Reynolds, Linda Fay, 287
 Reynolds, Patsy, 26, 98, 122, 157
 Rheudasie, Mildred, 227
 Rhodes, Floyd Gene, 70
 Rich, Maynard L., 287
 Richardson, Barbara, 98
 Richardson, Dr. E. M., 287
 Richardson, Jewett, 199
 Richardson, John Royal, 57, 176
 Richardson, Judy Virginia, 83, 159, 208
 Ricks, W. Robert, 98, 200
 Riddle, Terry, 98
 Riggs, Barbara Jean, 83
 Riggs, Shirley, 98
 Ring, Phyllis Annette, 26, 70, 125, 161
 Riojas, Emily, 83
 Rios, Jean, 98
 Rivas, Ronnie, 70
 Rivera, Richard V., 57
 Roach, Eleanore, 57, 143, 157, 187
 Roach, Geraldine, 70
 Robbins, Alice C., 57
 Roberds, Betty, 98
 Roberts, Henry, 98
 Roberts, James Larry, 70
 Roberts, Tommy, 245
 Robinette, Robbie, 261
 Robins, Bill, 98, 163
 Robinson, Charles Willbern, 70, 174, 175, 178, 231
 Robinson, James William, 70, 165
 Robinson, Linda, 70
 Roche, Bruce W., 34, 175, 178, 288
 Roco, Joyce Faye, 70
 Rode, Jo Ella, 70, 140, 187, 227
 Rodriguez, Joe, 201
 Rogers, Dr. J. Lloyd, 34, 288
 Rogers, Nancy, 98, 187
 Rogers, Nancy Lee, 70, 155
 Rogers, Nancy Ruth, 222
 Rempel, Lois, 98
 Roos, Hampus Emanuel, Jr., 83
 Ross, Chelcie Claude, Jr., 83, 199
 Rowan, Terry, 98
 Rowlen, Joseph, 98, 201
 Rowlen, Katherine Gail, 83
 Rozacky, Bessie, 98
 Rudloff, Wendell Henry, 70
 Rudolph, Gloria, 70
 Rundell, Mary, 98
 Rundell, John L., 57
 Ruppel, John William, 189, 190
 Ruppel, Lucretia Elizabeth, 190
 Ruse, Peggy, 98
 Rush, Patricia, 98
 Russell, Rosalind, 98
 Russell, Sandra Ann, 70, 157
 Rutherford, Skip, 12
 Ryan, Sharon, 98
 Rylander, Molly, 57
 Ryon, Barbara, 98
 Ryon, Robert, 200
 Ryon, T. R., 232
 Ryon, Mrs. T. R., 232
 Sadler, Clifford, 83, 165
 Salyer, Jimmie Joe, 179
 Salzman, Patricia, 99, 159
 Sammis, Mary, 99
 Sanchez, Velia Erlinda, 83
 Sanders, Carolida, 57, 152, 157
 Sanders, Carolyn Sue, 83
 Sanders, Gary, 200
 Sanders, Lester, 99
 Sanders, Jere Lyn, 187
 Sanders, Tommy Alexander, 83
 Sansom, David, 99
 Sansom, Windell Bert, 184
 Sanson, Cathy, 178
 Sappington, Linda, 99, 161
 Sassman, Judy Earlene, 83
 Saunders, Robert Edward, 184
 Savage, Norman W., 173, 288
 Scaief, Sam, 70
 Scalford, Charles, 70
 Schaefer, Frances Kathryn, 83
 Scharnberg, Georgia, 99
 Schlabach, Robert Lee, 189
 Schliesing, Thomas Gene, 83
 Schmelzer, Sandra, 99
 Schmidt, Dennis, 99
 Schmidt, J. D. 57, 184
 Schoppe, Ivo Richard, 134
 Schroeder, Charles N., 57, 127, 138, 142, 148, 149, 216, 236, 237
 Schroeder, Don, 99
 Schroeder, John, 83, 135, 181, 232
 Schoen, Luther, 217
 Schuetz, Betty Jo, 187
 Schulz, Jewel, 57, 142, 148, 182, 210, 217
 Schumann, Charles O., 184
 Schupp, Jan Martel, 172
 Schwartz, Robert James, 57
 Schweers, Gary, 165
 Schwertner, Carmelita, 57
 Schweinle, Joyce Verlene, 83, 217, 223
 Scott, Janet Louise, 148
 Scott, Jerry, 167
 Scott, Patsy, 99, 161
 Scott, Roger, 199
 Scott, Rose Marie, 83, 208
 Scroggins, Bobby Gene, 146, 184, 185, 196
 Scrimshire, Charles, 197
 Scrossins, Barbara, 197
 Seal, Lawrence, 99
 Searcy, John, 99
 Seardon, Linda, 155
 Seggern, Kenneth, 99
 Seibert, Marilyn, 99, 155
 Seibert, Ruebin Raymond, 201
 Seifert, Leonard, 57, 198
 Seiler, Lloyd, 201
 Selk, Linda Carol, 83, 140, 161
 Sepulveda, Saul Rene, 179
 Serur, Terry, 99
 Sessom, Don, 248
 Shaddock, Diana, 83
 Shafer, Joan, 99
 Shannon, Karen, 99
 Shane, Anna Margaret, 58, 184, 190, 230
 Sharp, Avery Thomas, 83, 189, 190, 212, 213
 Sharp, Jerry, 83, 167, 201, 248
 Sharp, Richard Wilson, 83, 190
 Shaw, Judy, 10, 23, 71, 108, 134, 155, 187, 196
 Shaw, Sherrilyn, 99
 Shelton, Ann Louise, 58, 157
 Shelton, Leonard, 71
 Sheneman, Suzan, 83, 140, 223
 Sheneman, Walter Langdon, 58
 Shepherd, Carrie, 288
 Sherman, Emmett, 99
 Sherry, Douglas Ray, 179
 Shirley, Myran, 83
 Shivers, Charles Dee, 27, 165, 190
 Shoemaker, Elwyn Darleen, 83
 Shoppe, Richard, 138
 Short, Miss Gladys, 288
 Short, Marilyn, 83, 135
 Showalter, Sharon, 99
 Shuford, Jack, 163
 Simecek, Mary Elizabeth, 83
 Simmons, Roberto, 99
 Simms, Nancy, 98
 Sinclair, Bill, 163
 Sisson, Jo Ellen, 155
 Sladek, Herbert Henry, Jr., 197, 200
 Smith, Betty, 99, 155, 187
 Smith, Bonnie Ann, 172
 Smith, Dorothy Lee, 58, 181
 Smith, Major Edgar G., 288
 Smith, James Douglas, 71, 172
 Smith, Dr. Jean A., 208, 289
 Smith, Lawrence, 83
 Smith, Lucina Viola, 71, 172, 197
 Smith, Macon, Jr., 99, 246
 Smith, Miss Mamie E., 288
 Smith, Norma, 100
 Smith, Pat, 100
 Smith, Sandra, 100
 Smith, Tommy, 153, 166
 Smith, Wayne, 194
 Soeffje, Carol, 100
 Soeffje, Janet, 100
 Somers, Philip Ronald, Jr., 175

- Sommer, Helen Elizabeth, 85, 155, 192
Sommerfield, Milton Ray, 58, 148, 173
Sone, Judith Ann, 71, 143, 190
Sorenson, Ceverene, 58, 217
Sorenson, Mary, 100, 159, 217
Soto, Jesus Henry, 179
Southworth, Jean Grant, 150
Sparks, Elizabeth Beth, 84, 138, 144,
Spurlock, Patricia, 100, 161
Spear, Arthur W., 288
Spellman, Sharon, 100
Spivey, Barbara, 100, 159
Spivey, Lynn, 216
Spivey, Virgil, 100
Spong, Paul A., 150
Spradlin, Roy, 246
Springs, Lola, 100
Spurrier, Mary Ellen, 157
Squyres, Jerrell, 71
Sroboda, MaryAnn, 71
Staats, David Kent, 71, 138, 165, 173, 183
Stafford, Donald, 200
St. Clair, Dorothy, 26, 100, 124, 197, 217
Stalmach, Virginia Suzanne, 173
Starling, Norman W., 288
Stech, James, 14, 15
Steele, Oral, 190
Steelhammer, Gilbert, 71, 179
Stegall, Nancy, 100, 161
Stellman, John, 100
Stenberg, Frances Jean, 84, 161
Stephens, Nancy LaVerne, 58, 135, 181, 222
Stephens, Ronnie Preston, 71, 184
Sterling, Elizabeth Caroline, 84, 181, 190
Sterry, M. Elizabeth, 289
Stevens, Anna, 100
Stewart, David Lee, 71, 163
Stewart, Edith, 100
Stewart, Huey, 179
Stewart, Jeanette, 84
Stewart, Jimmie D., 71
Stewart, Marjorie O., 276
Stiba, James, 100, 217
Stillman, Elizabeth
Stockton, Kenneth, 100, 165
Stockton, Norma Gaile, 71, 143, 172, 188, 190
Stockton, Roberta, 100
Stokes, Harold Douglas, 84
Stokes, Judith, 84, 161, 177, 191
Stokes, Winston, 100
Stolte, Clayton, 200
Stone, Erol A., 58
Stone, Dr. Jerome W., 289
Storey, Bill Henry, 58
Storey, Janice Sandra, 58, 152, 159, 187
Stork, Jack, 100
Stoup, Patti D., 84, 175, 197
Stovall, Shirley, 100
Strayhorn, Frances DuAnna, 84
Streadl, Alvin John, Jr., 84
Strickland, Louis Niell, 71
Stringer, Linda, 84
Stroman, Billie, 100
Stromberg, Robert, 84
Stubblefield, Sam, 100
Stubbs, Suzanne, 84, 161
Stuessel, Eloise Kay, 58, 128
Stuessel, Sandra, 101, 187
Suckle, Charles J., 149, 289
Sugarek, James, 165
Sugarek, Janies, 101, 200
Sultemeier, Kermit, 58
Sultemeier, Perry Glen, 72
Sulzman, Patty, 217
Sunday, Michael, 72
Sunvison, Richard, 199
Svoboda, Mary Ann, 159, 217
Swenson, Nelda, 101
Swift, Clifford Gibson, 173
Swindall, Jim, 101
Swinney, Everette, 283, 289
Swisher, Larry, 101
Symm, David, 84
Tallant, Wanda Lynn, 101
Talley James Terry, 84, 199
Tampke, Dr. Robert A., 287, 289
Tanner, Robert Joel, 58, 143
Taquino, Nancy, 84
Tausch, Sandra, 101
Taylor, Allen Ray, 72, 135, 181
Taylor, Dr. James, 290
Taylor, Jimmy Dan, 72, 184, 197
Taylor, Kathryn, 101
Taylor, Loraine, 101, 229
Taylor, Lydia Marie, 58, 157, 208
Taylor, Miss Sue, 44, 289
Tedford, Harold G., 290
Teer, Patricia Gale, 72, 161, 172
Teichelman, Howard, 200
Teichelman, Shirley, 101, 159, 217
Terry, David Lanham, 179
Teske, Ruth Ann, 84
Thomas, Allen Edward, 58, 231
Thomas, Mary, 101
Thompson, Charles Allen, 84, 173, 201
Thompson, Gail E., 72
Thompson, Margie Ruth, 72
Thormeyer, Katherine, 101
Thorne, Jimmy Dale, 58, 172
Thornton, Linda, 101
Thorp, Dianne, 101, 155, 175, 229
Thorp, Dixie Lee, 72, 131, 140, 143, 150, 172
Thrasher, Marilyn, 101
Tieken, Arlen Richard, 189, 194
Tijerina, Dominga, 101
Tilden, William, 101
Tiller, Colleen S., 72, 172
Timmermann, Janice Faye, 84
Tindel, John Henry, 72
Titzell, Beverly, 84, 173, 182, 183
Tobias, Andy Monroe, 72, 167, 244
Tolle, Carolyn Lucille, 58, 142, 182
Tolle, Donnie, 84
Tom, Jill Maureen, 58, 172
Tomasovic, Richard Paul, 201, 210, 232
Tomblin, Randy, 163
Tombs, John, 240, 242
Tomlin, Frances, 101, 159
Tomlin, Sara Elaine, 72
Tonne, Alfred Lee, 72
Totty, Syra Elizabeth, 26, 58, 124, 143, 188, 190
Touchstone, Janye Letitia, 72, 143, 173, 183, 212, 213
Tower, William, 247
Trcka, Charles Paul, 67, 173, 254
Treadwell, Robert Wayne, 173, 290
Treece, Mary, 58, 172
Triplett, Mary Helen, 58
Trlica, Milton Joe, 84, 200
Tudhope, Mary, 101
Fulloch, Lynn H., 290
Turella, Robert, 101
Turner, Billy Rex, 246
Turner, Diane, 161
Turpin, Marilyn, 26, 101, 123, 161
Tyler, Gloria, 101
Underwood, Floyd Douglas, 84, 167, 199
Underwood, James Weldon, 58, 184
Underwood, Joe Ed, 84
Ursel, Ruth, 101
Uselton, Wanda LaNelle, 187
Utlser, Bill, 147, 165
Valenta, Robert, 101, 172, 175
Valle, Mary Helen, 172
VanAmburg, Katherine, 101
Vance, Brenda, 84, 197
Vance, Jo Anne, 84
Vance, Robert L., III, 72, 200
VanDelden, Barbara Sonja, 84, 187
VanGundy, Mrs. Helen, 290
VanKorsan, Susas, 101
Vazquez, Carolyn, 101
Velasquez, Socorro, 208
Verna, Capt. Edmund A., 290
Vickers, Clifton Thomas, 73
Vickers, Horace Elton, 58, 143, 148
Vinklarek, Jerome Delphine, 58, 146, 184
Virdell, Gayle, 101
Virdell, Sharon, 101
Vogt, James Robert, 73
Voigt, Randall, 201
Vontur, Robert Frank, 73, 143, 226
Vrana, Richard A., 59, 162, 197
Vrazel, Gordon, 101, 200
Wafer, Alyce, 101
Wagner, Anthony Stephen, 84
Wagner, Barbara, 101
Wagner, Fred William, 173, 182, 231
Wagner, Jack, 73, 201
Wagner, Marilyn Loe, 84, 161
Waisath, John Charles, 73, 135, 138, 167
Waits, Lynn Wilson, 59, 200
Walker, Danny, 165
Walker, Judith, 101
Walker, Judy, 84, 155
Walker, Lora Lee, 59
Walker, Robert, 101
Walker, Russell Allen, 73
Walker, Sally, 152
Walker, Stephen Eugene, 180
Walker, Ural B., 290
Wallace, Freddie, 101, 155, 187
Wallace, James Norman, 73
Wallace, Sharon, 101
Wallen, Paul K., 167, 201
Walling, Evelyn, 101
Walters, Kenneth Byars, 59
Walters, Tome F., 189, 190
Walton, Miss Luverne, 137, 139, 152, 277
Walts, Dr. Robert W., 37
Ward, Hillyer, 59
Ward, Margaret Jean, 73
Ward, Sandra, 101, 157
Ward, Sherry, 101, 125, 161
Ward, Vera, 101
Ward, Vicki, 192
Warden, Elizabeth, 101
Warren, Mrs. Mary, 228
Waters, Courtney, 101
Warford, William, 102
Watford, James, 194
Watson, Jim Hugh, 184
Weatherman, Jerald, 201
Weaver, James, 84
Weaver, Owen, 102, 201
Weaver, Wayne, 102
Webb, Robert, 102, 201
Webb, Thomas, 84, 200
Webster, Jacqueline Adela, 73, 208
Webster, Randy, 163
Wehe, Joycelynn, 102, 217
Wehe, Joycelynn, 102, 217
Wehe, Nathan Otto, 59, 126, 143, 148, 149, 217, 226
Wehman, Linda Elayne, 84, 172
Wehman, Mary Ann, 102
Wehmeyer, Donald Knox, 197, 213, 240, 241
Wehner, Linda Kaye, 59, 127, 142, 148, 149, 181, 203
148, 149, 181, 203
Weikel, Jimmy, 102
Welch, Jane, 102
Wells, Peggy Ann, 59, 130, 142
Wendel, Ann, 190
Werner, Gladys Lydia, 84, 155, 190, 224
West, Linda, 102, 159
Wernli, Bettye, 73
West, Sidney Joann, 11, 23, 26, 84, 114, 120, 161, 186, 191
Westmoreland, William Peck, Jr., 84, 174, 175, 178
Wetz, Harvey, 200
White, Betsy, 102
White, Carol Ann, 84, 197
White, Doyle Dee, 73, 241, 261
Whitehead, Letty Lee, 59, 175, 176, 180
Whiteley, Joanna, 102, 161
Whiteside, Ross Jr., 102, 135, 201
Whitmire, Shirley, 59, 208
Whittenbach, Robert, 201
Whittenberg, Miss Laura, 155, 290
Whittington, Lawrence, 102
Wiatrek, David, 206
Wibbert, Dean, 84
Wicks, James, 59, 291
Wiegand, Rex Dale, 59, 173
Wiemers, Charles Victor, 59, 128, 134, 181, 182
Wiemers, Linda, 102
Wier, Carolyn Sue, 84, 187
Wilbeck, Linda Kayle, 58, 172
Wilburn, Terry, 163
Wiley, Lloyd Russell, 59, 127, 200
Wiley, Philip John, 84
Wiley, Walter William, 175
Wilhelm, Lonnie, 200
Wilhite, George, 102, 261
Wilkins, Sharon Elizabeth, 84
Wilkinson, Laura, 102, 155
Williams, Dr. Buford W., 291
Williams, C. Marcellous, 73
Williams, Carl, 102
Williams, Carolyn, 102
Williams, Carrie, 102
Williams, Charles Lee, 84
Williams, Elsie, 102
Williams, Grady, 182
Williams, Harlan, 102
Williams, James Wesley, 200
Williams, Larry, 102
Williams, Linda, 102
Williams, Marion, 102
Williams, Orville Kenneth, Jr., 83
Williams, Patricia, 73
Williams, Warren L., 231
Williams, Wiley John, 291
Wilmoth, Elsie Etta, 85, 138
Wilson, Betty Janice, 59
Wilson, Dianne, 103
Wilson, Eddie, 261
Wilson, Gloria, 103
Wilson, Jerry, 199
Wilson, Dr. Joe H., 275
Wilson, Joe Tait, 201
Wilson, Leland, 55, 277
Wilson, Paula, 103
Wimberley, Beverly, 182
Winegeart, Sara, 103
Winkler, Marlena, 85
Winn, Vance, 277, 291
Winston, Lucy Lee, 85, 180
Winston, Pat, 103
Winters, Leslie, 85
Wisby, Nadean, 73
Wisdom, Jesse Allan, 85, 201, 243
Witten, Janetta, 85
Wittenbach, Robert, 167
Woerner, Clyde Carl, 73, 146, 184, 185
Woerner, Kay, 103
Woerner, Lonette, 103
Woerner, Robert, 85
Wolf, Larry, 188, 189, 190
Wolf, Pat H., 59
Wolff, Myra, 103
Wolfshohl, Margie, 103, 190
Wolverton, Julia, 103
Wolverton, Lyndal Joyce, 59, 186
Wood, Jane, 216
Wood, Mary, 103
Wood, Miss Norma Lynn, 291
Woodard, Kathryn, 103
Woodard, Suzie, 157
Woodburn, Frances Lee, 85, 155, 187
Woods, Lawrence, 59, 127, 142, 148, 180
Woods, William J., 85
Worrell, Terry Dean, 73
Worley, Charlotte Ann, 85, 181
Wright, Alfred Aaron, 201
Wright, Frankie, 12, 23, 85, 107, 134, 167
Wright, James, 103, 167
Wright, Larry, 85
Wright, Marjory, 103, 178
Wright, Roxanne, 103
Wuestenhauser, Dorothy, 85
Wykes, Janie, 85
Synne, Sarah, 103
Wyrick, Kathryn, 103
Yale, Dottie, 103, 161
Yarchuska, John, 175, 291
Yax, Richard, 167
Yelvington, James Armand, 73
Yelvington, Ramsey, 291
York, Andrea, 155
Young, Dr. Ione D., 291
Young, Jimmy, 103, 199
Young, Dr. Leroy, 291
Young, Madelyn Anne, 85
Younger, Jey Emerson, 167, 199
Zajicek, Susan, 103
Zamora, Raul, 59, 143, 148, 149, 198
Zapalac, Frank Edward, 85
Zawadzke, Morris, 103
Zuehlke, Molly, 85
Zulch, Herman, 103, 199
Zwahr, Ruby Ellen, 73, 143

