pedagog 53

Property of Student Union

PEDAGOG

1953

swtstc

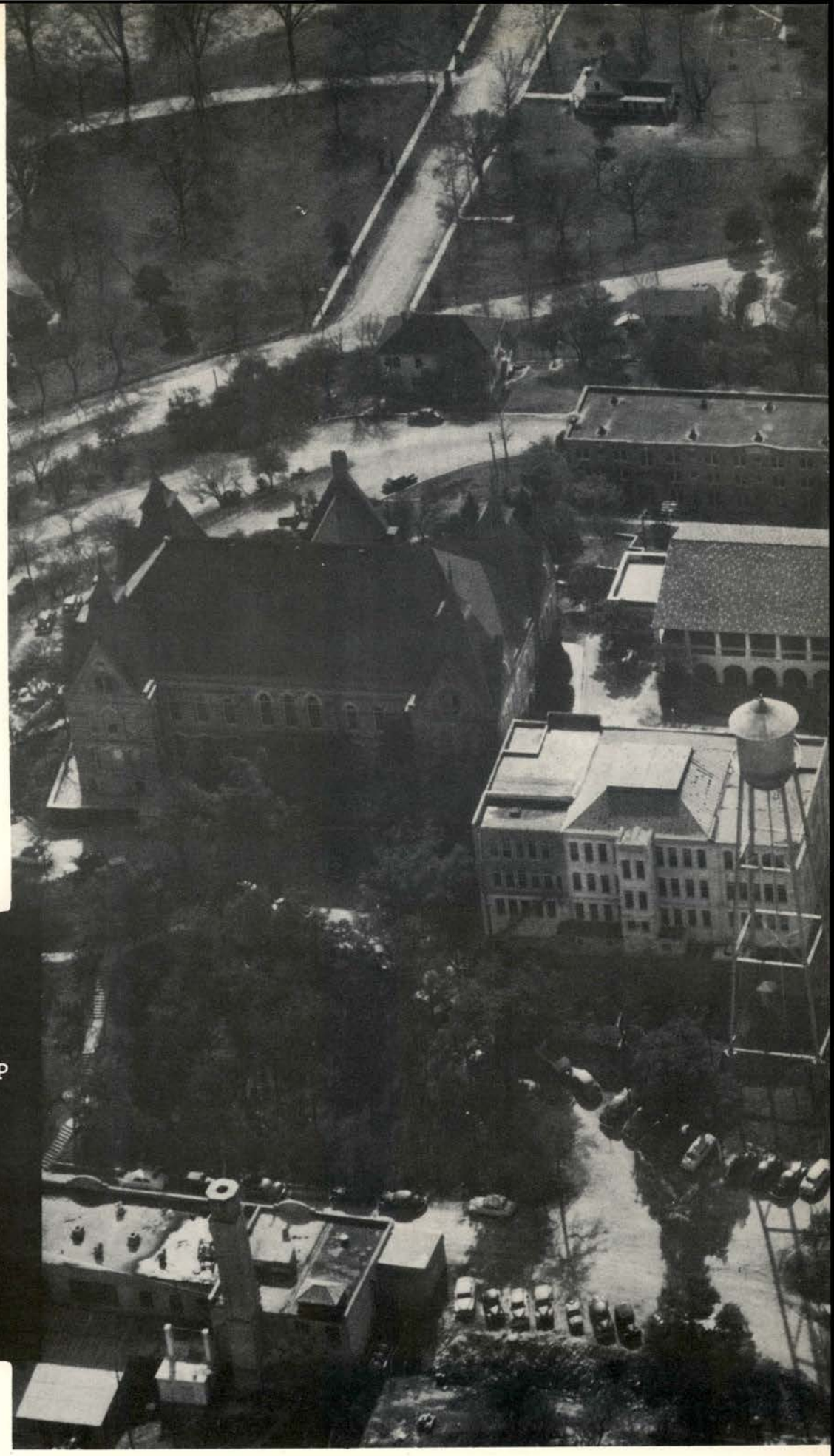

EDITOR
BETTIE DICKENS

BUSINESS MANAGER
MARTHA ANN WALDRIP

PHOTOGRAPHERS
THOMAS DRY
and
HERZIK STUDIO

SPONSOR
BRYCE RUCKER

The 1953 *PEDAGOG*

Southwest Texas State Teachers College **SAN MARCOS**

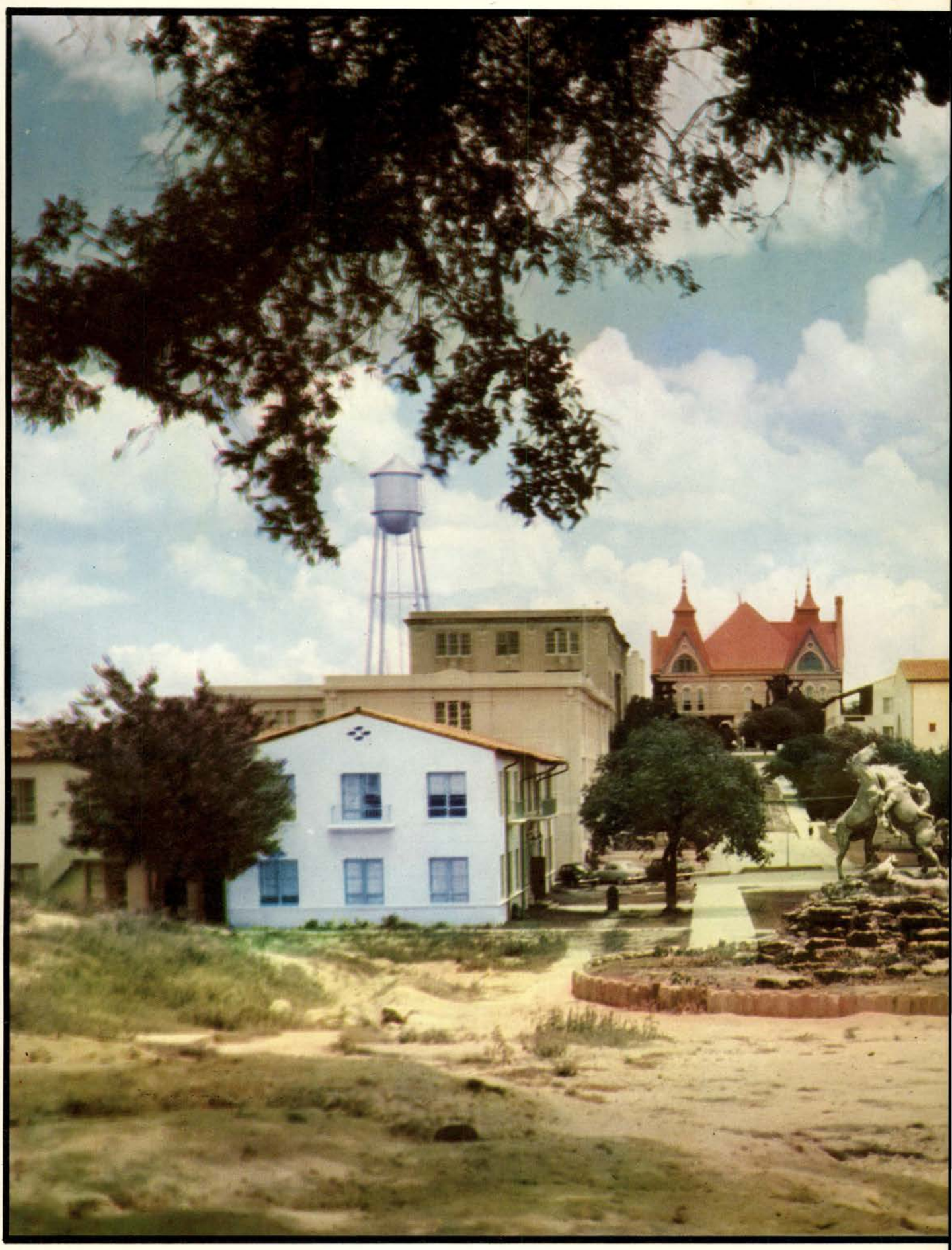

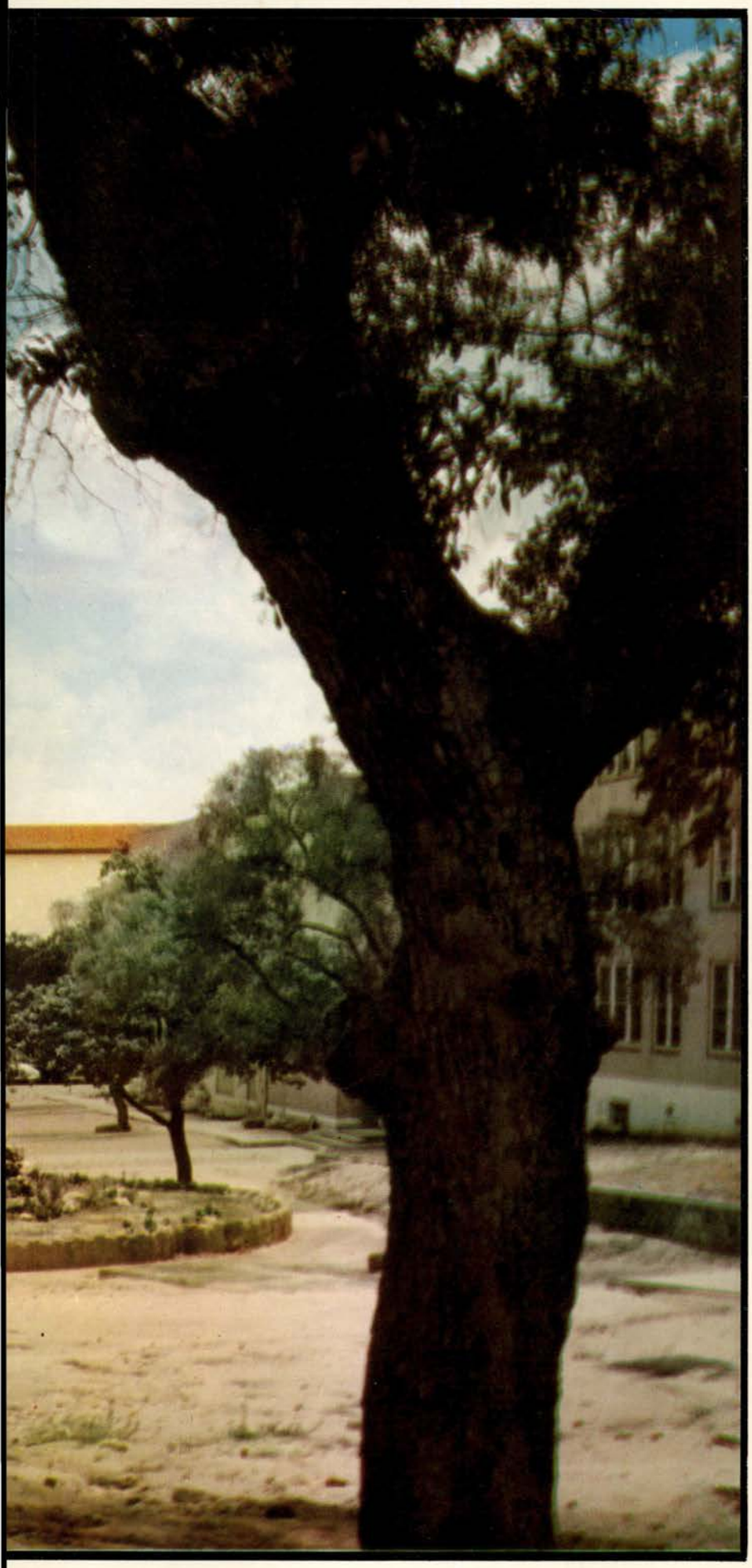

OLD ALMA MATER SET UPON A GREEN HILL WITH TURRETS POINTING GENTLY TO THE SKY.

WE YIELD TO THEE OUR LOVE AND OUR DEVOTION.

MOTHER OF HOPES AND ASPIRATIONS HIGH.

DEDICATION

TO THE COUNTLESS TEACHERS

Who have made Southwest Texas State Teachers College

A great hall of learning . . .

TO THE STUDENTS

Who seek to follow the path of the teacher . . .

TO ALL THOSE

Who have instructed and guided us wisely

In the past . . .

We dedicate this 1953 Pedagog.

We give special recognition to the teachers who have led us along the memoried paths of the school year now ending . . .

They have been our friends . . .

They have shared our school spirit . . .our school activities . . .

They have helped us when we needed help.

We dedicate this book and our future triumphs to them.

As you traverse the pages ahead . . .

Recall the patient and capable hands

that guide another class . . .

Up the College Hill . . .

To one whose footsteps, heard no more in college halls,
Still echo rich in meaning for those with whom he walked.

IN MEMORIAM

Dr. Charles Spurgeon Smith
Late
Professor of Biology
Head, Biology Department

Board of Regents

CLAUDE ISBELL — Secretary

EMMA MAE BROTZE

JOHN C. CALAHOUN

MELVIN C. EIDSON

N. S. HARRELL

W. L. KERR

CHARLES P. MCGAHA

R. L. THOMAS

WALTER F. WOODALL

H. L. MILLS — President
(not pictured)

PRESIDENT
J. G. Flowers
Southwest Texas State
Teachers College

Greetings to Students and Faculty:

Looking through the pages of this year's Pedagog will remind you of the many friends you have made and of the interesting activities in which you have participated. It will, I am sure, remind you of a year full of pleasant memories and rewarding experiences.

Be certain to preserve and treasure the Pedagog of 1953. It will be of increasing value to you as the years pass.

With best wishes,

Sincerely,

J. G. Flowers

J. G. Flowers
President

JGF:ct

Personalities

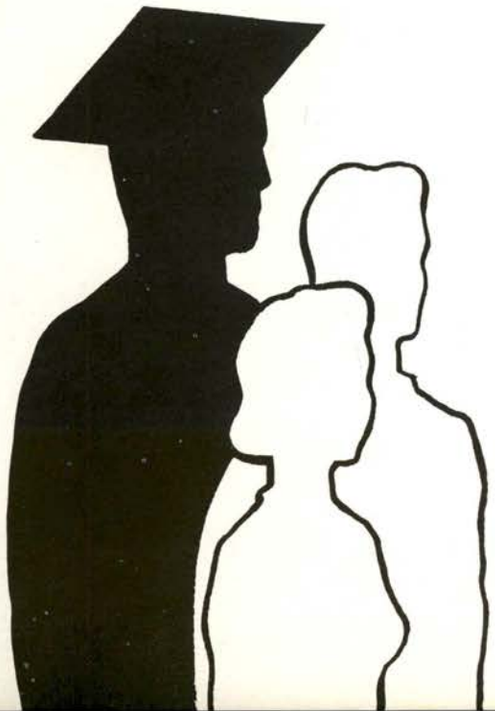

Every college has its outstanding students; these are the first people I would like for you to meet, for they are our favorites and our leaders.

The Gaillardians (the name stems from the school flower — the gaillardia) are selected by the student body to be presented at the Homecoming Dance as the school favorites.

American Who's Who, one of the highest honors which may be bestowed on a college student, is selected by the faculty. These students are outstanding in some field of work and usually have a high scholastic standing.

We believe that students who participate in many college activities should be recognized; here they are in a special section — PEDAGOG Who's Who. These fifteen juniors and seniors held the highest number of activity points for this school year.

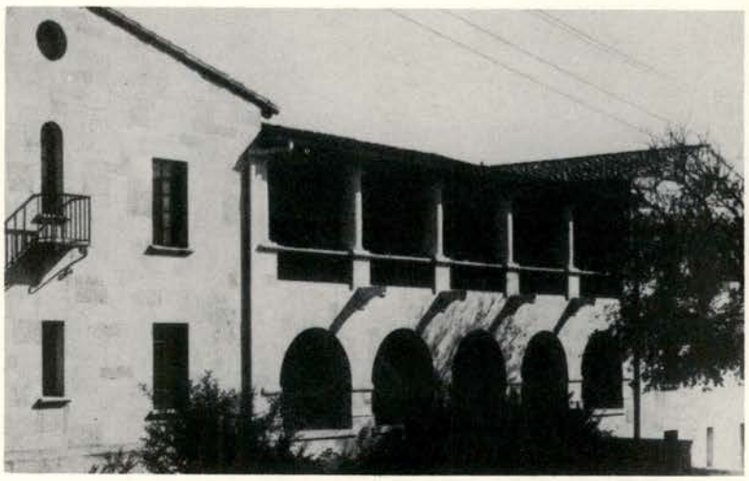

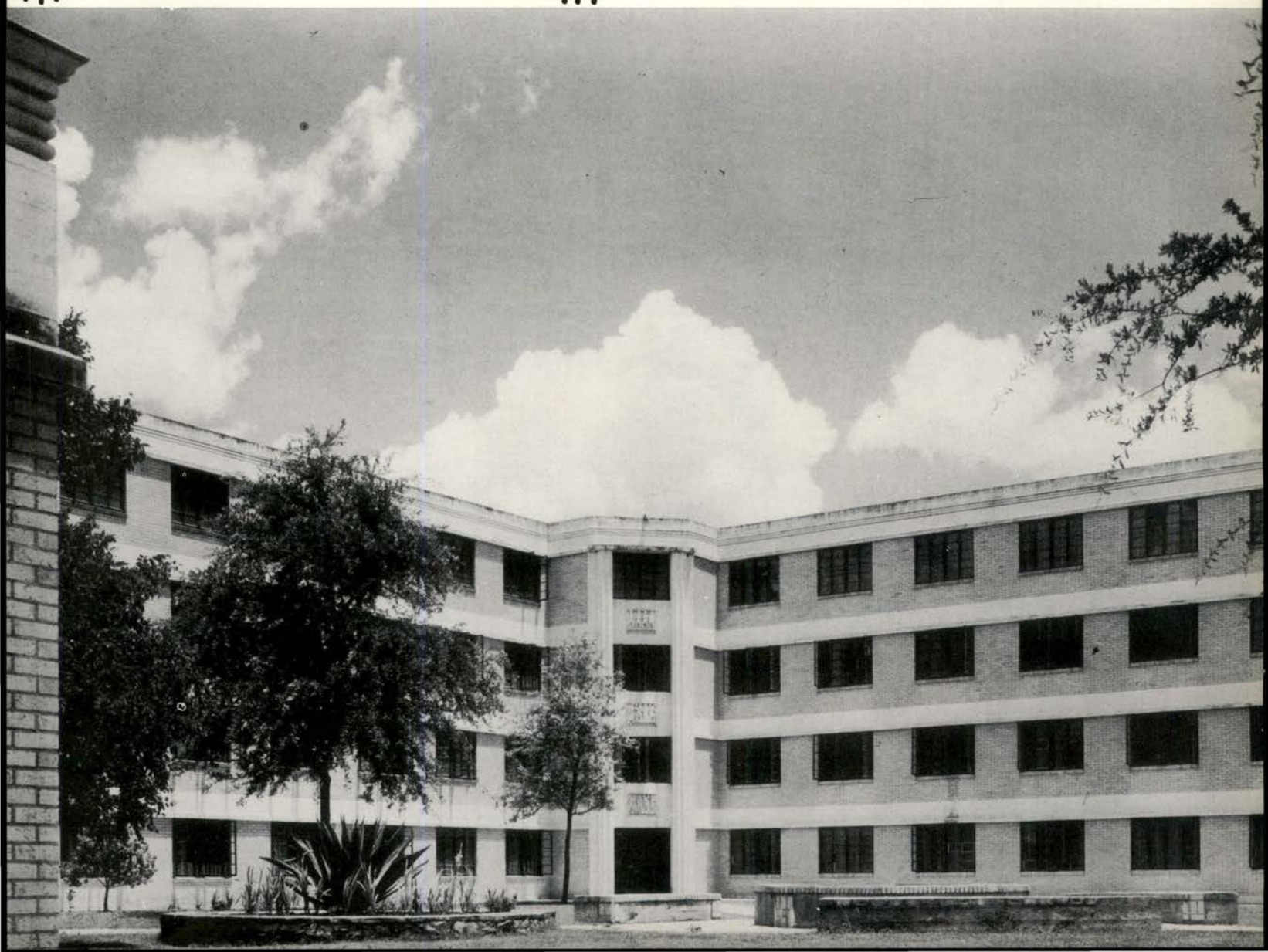

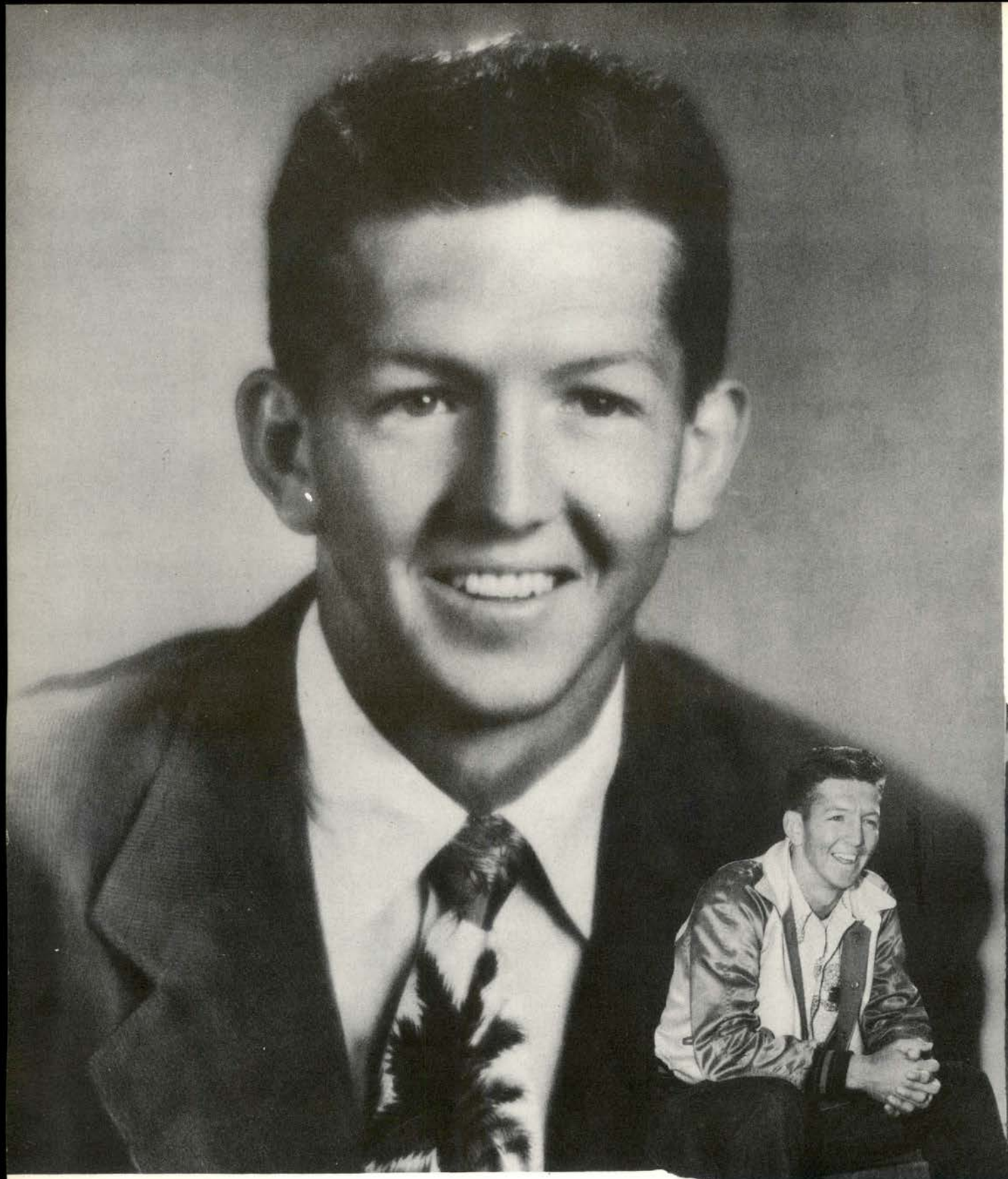

Pence Dacus

CHARLES CRADDOCKS

His manly bosom swelling high with pride
Pence Dacus, hero tall, stands by her side.
Your fame with loud acclaim we've sung before
For deeds of prowess done on field and floor,
But never envied you before today.
Escort her down, me lad, without delay.

Norma Caraway

JEFFERSONIANS

Say first what lovely vision comes this way.
The nymph of Nixon, Norma Caraway.
Brown-haired, brown-eyed, and olive brown of hue,
We pledge our hearts to her, whate'er ensue.
Although as yet she's just a sophomore
This lovely lass has honors by the score;
She sings, she swims, she leads a lusty cheer.
Just look at her! Now isn't she a dear?
She really decorates a bathing beach.
In choosing her, the Jeffs sure picked a peach.
And while her chosen swain says all is fine,
I'll bet a buck that there's a waiting line.

Edward G. (Sonny) Nichols

Shakespeares

There's nothing left in life that we can see
For Sonny Nichols, since he has P.D.
Tonight he's reached the peak of his career
Escort her down, and park her over here.

Ora Marie Dowling

Shakespeares

Now, Muse, fetch forth your vision Number Two.
A blue-eyed lass from Robstown meets our view.
It's P. D. Dowling, pride of all the plain,
The sweetest gal that ever swooned a swain.
Brown-haired, complexion fair as Texas sky,
My poor old heart goes "Poomp!" when she goes by.
The Shakespeares bet their smocks P.D. would win,
And there she stands, th' eternal feminine.
When P.D. leads a cheer we all aver
That fourteen of the fifteen are for her.

Al Johnson

Allie Evans

As yet, she claims, she's kept her fancy free.
Say, Winnie, is there any chance for me?
Alas! That question . . . I've no right to ask it.
Remove her, Al, before I blow a gasket.

Winnie Grisham

Harris Blairs

Say, Muse, who is this dreamboat sailing hither?
IT's Winnie Grisham, and Al Johnson with her.
San Marcos claims sweet Winnie as her own;
The Harris Blairs opined that Beauty's throne
Would be enriched by Winnie's graceful charm,
And there she stands on old Al Johnson's arm.
The list of honors Winnie holds is long,
And Romeos by dozens round her throng.

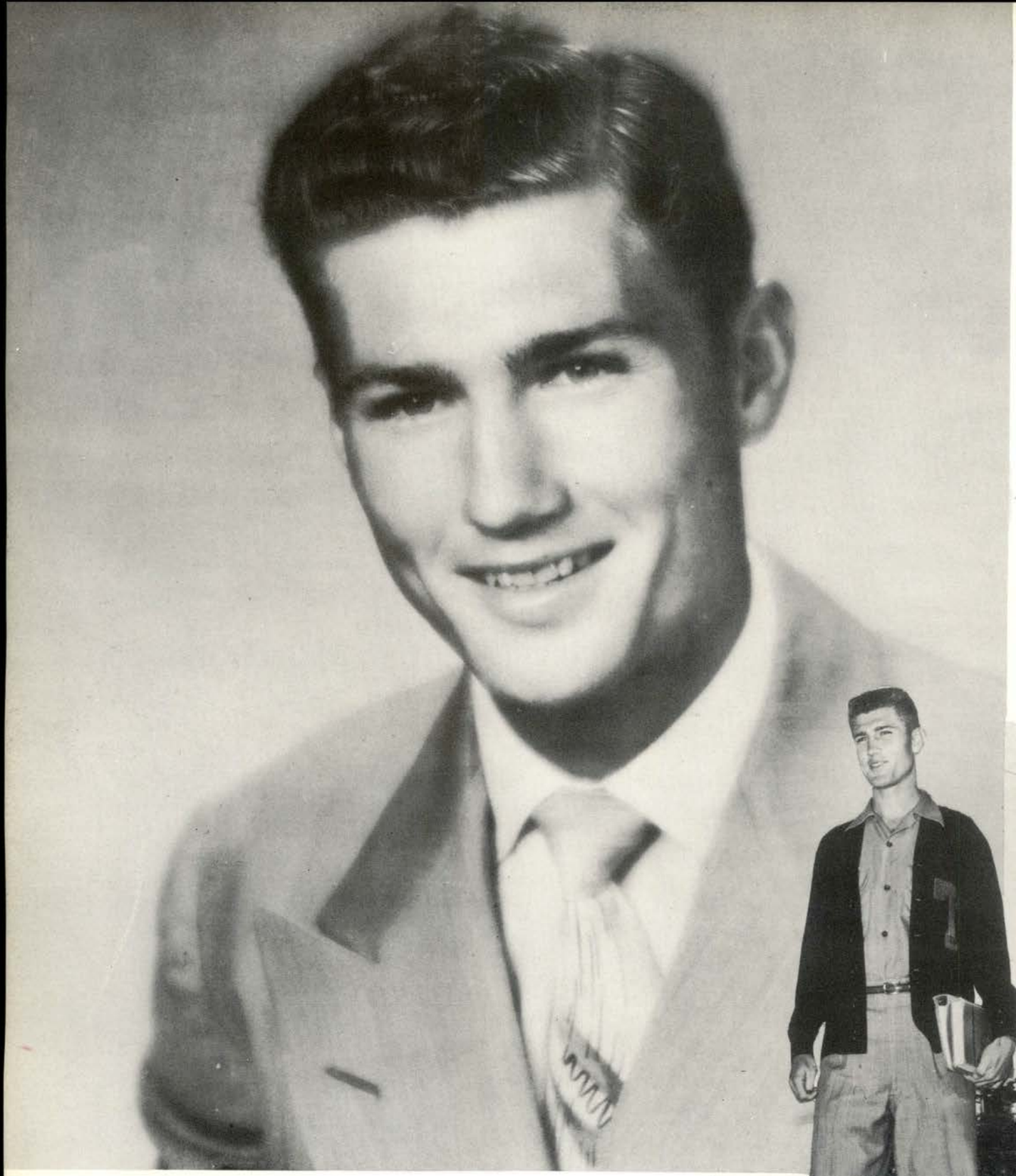

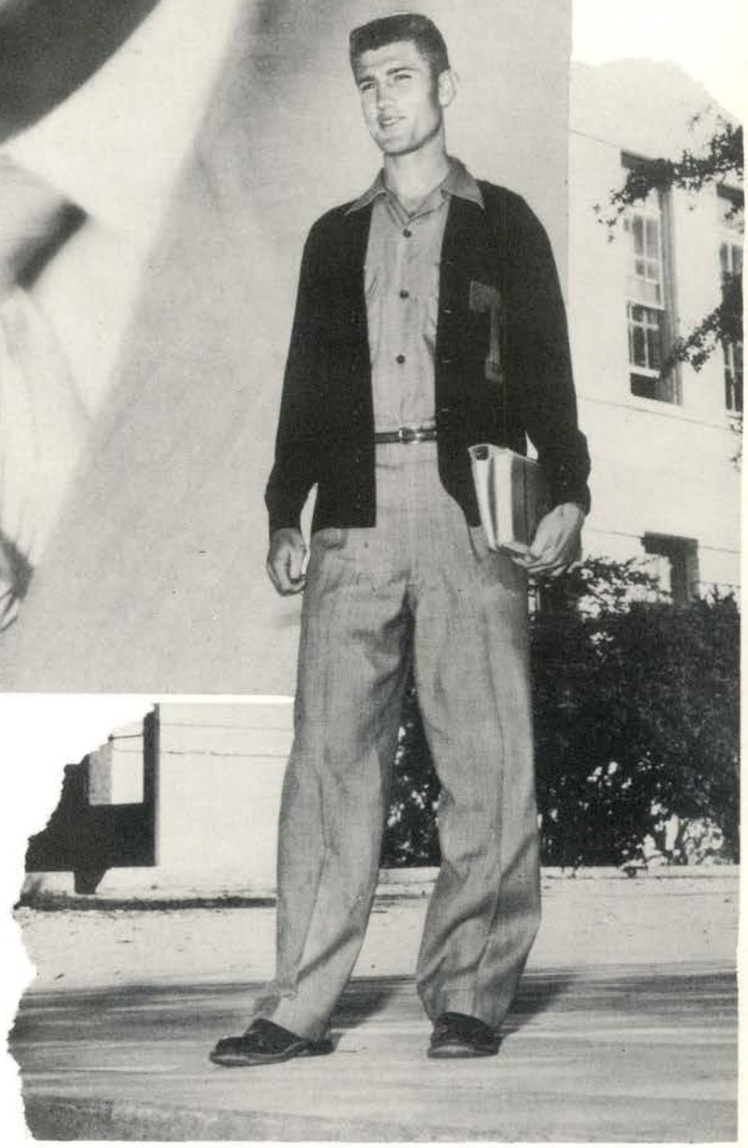

Jim O'Banion

SENIOR CLASS

A lovely maid must have a gallant knight
To fend off wolves and keep her safe from fright;
So Jim O'Banion lends his manly arm
To lead her forth and keep her safe from harm.

Rosemary Patterson

FRESHMAN CLASS

What lovely apparition now is sent
To grace our stage a shining ornament?
I look in Beauty's book and find the name,
Rosemary Patterson, in words of flame.
Rosemary, chosen by the freshman class;
We all agree they picked a lovely lass.
Her dark-brown hair, blue eyes, and lovely smile,
Put Rosemary out in front a country mile.

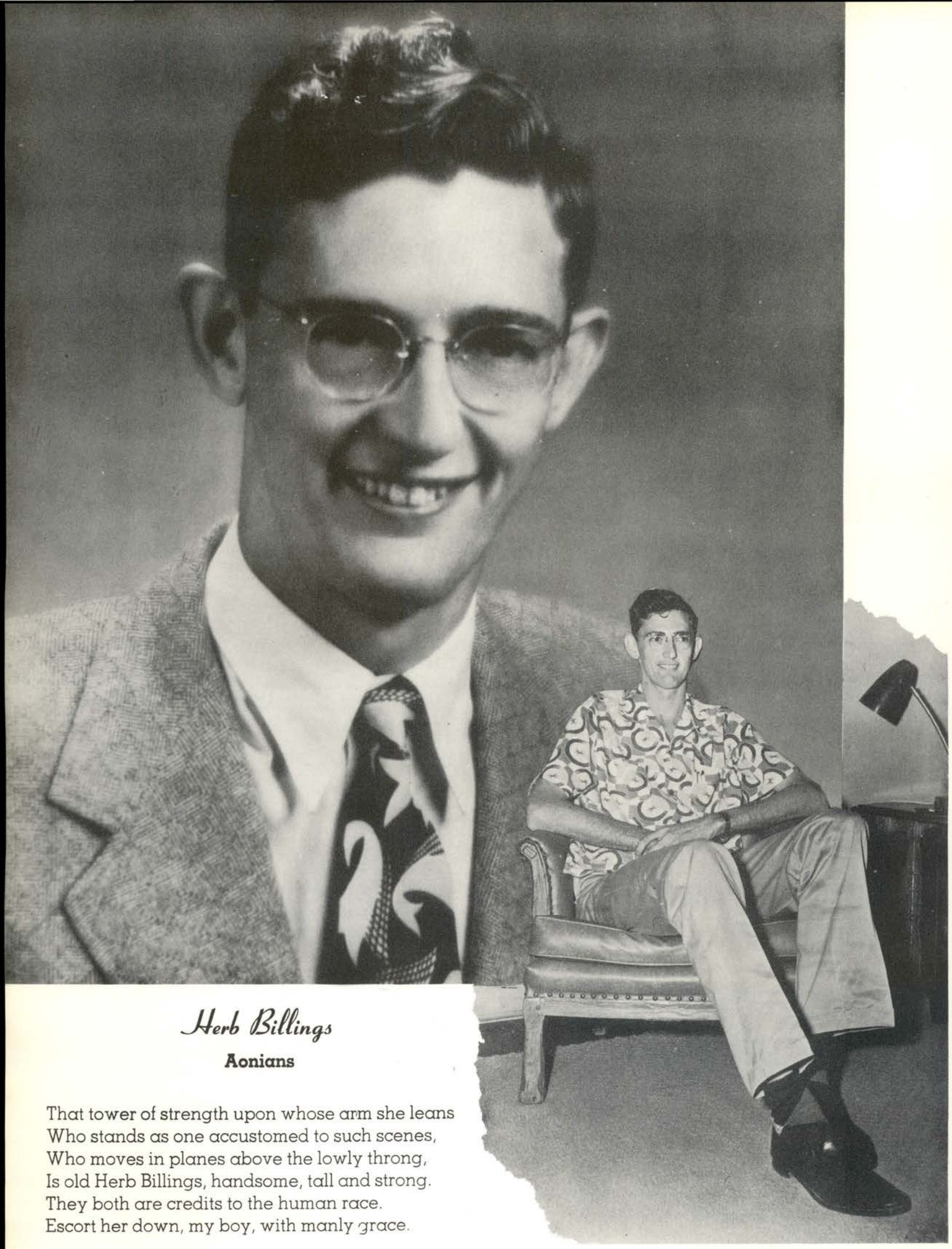

Herb Billings

Aonians

That tower of strength upon whose arm she leans
Who stands as one accustomed to such scenes,
Who moves in planes above the lowly throng,
Is old Herb Billings, handsome, tall and strong.
They both are credits to the human race.
Escort her down, my boy, with manly grace.

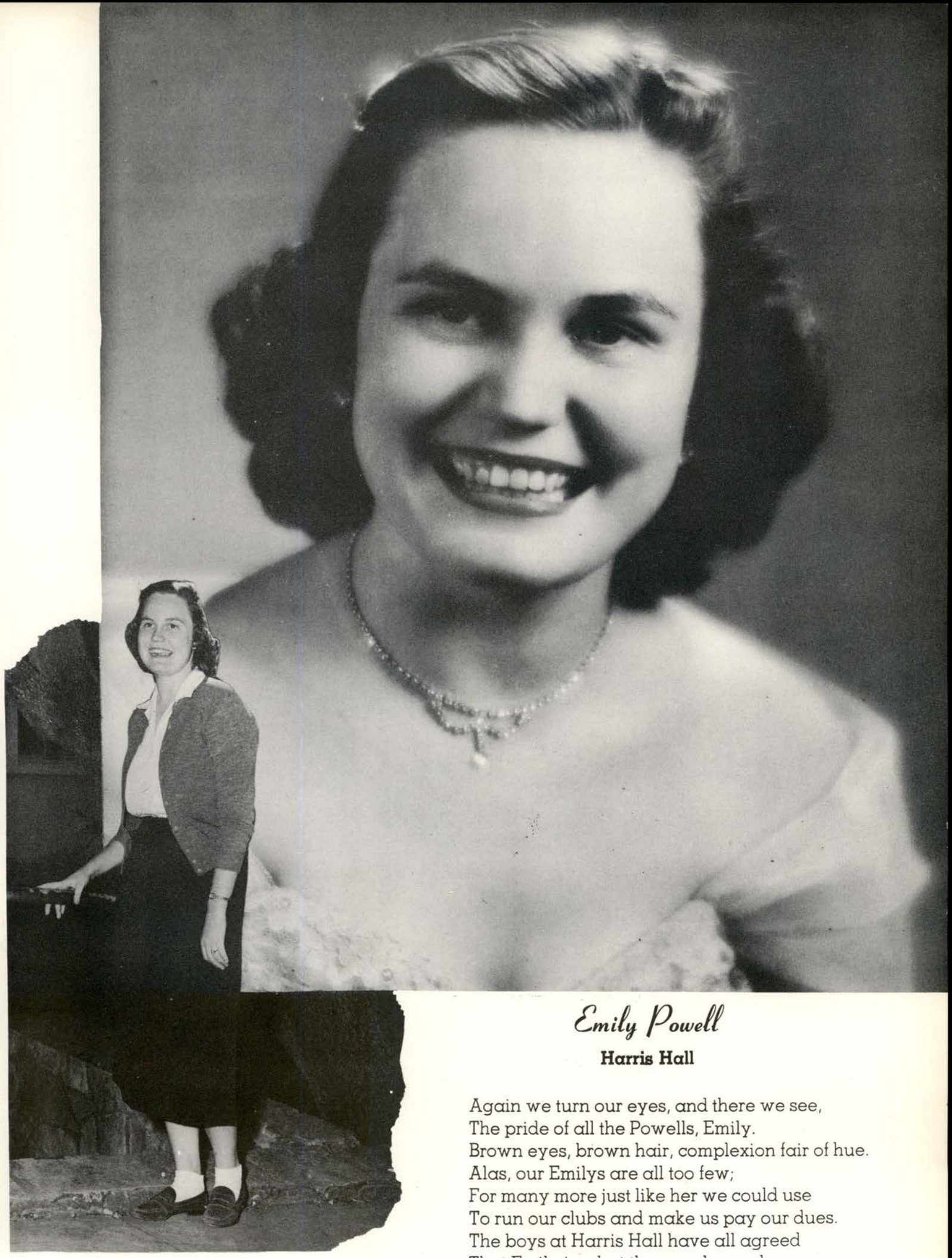

Emily Powell

Harris Hall

Again we turn our eyes, and there we see,
The pride of all the Powells, Emily.
Brown eyes, brown hair, complexion fair of hue.
Alas, our Emilys are all too few;
For many more just like her we could use
To run our clubs and make us pay our dues.
The boys at Harris Hall have all agreed
That Emily is what the people need.
Not Ike or Adlai is the people's choice,
But Emily; let every heart rejoice.

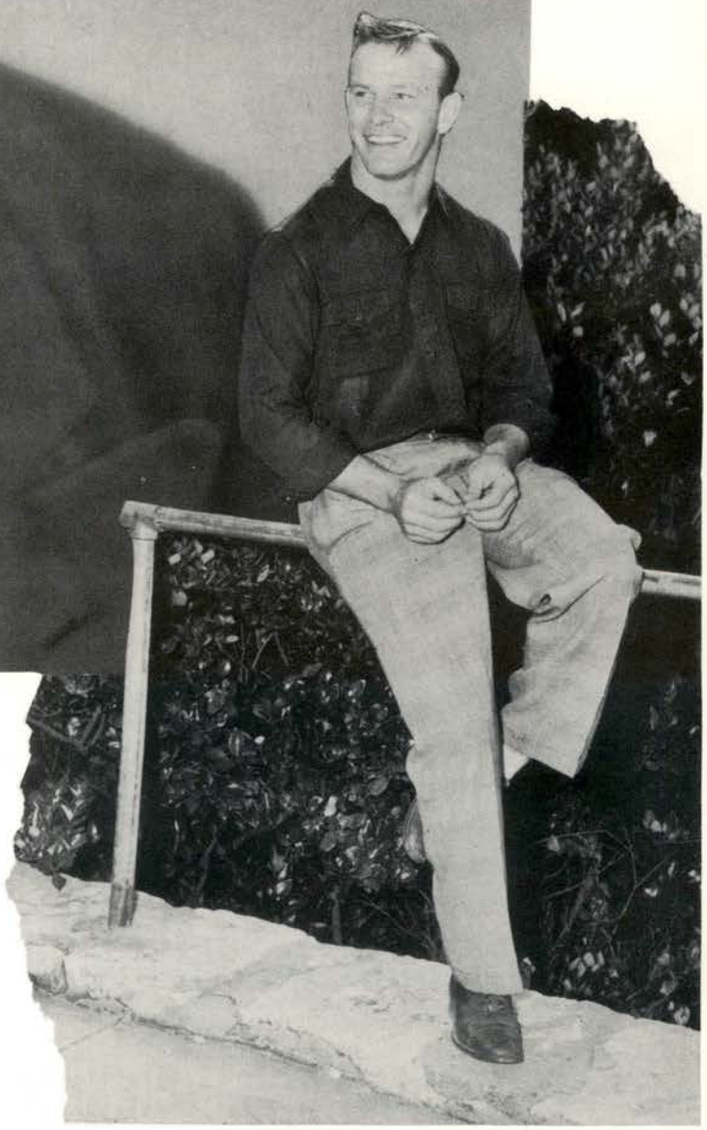

Leo Chafin

Phi Epsilon Mu

Tonight it's Leo Chafin who has won
The lovely prize that second stands to none.
Although we envy him his guerdon sweet,
We all agree that Leo can't be beat.
Escort her down, my boy, with tender care
The while with loud acclaim we rend the air.

Jackie Tuttle

Wray Hall

The final fetching femme to grace our stage
Is Jackie Tuttle, tops on Glamor's page.
El Campo rests its claim to fame on her,
And rightly too, the Wray Hall boys aver.
Her eyes are blue as skies of April noon,
Her heart as genial as the harvest moon.
She twists men's heart-strings with her whirling wand.
But up to now she's signed and sealed no bond.
She flutters pulses everywhere she goes,
Until tonight her answers all were Noes.

Gaillardian

JANE ARMENTROUT
Aonians

JACK BAKER
Beretta

MARTIN BATTE
Freshman Class

AL BLAYLOCK
Harris Blairs

KAYE BOGAN
Beretta

MARILYN BRAUNER
Newman Club

IRIS BRITE
Pi Omega Pi

JANE BROWN
Alpha Muse

KATHLEEN BURNETT
Kappa Delta Pi

JO BURNS
Kappa Phi

CHRISTINE CHAMPION
IA Club

MACON DELVAN
Alpha Muse

MARY DEWALD
New Co-op

BETTIE DICKENS
Charles Craddocks

BETTY FAYE DICKEY
Sayers

JAMES DULIN
Kappa Phi

Nominees

JIMMY SUE EASLEY ELOLF
ACE

HOWARD ECHOLS
Delta Psi Kappa

LLOYD FARR
Pi Kappa Delta

HAZEL HANCOCK
Allie Evans

GEORGE HARRISON
Idyllics

KAY HARTRICK
College Players

BUDDY HODGES
College Players

NELL HODGES
Sophomore Class

JACK HOGGETT
Rodeo Club

RAYMOND HOLMSTROM
Sophomore Class

RICHARD JONES
Pi Omega Pi

WALTER JORDAN
Sayers

FRANCES KENDALL
BSU

GRACE KURETSCH
Freshman Dorm

MARY LEE
Sallie Beretta

FRITZ LOEFFLER
Austin Hall

Gaillardian

JEAN McCOY
KLK

ROLAND McFALL
New Co-op

DIXIE MASON
Philosophians

DORIS MERRITT
Rodeo Club

BETTY MONTGOMERY
Athletic Club

W. C. NEWBERRY
Freshman Dorm

SALLY NICKLAS
Pi Kappa Delta

CLAIRE NORWOOD
Alpha Chi

ARTICE PATSCHKE
Pickard

JAMES PREWITT
Commons

TELVY ROBBINS
Junior Class

SHIRLEY ROGERS
Austin Hall

ED SCHMELTEKOPF
KLK

EMMIT SCHMIDT
Harris Hall

EARL SEAY
FFA

BOBBY SEMMLER
Wray Hall

BARBARA SHANNON
Idyllics

Nominees

IVA JEAN SHEARER
Delta Psi Kappa

BILL SKIPPING
Kappa Delta Pi

ALTON SLAYTON
Pickard

FRANK SUHR
Jeffersonians

MARION SUNDBERG
SRA

JOHNNY TABOR
Athletic Club

ARNOLD THIGPIN
ACE

BILL THORP
SRA

MELFORD TURNER
Sallie Beretta's

MARTHA WALDRIP
Junior Class

BRUCE WARBURTON
IA Club

JOHNNY WEDER
Philosophians

BERNICE WEISER
Senior Class

JOYCE WINTERS
FFA

BILLY YEAGER
BSU

ANNAZELLE ZEDLER
Commons

JOAN ZESCH
Phi Epsilon Mu

Mrs. Frances Ackerman

Jo Beth Allison

John W. Arnn

American

Herbert Billings

Iris Brite

Kathleen Burnett

Billie Jo Cryer

Who's Who

Pence Dacus

Bettie Lou Dickens

Betty Faye Dickey

James R. Dulin

Lewis Gilcrease

Willard Faye James

American

Robert Knight

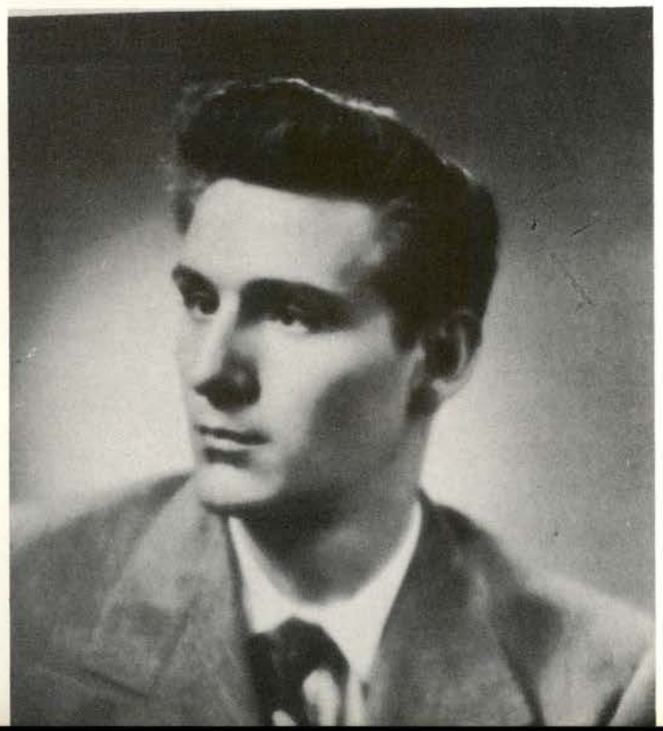

Linda McCanlies

Mrs. Ruth Manske

Sally Nicklas

Who's Who

Emily Powell

J. C. Reagan

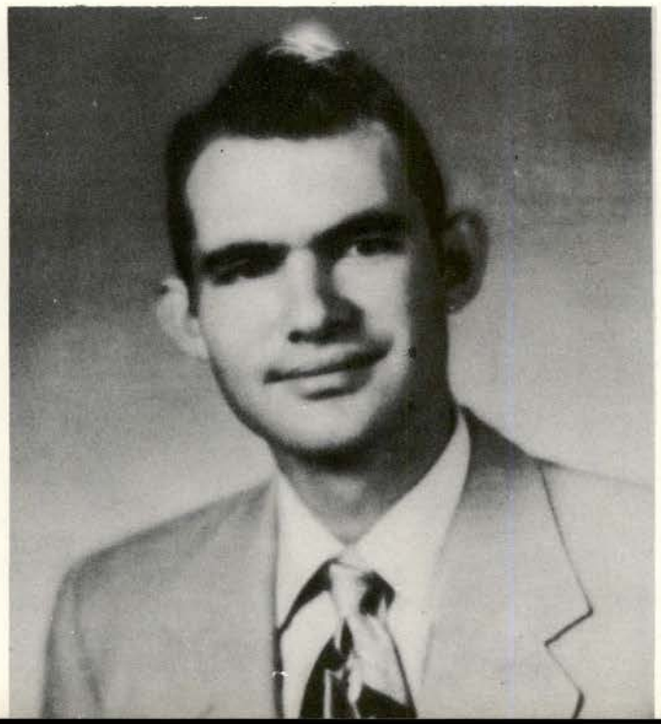

Claire Norwood

Maxine Sanders

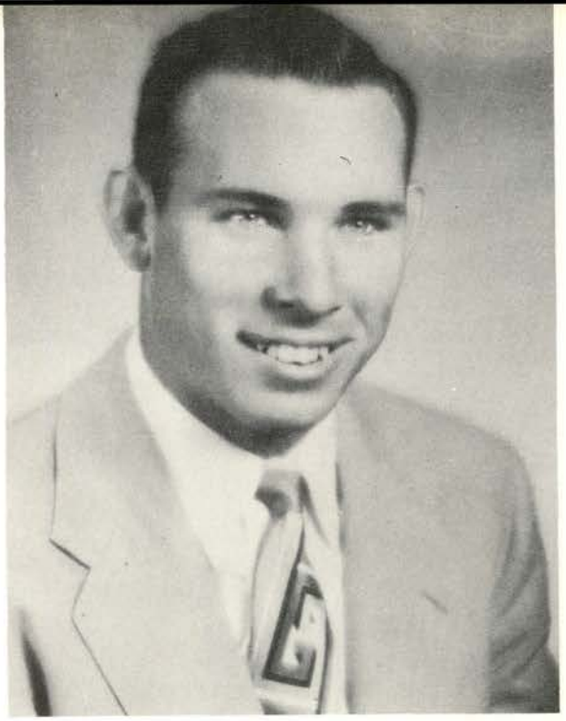

Edward Schmelterkopf

John Tabor

American Who's Who

Martha Ann Waldrip

Bernice Wieser

Annazelle Zedler

Pedagog Who's Who

"DEDE" COVINGTON, social science major from Mathis, is one of the three juniors to make Pedagog Who's Who this year. This well-liked club and Pedagog member has worked her way to the top in every organization she has participated in, while sparking the membership at the same time.

"Dede" has been elected reporter, vice-president, and president of the Charles Craddocks; and treasurer and president of the Girls Inter-club Council. On the PEDAGOG staff, she has held the position of class editor and associate editor. The junior class elected her reporter this year. This hard-working leader is also a member of WRA.

BILL CRYER, a little girl with a full list of honors, has boosted several clubs, done her share of the work, and come out a top favorite with many Hillites.

Gaillardian in '51, Bill was also a two-semester president of the Idyllics. She rated American Who's Who, a berth on the Student Senate, and membership in Alpha Chi. This brown-haired junior from Bartlett was also secretary of Sigma Tau Delta, member of Kappa Delta Pi, vice-president of the Student Inter-club Council, and president of the Girl's Inter-club Council. Bill has been elected class officer twice—junior class secretary and treasurer, and sophomore class treasurer. This English major has made one of the top accomplishment records in school history.

"Hometown girl and a hard-working club member" would be an appropriate label for affable MARTHA ANN WALDRIP, physical education major from San Marcos. Active in five clubs and Business Manager of the PEDAGOG, she was named to American Who's Who this year for outstanding work.

Nicknamed "Drip," this popular senior served as president of the Shakespeares during the spring semester this year and was formerly vice-president and parliamentarian. Her yearbook experience includes two years of staff work on the PEDAGOG. She was a member of Phi Epsilon Mu, publicity manager of the WRA, and Badminton Club reporter. Her activity list also includes membership in the Girls Inter-club Council where she served as vice-president.

"There goes Emily" is popular jargon for recognizing the presence of EMILY POWELL, friendly business major from Kerrville. Although she's usually working in the personnel office to further her vocation, she still finds time for club and student senate activities.

A senior, Emily topped her record with Gaillardian honors this year. She also rated American Who's Who and the presidency of Shakespeares. Emily was secretary of her class during her freshman, sophomore and senior years. Her associates liked her friendly manner and efficiency enough to elect her president of Commons Dormitory in '53. She tops her record with Inter-Club and Inter-house council work and the office of secretary in the Aquatic Club.

While piloting a newly outfitted College Star, editor BERNICE WIESER has forgotten that she has one of the hardest jobs in school and has given the Student Senate and eleven organizations a big boost and a better membership. The amiable, dependable senior has had a mile-long list of activities, yet supported each one.

Bernice has been elected to American Who's Who, president of the Press Club, president of Beretta Hall, president of the Inner-house Council and reporter of the Charles Craddocks. She was Gaillardian nominee and has served as reporter and senator-at-large from the Senior Class. Her club membership also includes the English Club, Phi Epsilon Mu, where she was elected reporter and vice-president, and WRA. This senior leader has captained the Beretta basketball team and been a member of the girl's tennis team to round out a long, well-completed list of activities.

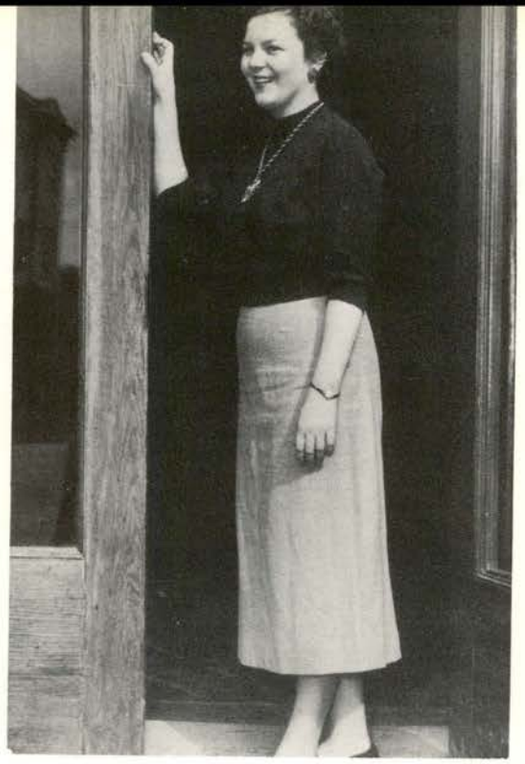

BUDDY HODGES, senior from Stonewall, has distinguished himself in every phase of the speech department—from designing to acting. These talents have not been confined to Little Theater work, however, as he was student chairman of the Historical Pageant presented in 1952.

In the field of dramatics, Buddy has often held the leading role in college productions, has designed sets and directed shows. He has also been active in Students Interclub Council, the Jeffersonians, Alpha Chi. He was twice president of College Players, a member of the PEDAGOG staff, a member of the College Campsite Planning Committee. All this shows why this representative senior has been selected to PEDAGOG who's Who for his second year.

Pedagog

A likable senior and a legend in the Speech department, DOLORES STARK has four years of debate behind her and a long list of honors in Pi Kappa Delta, College Players, and Idyllics. Her debate briefs would fill a couple of thick books and her work in the speech department looks like something impossible. Nicknamed "Dopey," she has served as president, vice president, and treasurer in Pi Kappa Delta. She has also taken a Degree of Honor in this organization.

"Dopey" has been a member of College Players three years. During this time, she has been a main-stay in Little Theater productions, as well as parliamentarian in '52. A member of the Idyllics, this speech major has served as treasurer and parliamentarian in the club. "Dopey" took up freshman counselling one year to add to a crowded and productive schedule.

LARRY MOON, another San Marcos girl to rank among PEDAGOG Who's Who this year, has been active in six clubs during her stay on the Hill. Not only has she been active here, but has spent some of her time during the past two years in Japan working with the Red Cross. When she returned to school this year, she began working on a Red Cross drive here at the College thru the Allie Evans Literary Society.

She has worked in the Little Theater and been a member of College Players for three years. This speech major has not only worked in her major field, but had been president, secretary and parliamentarian of the Canterbury Club, secretary of the Student Religious Association, a member of Inter-club Council and the Modern Dance Club to round out her school activities.

SALLY NICKLAS, one of the three juniors to make PEDAGOG Who's Who, has talents ranging from writing poetry to Little Theatre acting. A junior from Temple, Sally has been active in five clubs and found time for speech department productions and debating.

This English major was elected to American Who's Who this year. She also gained membership in Sigma Tau Delta, honorary English fraternity, and was elected historian this year. Sally is a member of Craddocks, president of the English Club, and secretary-treasurer of Pi Kappa Delta, honorary speech fraternity. Along with all these activities she still found the time to write a column for the Star last year.

A brown-haired lad with a lot of talent in basketball, as well as in the classroom has made a new set of records on the hardwood floor and still finds time to participate in a score of other activities.

LEWIS GILCREASE, three-sport letterman, has played football two years; basketball, three; and track, three. He has served as Harris Blair president two semesters and secretary one. His Lone Star Conference record for points in basketball still left the likable Gilcrease time to be on the Student Senate, R.O.T.C., a Gaillardian escort, member of the "T" Association and sophomore class reporter. As a sportsman and student, he rated American Who's Who two years. This senior is a Physical Education major from Bayside.

Greased lightning on the basketball floor is a good description of JIMMY O'BANION, senior P.E. major from Sweeny. Jim served as captain of the Bobcat team this year and has earned three letters in basketball.

Along with his sports activities, Jim has been president of his Sophomore and Senior class, Junior and Senior class favorite, and a member of the T Association. He was elected Gaillardian Escort this year and also gained a place on American Who's Who. Even with all these activities Jim has found the time to hold a part time job and be a good husband.

- - -

PAM ELLIS is a clear example of an excellent elementary education who will graduate from Southwest Texas State this year. Her club and officer list stretches all over paper and her music activities will compare with any.

In Sallie Berettas she has held nearly every office from president to reporter. The friendly blonde has headed ACE one semester and was vice-president another. She served as Program Chairman of Alpha Muse besides participating in the band, chorus and orchestra. Pam has served on both Girls Inter-club Council and the Inter-house council. Formerly president of Northside House Council this San Antonian has certainly had a full four years of Hill activities

Who's Who

- - -

The accomplishments of WILLARD FAYE JAMES, blond, wavy haired senior from Lockhart look something like a circus in printers ink. She started a long list of activities when elected Freshman class secretary. Later this outstanding physical education major was R.O.T.C. sweetheart, Gaillardian, cheer leader and vice-president of Charles Craddocks.

The long list continues with Delta Psi Kappa, American Who's Who, Phi Epsilon Mu parliamentarian, and Girls Inter-club Council treasurer. "Personality-plus" is a perfect modifier for Willard, who has certainly made a record for herself at Southwest Texas State.

- - -

BETTY FAYE DICKEY, senior from Bay City, has made a name for herself since she came here as a transfer student just last year. For the past two years she has led the Bobcat band as Drum Major as well playing an instrument when not marching in front.

This speech major has been most representative in her field doing both Little Theater work and being a member of the College debate squad. She is a member of College Players and the Religious Activities Council, and has been a very loyal worker in the BSU activities since she came here.

When you see BETTIE DICKENS on the Quad, you can count on three things—she's either busy working on the PEDAGOG, hard at work on some club errand or on her way to the coffee bar to take it easy.

This representative senior from Corpus Christi has made a name for herself in every organization she has participated in since coming to Southwest Texas three years ago. She was elected to American Who's Who this year, and has served as president, vice-president and reporter of the Charles Craddocks. Bettie is a member of ACE, has worked with the Girls Inter-Club Council and formerly was assistant editor of the PEDAGOG. This well-known elementary education major rounded out her school activities this year while editing the yearbook and serving as treasurer of the Press Club.

- - -

Athletics

To meet more of our favorite students, we leave the Quad and amble down to Old Evans Field and the Boys' Gym.

Here is action — for these boys excel in the field of Sports.

Here are the Bobcats!

From September until late November, the hue and cry of the gridiron colors the campus!

the football eleven . . .
the Maroon and Gold . . .
the crowd on its feet at each play!

Following football season, the Bobcats move indoors to display exceptional teamwork in Basketball.

The Track boys continue the good work and more honors find their way into the Bobcat trophy case.

As the tangy north wind gives way to the warmth of Texas spring, the tennis courts are action-packed with ace Bobcat players; down on the green, golfers begin their daily follow-thru . . . and the Bobcat cycle is complete.

Jackie Garner

Football Sweetheart

1952-53

1952 BOBCATS

Front Row: Modesto Garcia, Gene Hanks, Donald Robertson, Bill Dumas, Wendell Lackey, Richard Redd, "Caddo" Sanders, Bobby Sample, W. C. Newberry, Lonnie Blanchard, Fritz Loeffler, and Roland McFall.

Second Row: Cedric Bettis, Jack Hall, Cliff Ivicic, Eugene Havelka, Bill Shirriffs, I. B. Buckles, Bill Wilcox, J. B. Patteson, Gene Smith, Joe Solis, Eugene Kosarek, and Kenneth Dickey.

Third Row: Joe Ammerman (manager), Tom Buckner, Howard Mouser, George Porter, Pat Lyssy, Emmett Schmidt, Glenn Peavy, Wesley Robbins, Billy Roy Lancaster, Mike Hefley, Leo Chafin, and Edward Schmeltekopf.

Fourth Row: L. D. Alderson, James Prewitt, Lewis Gilcrease, Pence Dacus, Harvey Bruns, Carl Icet, Milburn Magee, Rodney Anderlitch, Charles Hall, Earl Hageman, Milton Jowers (Head Coach).

Back Row: Alton Slayton, Buzzy Allert, Gordan White, Frank Gensberg (Coach), Wayne DuBose, Gene Davenport, Mac Peoples, John Weder, Harold Lee Boenig, and Richard Sherley (Coach).

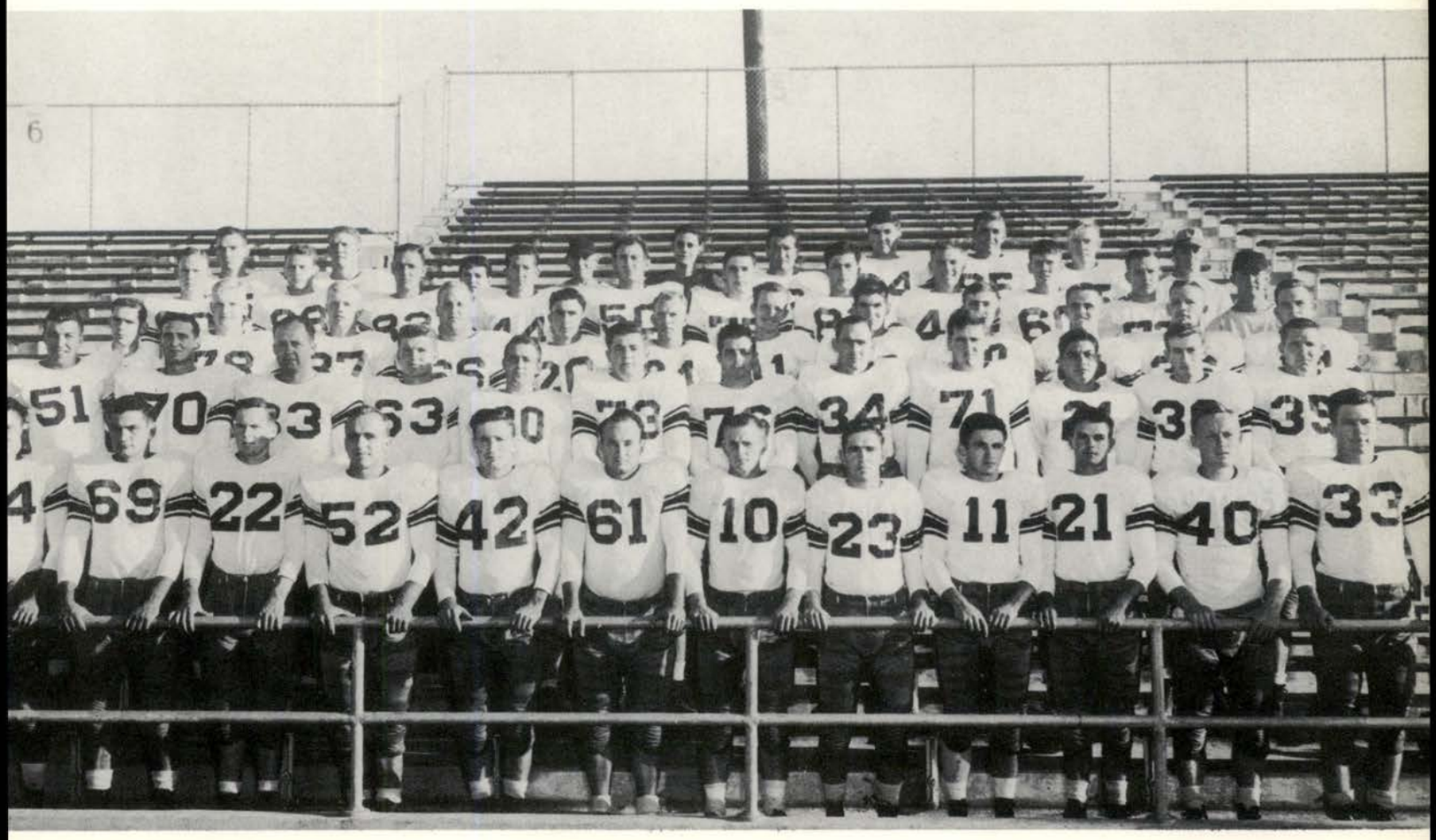

Bobcat Coaches

Oscar Strahan is Athletic Director and serves as head track coach at Southwest Texas. "Oskie" as he is known to almost all the students through the years, has been a Bobcat sports fixture since 1919. Aside from his coaching duties, he teaches several physical education classes.

Milton Jowers serves Southwest Texas as head football and basketball coach. Jowers took over the basketball mentorship after release from the armed forces in 1946 and the football position in midseason of 1951. Since coming to the Hill, Jowers has built the Southwest Texas cage team into a nationally known powerhouse.

His football squads have finished in second place in both of his two years. Jowers himself was an outstanding Bobcat grid great as a Hill student.

Richard Sherley and **Frank Gensberg** are assistant Bobcat football coaches. Sherley has charge of the basketball "B" team aside from his grid duties. Gensberg is head tennis coach and also assists Jowers with the hoop team.

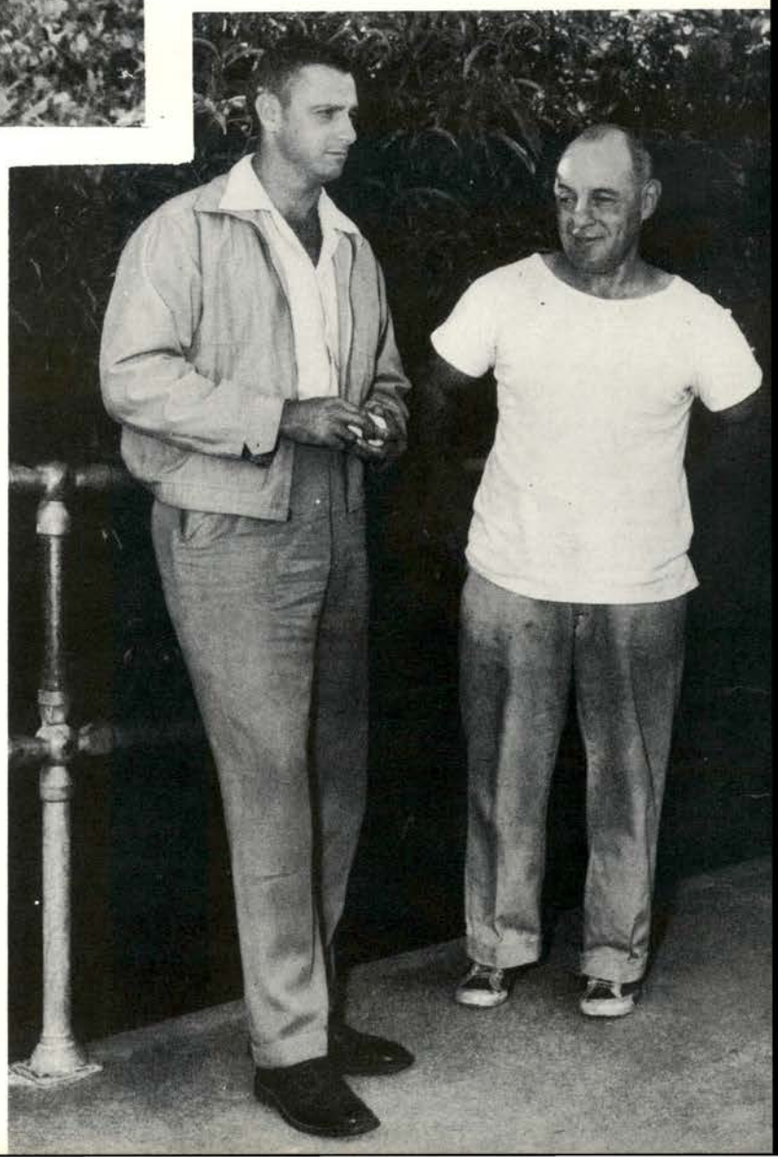

CADDO SANDERS, Hillsboro
Safety
All Lone-Star Conference
All Texas College Team

CEDRIC BETTIS, Dublin
Linebacker
All Lone-Star Conference

Outstanding Bobcats

ALTON SLAYTON, Pharr
Tackle
All Texas College Team

HARVEY BRUNS, Kerrville
Center
All Lone-Star Conference

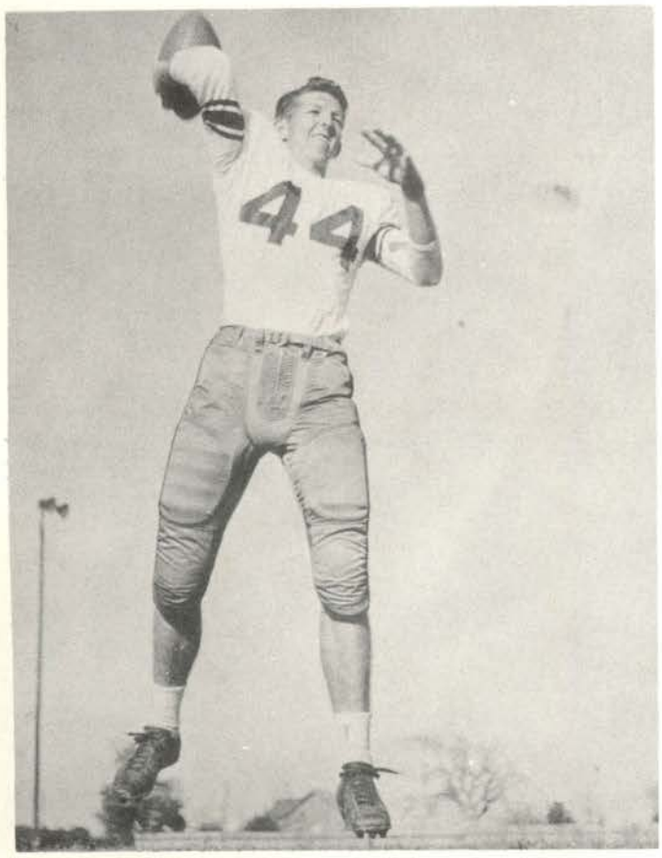

PENCE DACUS
Quarterback — Abilene

SOUTHWEST TEXAS 7
ABILENE CHRISTIAN 20

MAC PEOPLES
End — Marquez

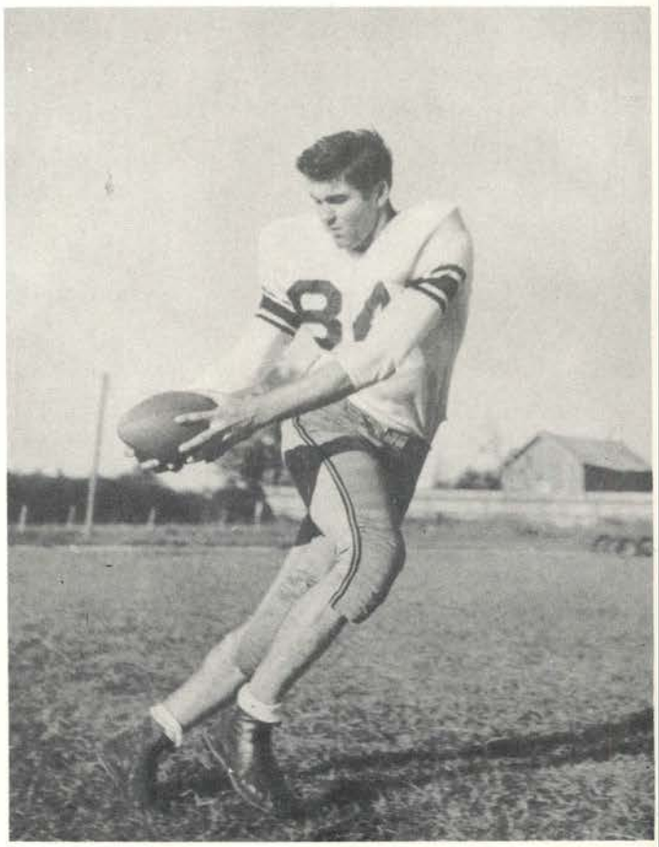

The Bobcats opened the season against Abilene Christian College at Evans Field on Sept. 13 with a 21 to 7 loss. Lack of practice due to floods in San Marcos was a great contributing factor in the Bobcat defeat. A 20-yard pass from Pence Dacus to Mac Peoples provided the San Marcans with their touchdown of the evening. Bill Wilcox kicked the extra point.

Dacus carries ball around end.

Chafin takes ball on pitchout from end zone.

SOUTHWEST TEXAS 12
TRINITY UNIVERSITY 7

ED SCHMELTEKOPF
Halfback — Kyle

GENE SMITH
Tackle — Natalia

A 40-yard punt return for a touchdown by Caddo Sanders helped the Bobcats to a 12 to 7 victory over highly favored Trinity University. Ed Schmeltekopf's four-yard plunge across the double stripe was the clincher in the Southwest Texan's first 1952 success. Penalties had a decided effect on the game with 200 yards being marked off against the two teams.

Schmeltekopf makes run after short pass.

Sanders carries punt back for touchdown.

GENE DAVENPORT
Guard — Kerrville

SOUTHWEST TEXAS 41
TEXAS A & I 12

LEO CHAFIN
Rt. Halfback — Georgetown

Southwest Texas marked up their most total yardage of the season as they swamped the Texas A & I Javalinas 41 to 12 at Kingsville. Leo Chafin rolled by 181 yards rushing for three touchdowns and Ed Schmeltekopf galloped 125 yards for two scores. Reggie West provided most of the A & I offense with 226 yards rushing on 27 carries.

Ed leaves tacklers sprawling

Chafin dodges Javelina to gain several yards

SOUTHWEST TEXAS 31
SUL ROSS 25

GEORGE PORTER
Tackle — Hammond, Indiana

GENE HANKS
Guard — Gonzales

A 25-point last half fell short of victory as the Cats won their third game of the season, 31 to 25, against Sul Ross. Ed Schmeltekopf, Leo Chafin, and Pence Dacus again were the leading ground gainers with each scoring at least one touchdown. Coach Milton Jowers' squad held a 21 to 0 halftime margin in their first Lone Star Conference game.

Bobcat carries ball for short gain.

Dacus circles end for first down.

MODESTO GARCIA
Guard — San Diego

SOUTHWEST TEXAS 20
STEPHEN F. AUSTIN 10

J. B. PATTERSON
Back — Nixon

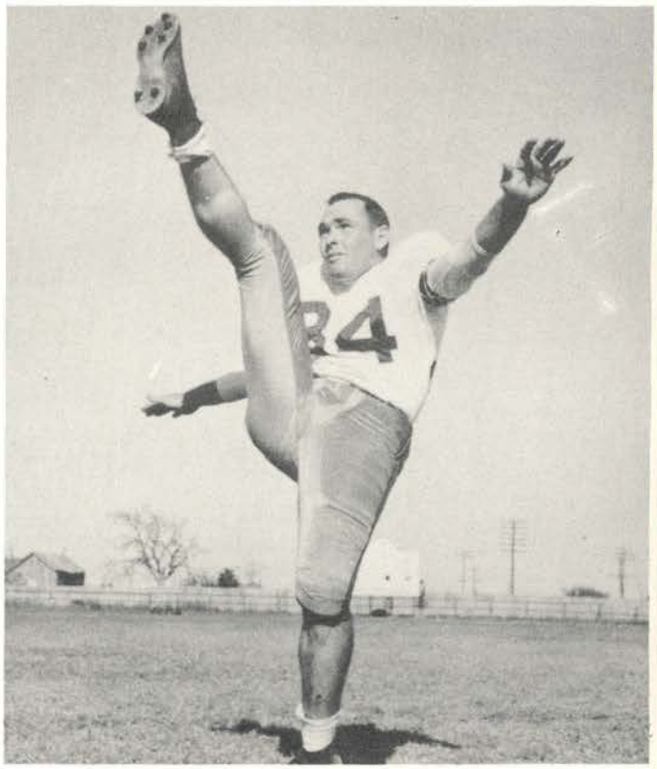

A successful Homecoming Day was apparent as the Bobcats came from a three-point halftime deficit to subdue the Stephen F. Austin Lumberjacks 20 to 10 on Oct. 18. Caddo Sanders scored the first touchdown of the game with a 65-yard return of a pass interception. In the second half Leo Chafin and Ed Schmeltekopf crossed the goal line for the margin of victory. The Southwest Texas line was in top form holding the Jacks to 75 yards rushing.

Lumberjacks come in from all sides for tackle

Schmeltekopf evades would-be tackler

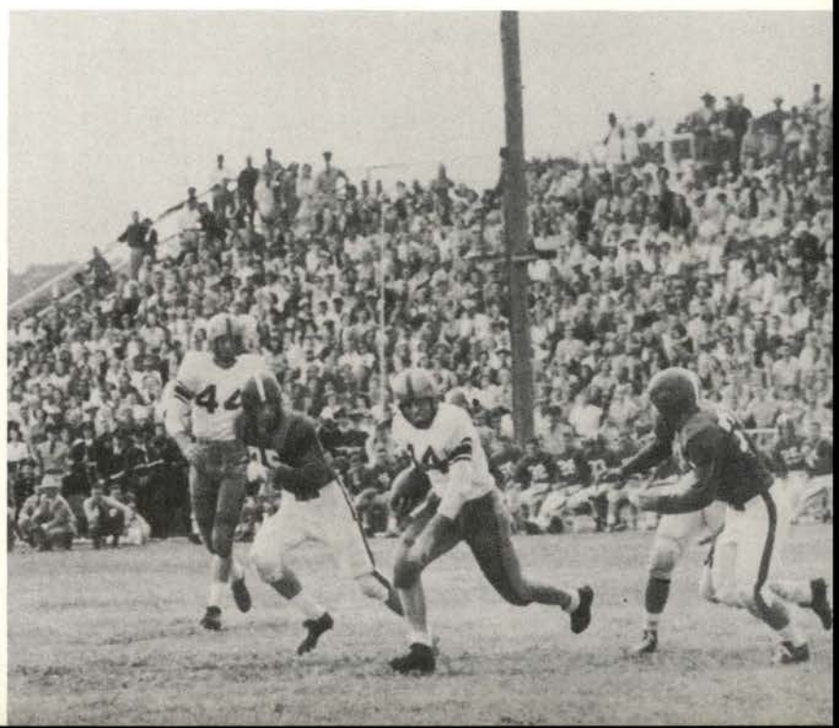

SOUTHWEST TEXAS 55
HOWARD PAYNE 0

BILL WILCOX
Line backer — La Pryor

W. C. NEWBERRY
Fullback — Gonzales

Howard Payne proved to be the soft-touch for the 1952 season as the Cats ran up their highest point total in 21 years with a 55 to 0 victory. Pence Dacus completed 10 of 15 passes for 224 yards and two touchdowns for the top individual performance in the contest. The team defense held the Yellow Jackets to only 88 yards total net gain. Bill Wilcox kicked seven conversions in eight attempts.

Posey stops Bobcat runner.

Wilcox kicks extra point with Dacus holding.

FRITZ LOEFFLER
Halfback — Mason

SOUTHWEST TEXAS 33
LAMAR TECH 26

JOHNNY WEDER
End — San Antonio

Ed Schmeltekopf scored three touchdowns and gained 141 yards rushing as the Bobcats triumphed over Lamar Tech, 33 to 26. Point-making passes to Schmeltekopf and John Weder were included in Pence Dacus' ten completions. Bob Carpenter led the Cardinal offensive thrust with 197 yards gained in 20 carries.

Weder takes pass from Dacus for 18-yard gain.

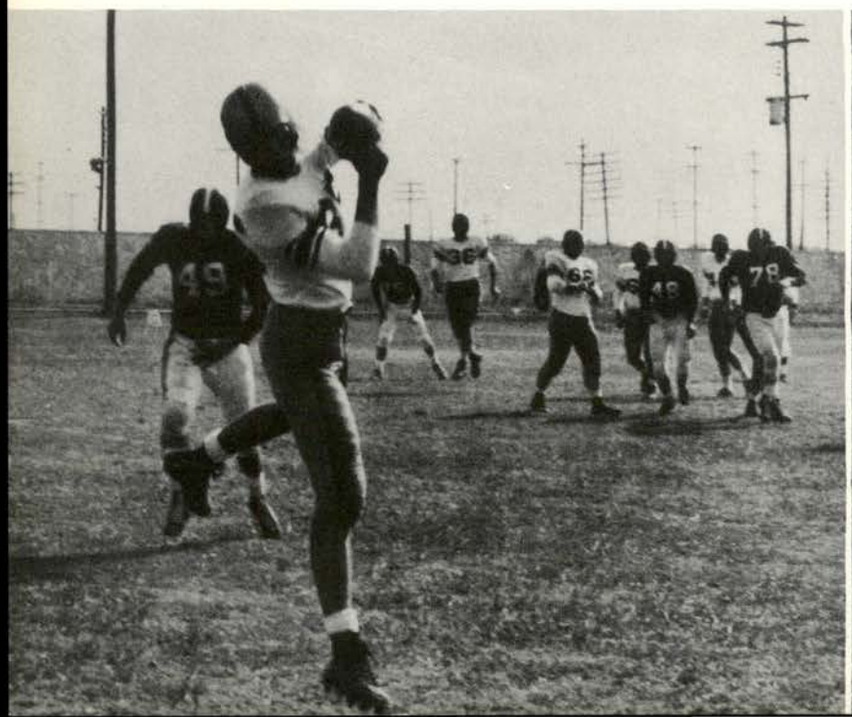

Schmeltekopf blocks through for another gain.

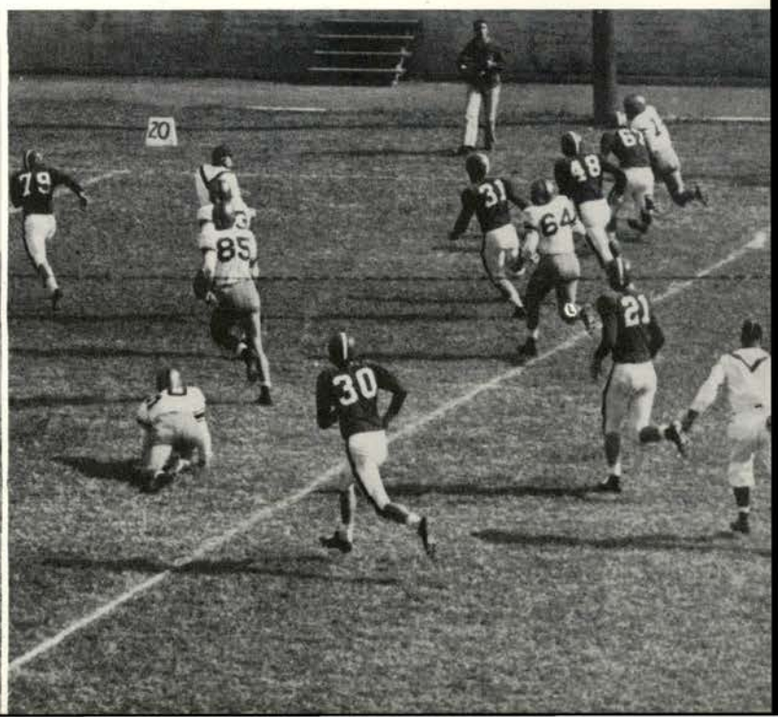

SOUTHWEST TEXAS 35
SAM HOUSTON 27

JAMES PREWITT
End — Round Rock

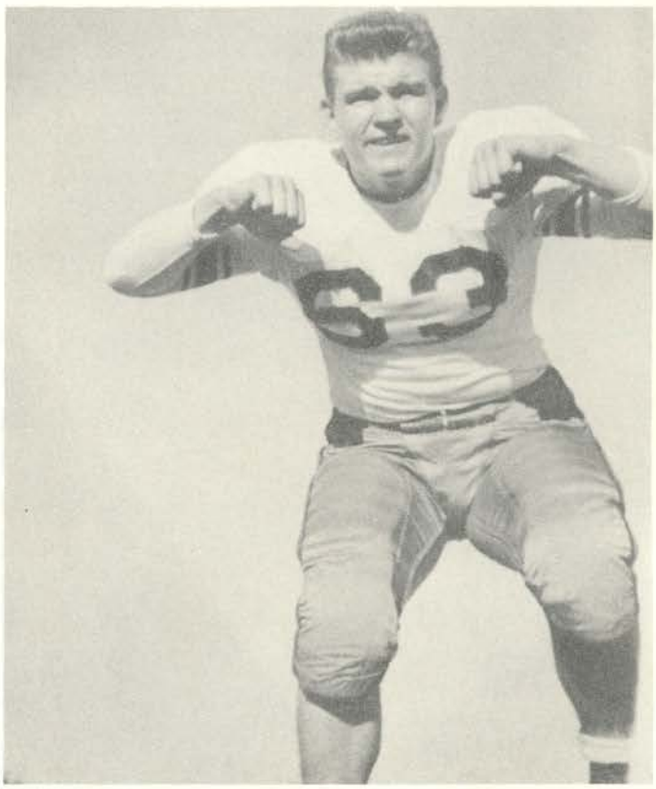

EUGENE HAVELKA
Tackle — Corpus Christi

Pence Dacus and Dan Gottlob engaged in a brilliant aerial battle as the San Marcans carved out a 35 to 27 victory over Sam Houston to take second place in the Lone Star Conference. The Southwest Texas signal-caller completed 8 of 12 throws for 144 yards compared to 16 completions in 34 attempts for 247 yards for Gottlob, the top passer in the nation.

Hanks and Prewitt come in to aid in tackle.

Schmeltekopf carrying for yardage.

EUGENE KOSAREK
Back

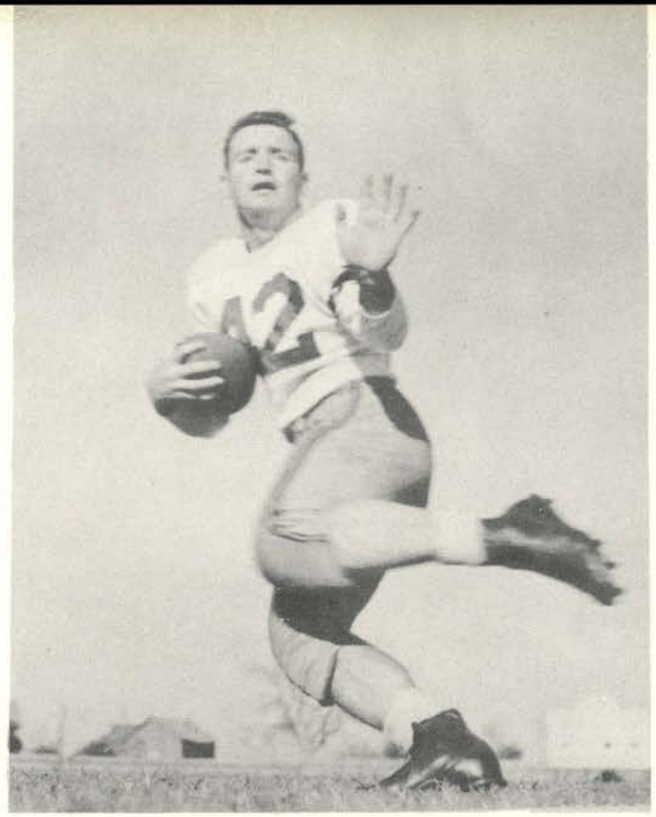

WENDELL LACKEY
Back

SOUTHWEST TEXAS 23
EAST TEXAS STATE 63

Southwest Texas lost their season finale and the Lone Star Conference championship to powerful East Texas on Nov. 15. Prior to the Commerce contest neither team had lost a league game.

Marvin Brown put the East Texans into a quick 7 to 0 lead with a 15-yard scamper around left end. The Cats came back on the next series of downs to tie the game on a Pence Dacus-James Prewitt pass from 20 yards out. Thereafter the Lions, Texas' only undefeated team, made a run-a-way for the championship as Brown consistently made long ground gains and Jim Gray was perfectly pegging his receivers through the air for three more scores.

In the second stanza Dacus hit Ed Schmeltekopf on a short screen pass with the latter going 55 yards for the second Cat marker. A sneak by Dacus from four yards out and a safety completed the Cats scoring for the game as East Texas rang up a 63 to 23 victory.

LEWIS GILCREASE
End

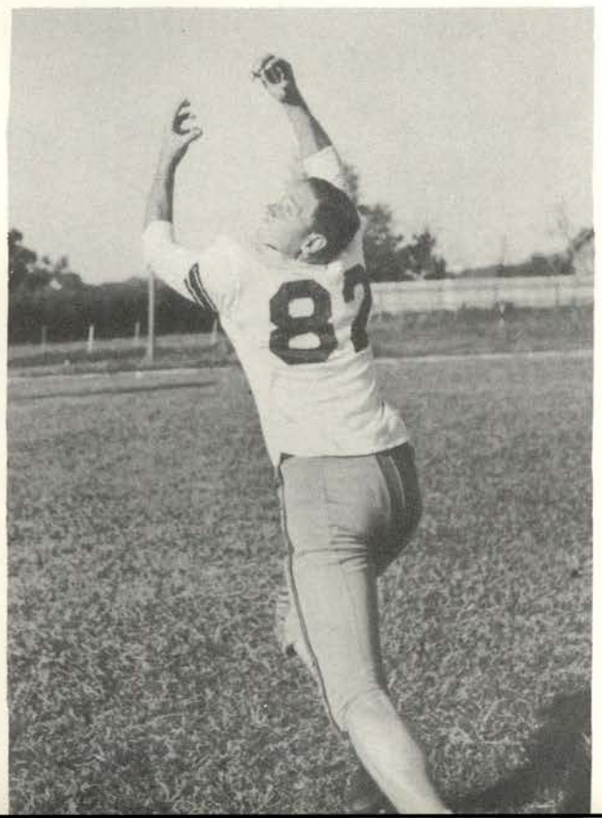

JACK HALL
Back

In Memory of

HOWARD MOUSER
Brownsville

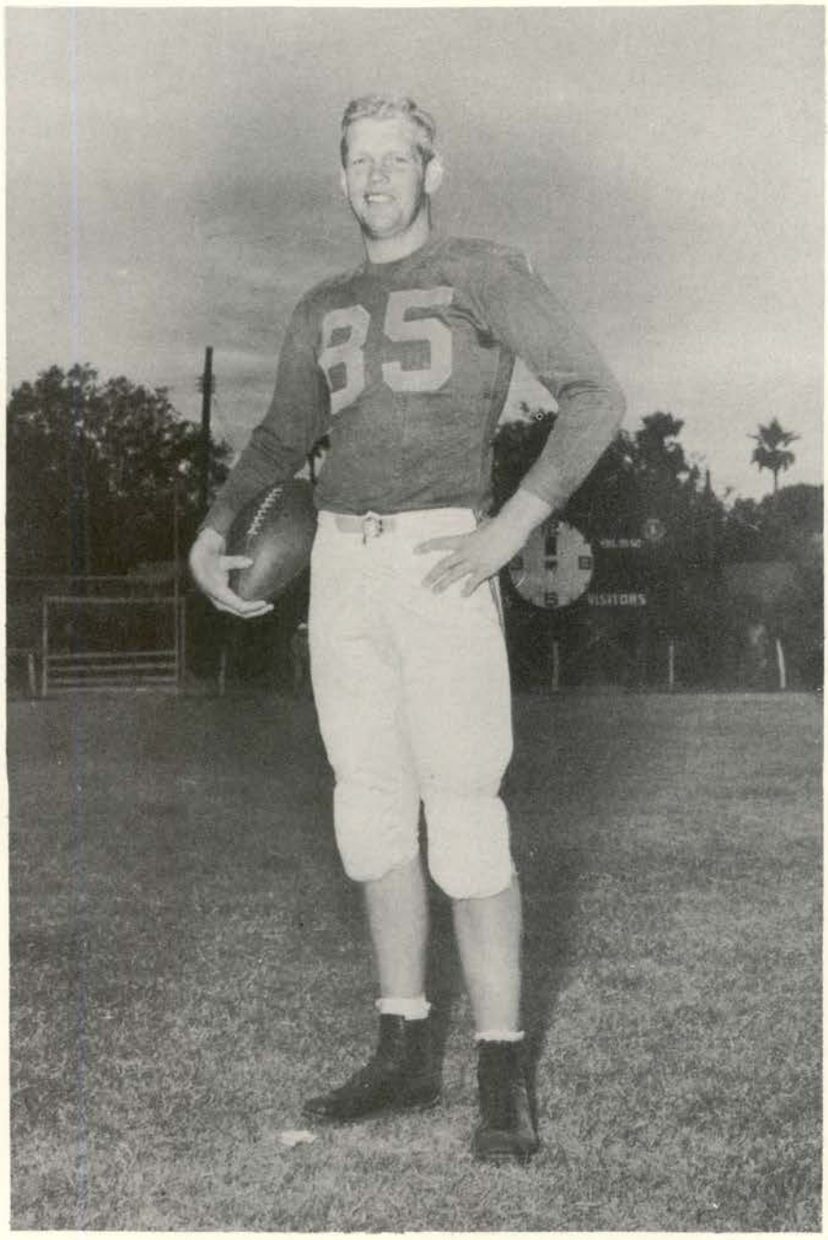

A great fellow who might have become a great Bobcat gridiron star if he had only been spared.

TABOR

NORMA

GEORGE

S. W. T. S. T. C. CHEERLEADERS

YEA TEAM. FITE!

HAZEL

P.D.

DUDE

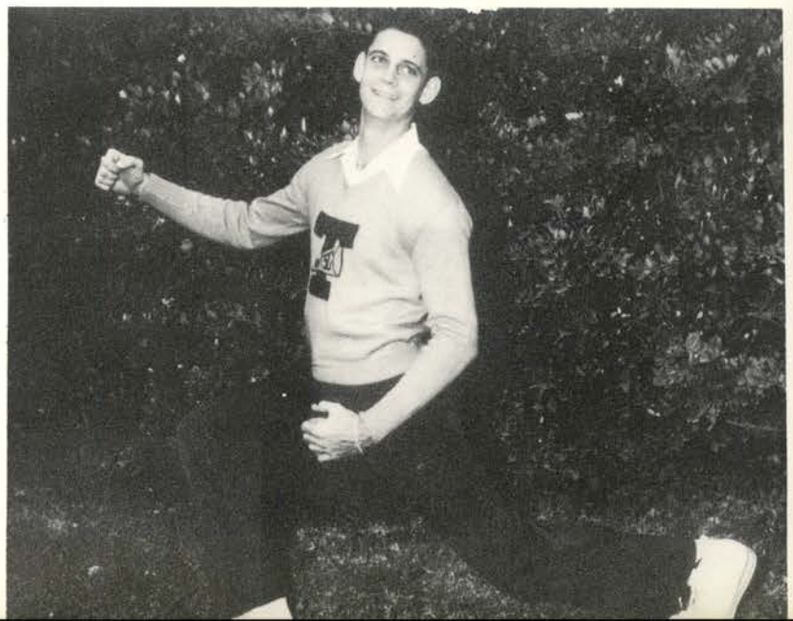

Coach Milton Jowers gives the "Final Score" to honored Bobcats, faculty guests and Shakespeares.

What could Jowers and Strahan be discussing — the season is over.

Who popped a corny?

Tabor and Iris — who are you toasting to?

Each year the Shakespeare Literary Society honors the Bobcat football team with a banquet and dance. The boys present their sweetheart and end the season with this annual affair.

The theme of the banquet this year was Huddle Highlights and an enjoyable program was presented for all present.

Captain Loeffler presents bouquet as team looks on approvingly.

HUDDLE HIGHLIGHTS

Officiation: Deacon "Water Boy" Wright
Coin Toss — Get Acquainted
Kickoff — Welcome, President-Emily Powell
Return — Receiving Speech-Captain
First Down — Dr. Flowers
Time Out — Dean Nolle
Halftime Entertainment — Shakespeares
Field Goal — Coach Strahan
Touchdown — Coach Shirley
Extra Point — Coach Ginsberg
Final Score — Coach Jowers

Jackie and the boys who call her swetheart.

BOBCAT SCORES FOR 1953 SEASON

		WE	THEY
Dec. 2	BROOKE MEDICAL CENTER	82	70
Dec. 4	TRINITY UNIVERSITY	76	53
Dec. 8	HOWARD PAYNE	87	62
Dec. 9	HOWARD PAYNE	87	61
Dec. 13	BAYLOR UNIVERSITY	58	56
Dec. 15	BROOKE MEDICAL CENTER	69	55
Dec. 18	MILLIKIN UNIVERSITY	83	82
Dec. 19	PORTLAND UNIVERSITY	78	81
Dec. 20	WASHBURN UNIVERSITY	81	62
Jan. 2	McMURRY	95	74
Jan. 3	McMURRY	94	58
Jan. 8	*EAST TEXAS STATE	66	83
Jan. 12	ABILENE CHRISTIAN COLLEGE	65	51
Jan. 13	ABILENE CHRISTIAN COLLEGE	73	61
Jan. 19	TRINITY UNIVERSITY	81	55
Jan. 26	*SUL ROSS	79	51
Jan. 27	*SUL ROSS	86	56
Feb. 2	*SAM HOUSTON	83	70
Feb. 6	*LAMAR TECH	72	50
Feb. 9	*STEPHEN F. AUSTIN	82	61
Feb. 14	*LAMAR TECH	57	61
Feb. 16	*SAM HOUSTON	79	68
Feb. 19	*STEPHEN F. AUSTIN	86	62
Feb. 24	*EAST TEXAS STATE	69	60

Cats Season Report

Although boasting a 21-3 season record the Southwest Texas cagers could do no better than second place in Lone Star Conference play. Pushed by hook-shot artist Lewis Gilcrease, the Bobcats set a new regular season scoring mark of 1868 points, an average of 77.8 a tilt. The old record of 1863 tallies was set by the champion San Marcans last year.

Gilcrease also established a new individual season scoring mark of 592 tallies, an average of 24.7 points a contest. Tom Sewell of Sam Houston previously held the mark with 372 points.

The Woodsboro Aces' top team performance of the year, 42 points, was against Washburn University in the Christmas NAIA Tournament. He also dropped 40 points through the nets against McMurry to set a new Bobcat Gym mark.

Coach Milton Jowers' squad was coasting along with a fine 7-0 mark until they met Portland University in the semi-finals of the NAIA Tourney, where they met their first defeat, 81-78. However the Cats took third place in the playoff with a victory over Washburn University, 81-62.

Jimmy O'Banion, captain and guard for the Bobcats, was a key figure during the season with his 15.4 points a game average and his fine defensive play. He also called the plays.

After an early season illness, Pence Dacus proved to be one of the most aggressive men on the team by making shots when they were badly needed and by grabbing rebounds off the backboards.

Herb Billings with his lanky 6-10 frame was the top rebounder for the Bobcats averaging better than ten a game along with his 265 points for the year. Although only a sophomore in eligibility, he completed more than 70 per cent of his field goal attempts.

Ed Whiteley held down the second guard position until he left school at the end of the semester. Joe Peery was converted from forward and did an adept job at filling the position to the close of the season.

Southwest Texas ended conference play with an 8-2 mark, losing to Lamar Tech in an overtime contest and to East Texas State in Commerce. The Cats had swamped the Redbirds earlier in the season and retaliated against the Lions in their last game of the year, 69-60, for their forty-sixth consecutive home court victory.

East Texas took LSC honors with a 9-1 league mark and advanced to the NAIA Tournament.

1953 Bobcat Squad

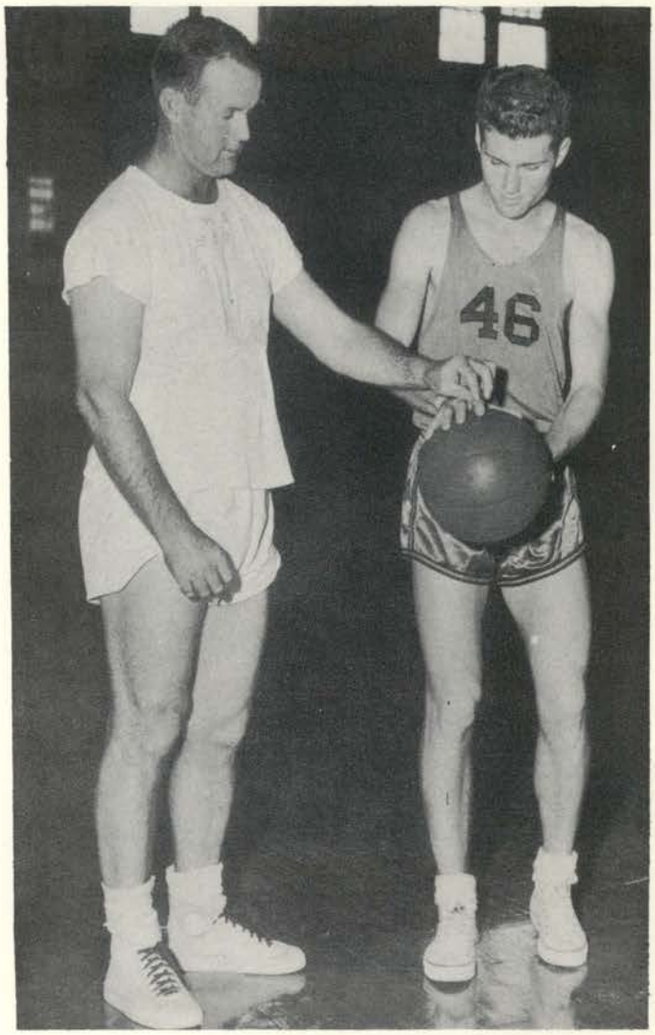

Jim takes some pointers from Coach Jowers, the man who has led the Bobcats to the top of the national ladder in popularity and scores.

Front Row, left to right: Coach Frank Gensberg, Bill Skipping, Melford Turner, Johnny Weder, Pence Dacus, Aubrey Horner, Jimmy O'Banion (captain), Milton George, and Joe Ammerman (manager).

Second Row: Coach Milton Jowers, Carl Allen, Don Scallorn, Alton Warren, Herb Billings, Bill Banks, Lewis Gilcrease, James Prewitt, Joe Perry, and Coach Richard Sherley.

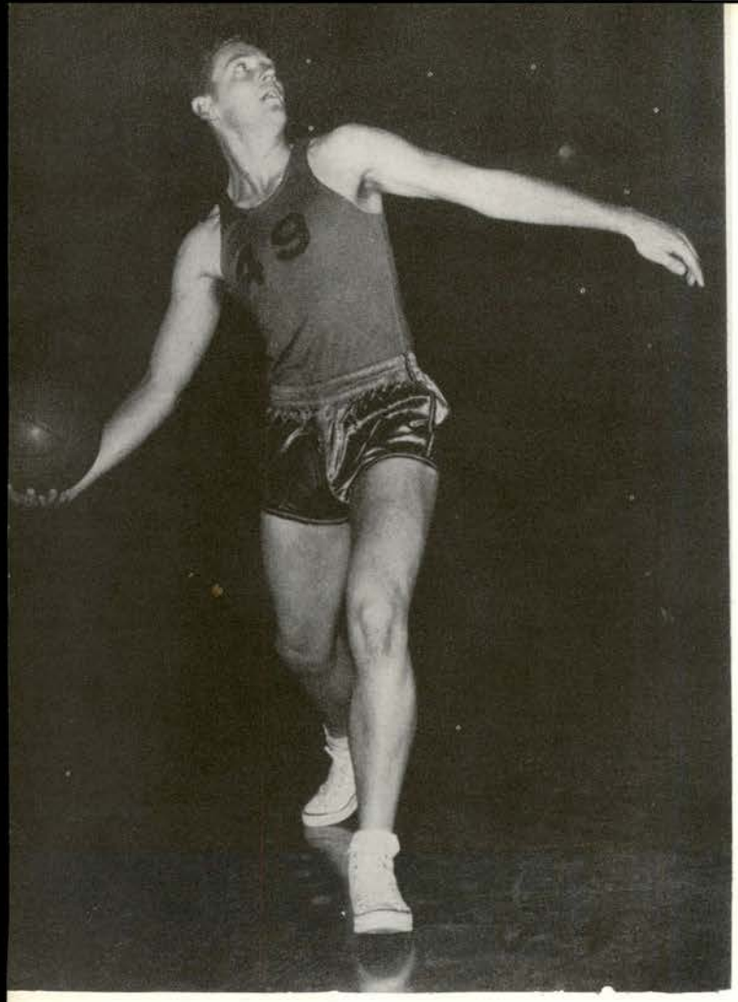

LEWIS GILCREASE
Forward

JOHNNY WEDER
Forward

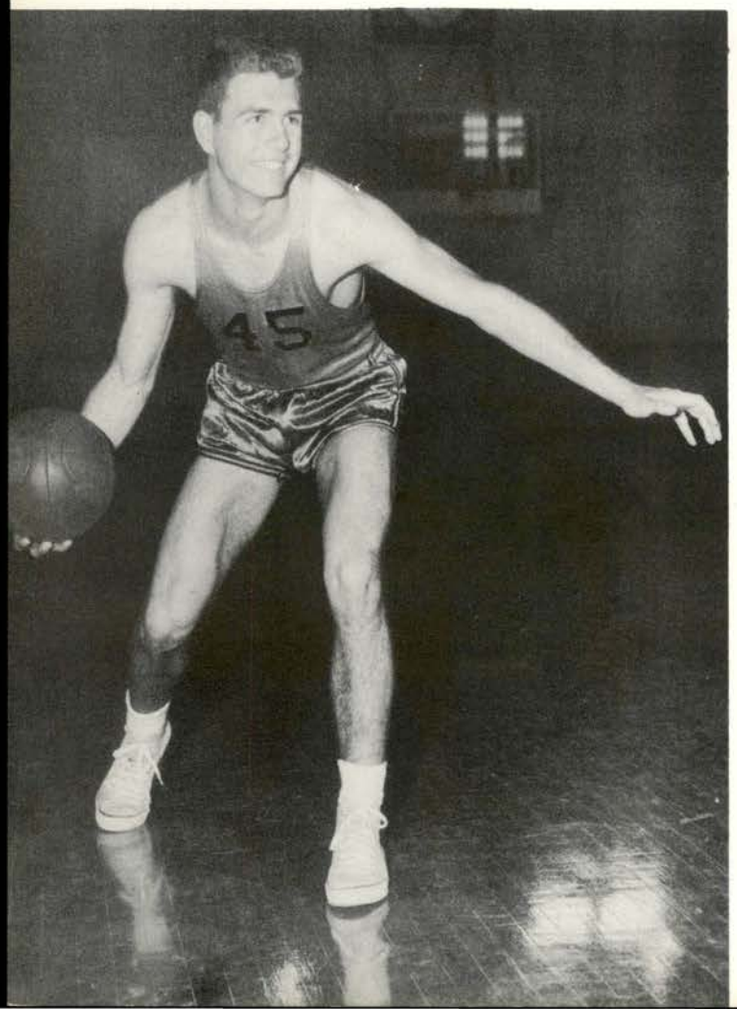

BOBCATS VS. EAST TEXAS

In their first Lone Star Conference game of the season, the Bobcats lost an 83 to 66 decision to the East Texas State Lions in Commerce. However, in their final contest of the year the host San Marcans revenged their earlier loss with a sparkling 68 to 60 triumph over the league champs to be. Lewis Gilcrease proved to be the difference between the two squads in the second tilt as he tallied 27 points although he was guarded by two, sometimes three men. Pence Dacus was runner-up scorer for the Cats with 17 points.

The opening game was Lion all the way as Coach Milton Jowers' squad could not solve the small court scoring techniques of the East Texans. The second contest was a thriller from start to finish as the game was tied a total of 13 times before Southwest Texas pulled into their game-winning lead

Gilcrease goes up and over for his famous hook shot.

BOBCATS VS. SUL ROSS

The Sul Ross Lobos could not cope with the 80-point-a-game offensive machine of the Bobcats, as the San Marcans swept two league games in Alpine. Game scores were 79-51 and 86-56.

After slow first quarters in each tilt, the Cats built up com fortable halftime margins in both contests and were never threatened thereafter. Lewis Gilcrease's 20 points in the first of the two games broke the old Lone Star Conference individual season scoring record of 374. The Woodsboro forward was also leading point maker the following night with 26

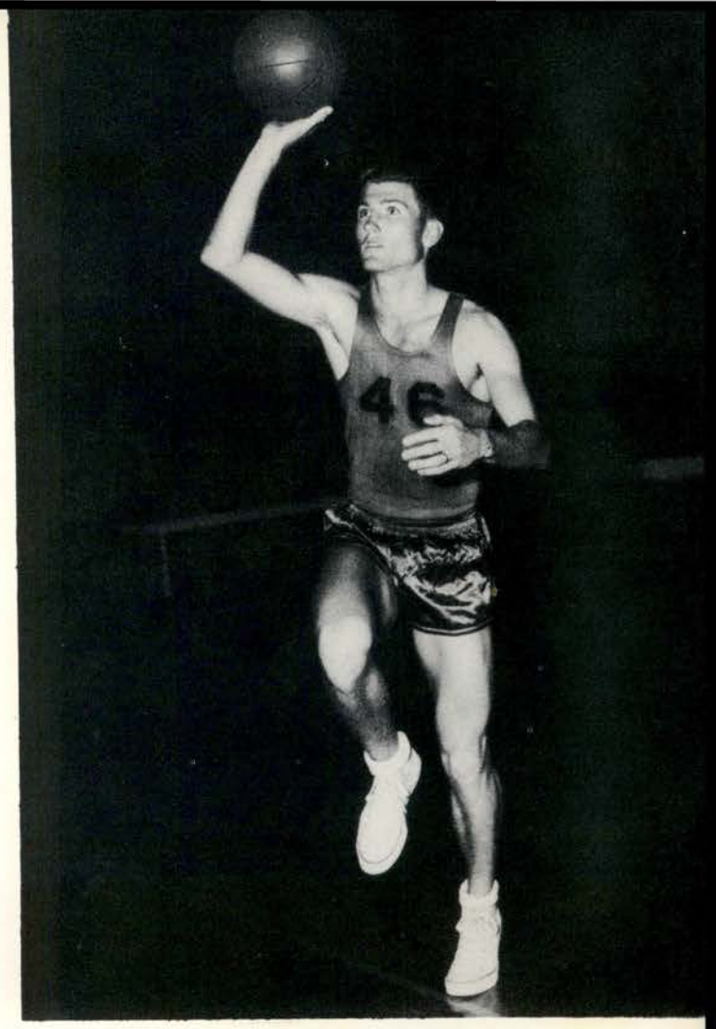

JIMMY O'BANION
Guard

O'Banion gets away a set shot.

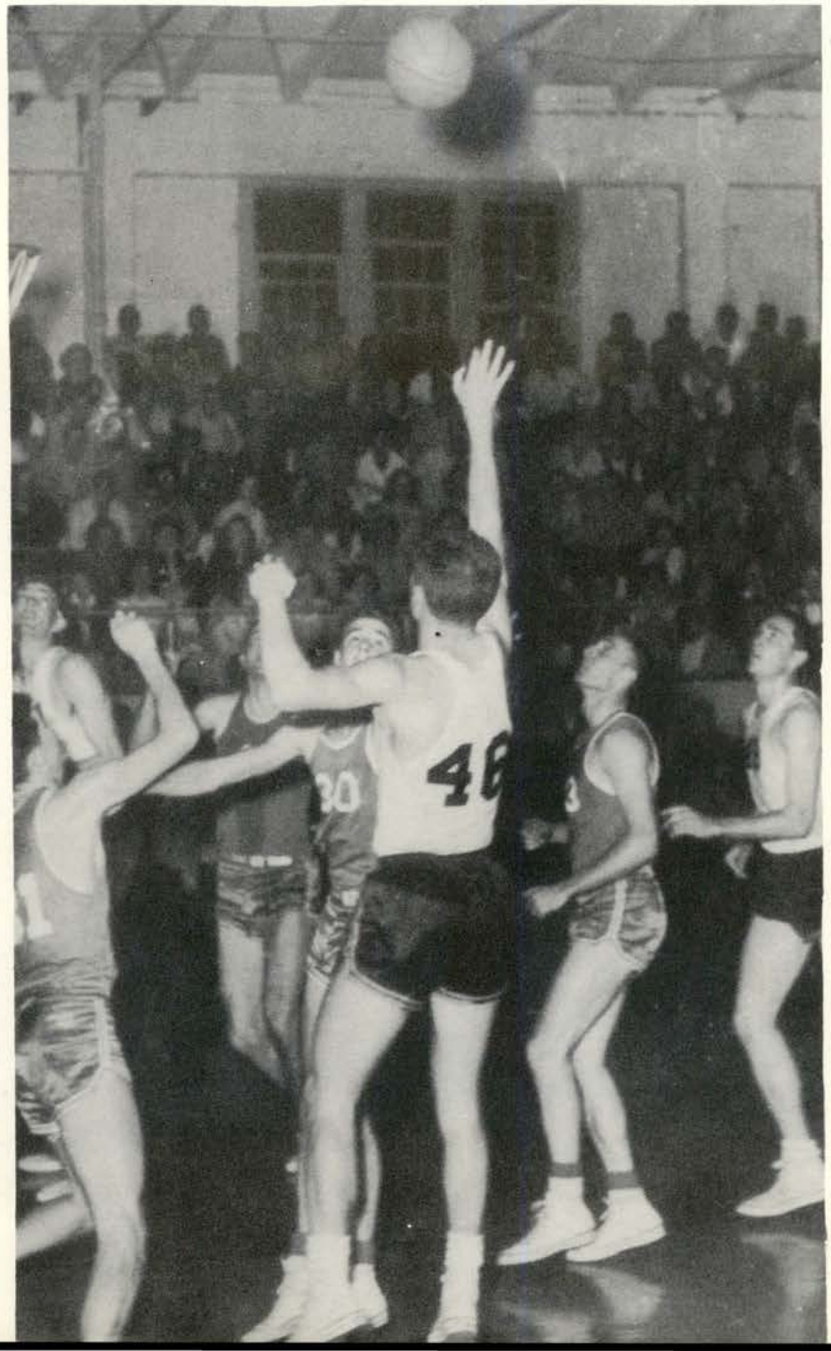

ED WHITELEY
Guard

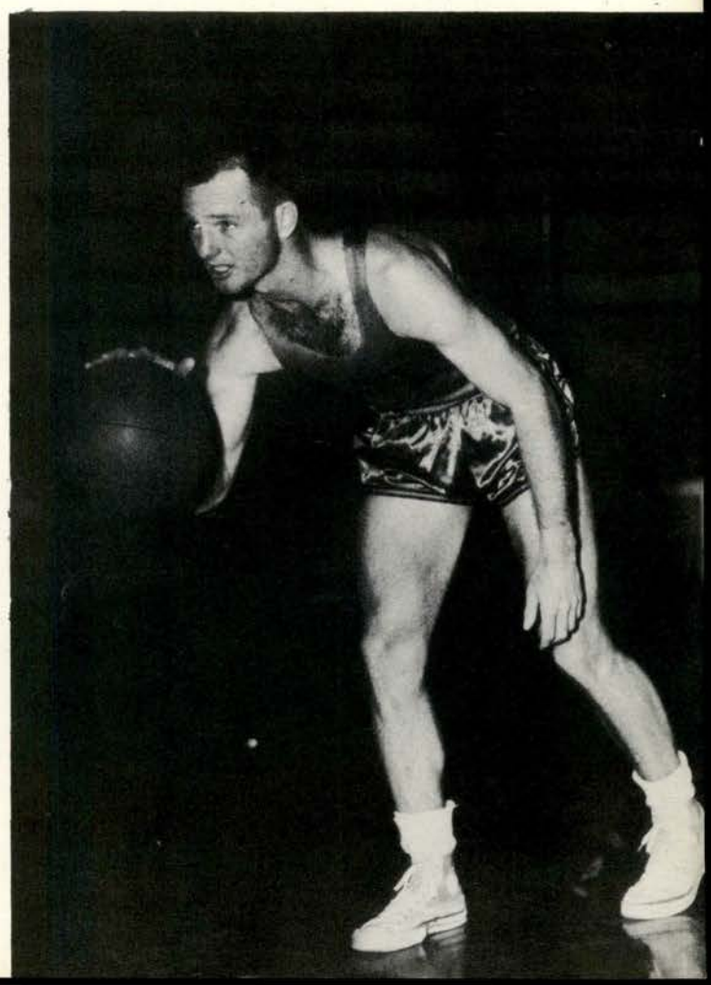

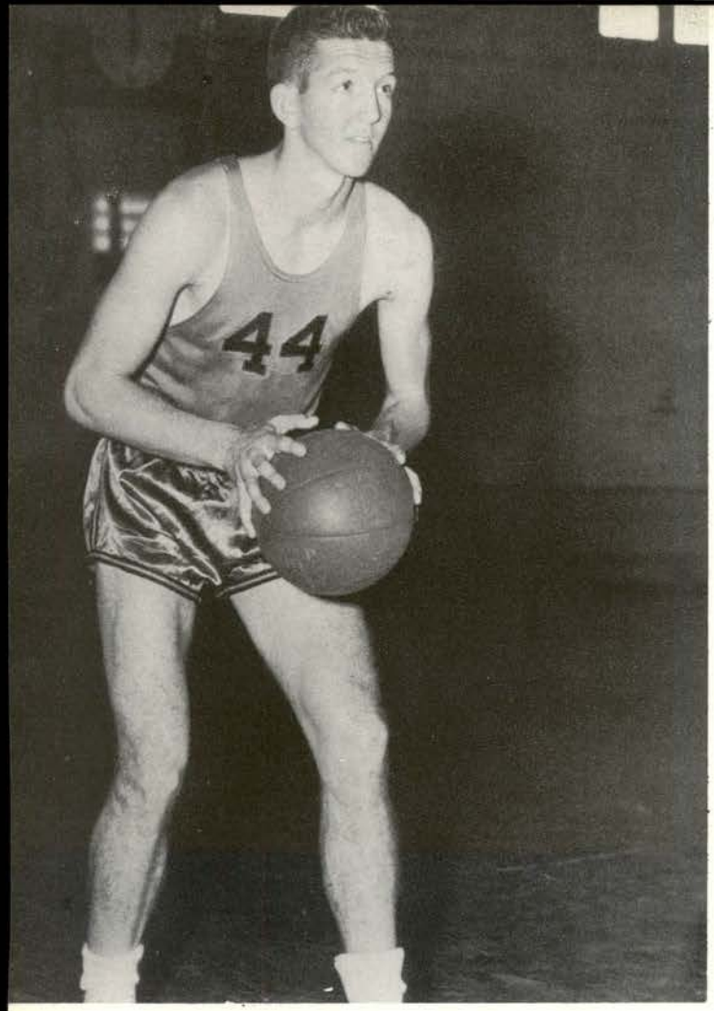

PENCE DACUS
Forward

JAMES PREWITT
Forward

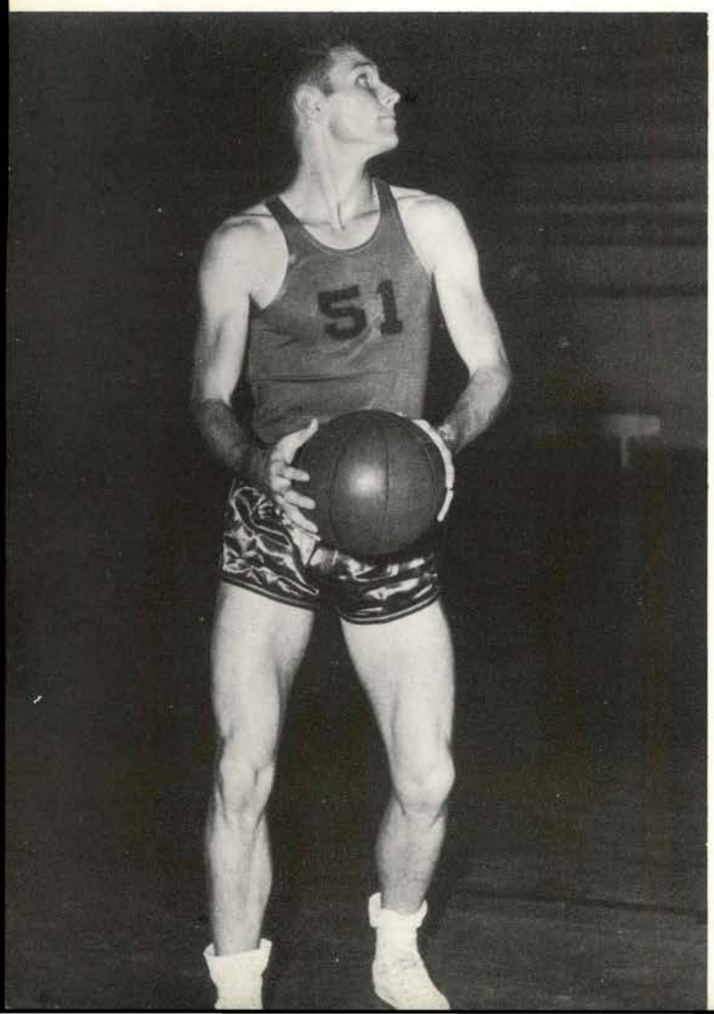

BOBCATS VS. SAM HOUSTON

A magnificent 61 points in two games by Lewis Gilcrease brought double victories over Sam Houston Bearkats, 83 to 70 and 79 to 68.

Southwest Texas held only a 14-13 lead at the end of the opening stanza, but then Gilcrease started to hit and tallied 36 points before the completion of the San Marcos tilt.

The Bobcats made their record 19 victories against only three defeats as they edged Tom Sewell and the Bearkats in Huntsville.

Before gametime in the San Marcos tilt, the Bobcats sank 83 straight field goal attempts before leaving the court for last minute instructions.

Herb Billings tips in a field goal for the Cats.

BOBCATS VS. LAMAR TECH

An upset victory by Lamar Tech in Beaumont proved to be the disaster of the season for the San Marcans. Scores of the Tech tilts were 72-50 and 57-61, the last of which was an overtime game in which Lamar dropped in a field goal with two seconds remaining in regulation time to tie the contest before winning in extra time.

Had Southwest Texas beaten the Beaumonters, they would have tied with East Texas for the league crown.

Lewis Gilcrease was again the leading scorer with 29 tallies as the Cats won their forty-fourth straight home court victory in the first tilt. Coach Milton Jowers' squad hit on 49 per cent of their field goal attempts.

Herb Billings was leading point maker in the losing decision with 19 scores as the Redbirds used good ball control tactics.

Billings knocks opposing team field goal attempt out of bounds.

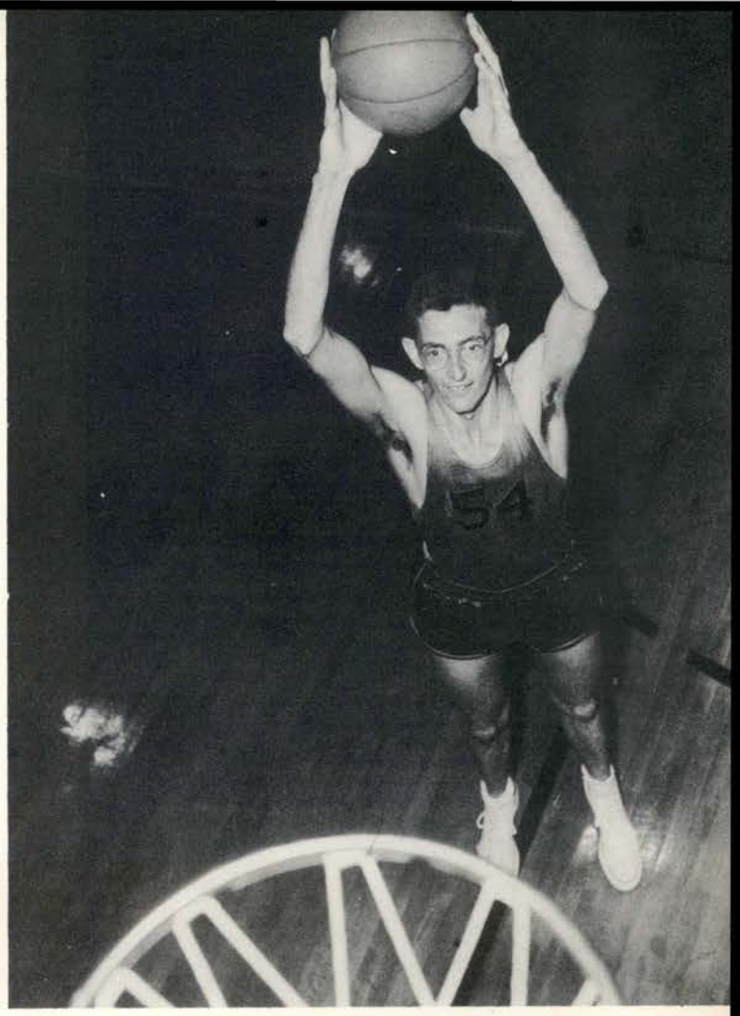

HERB BILLINGS
Center

BILL SKIPPING
Guard

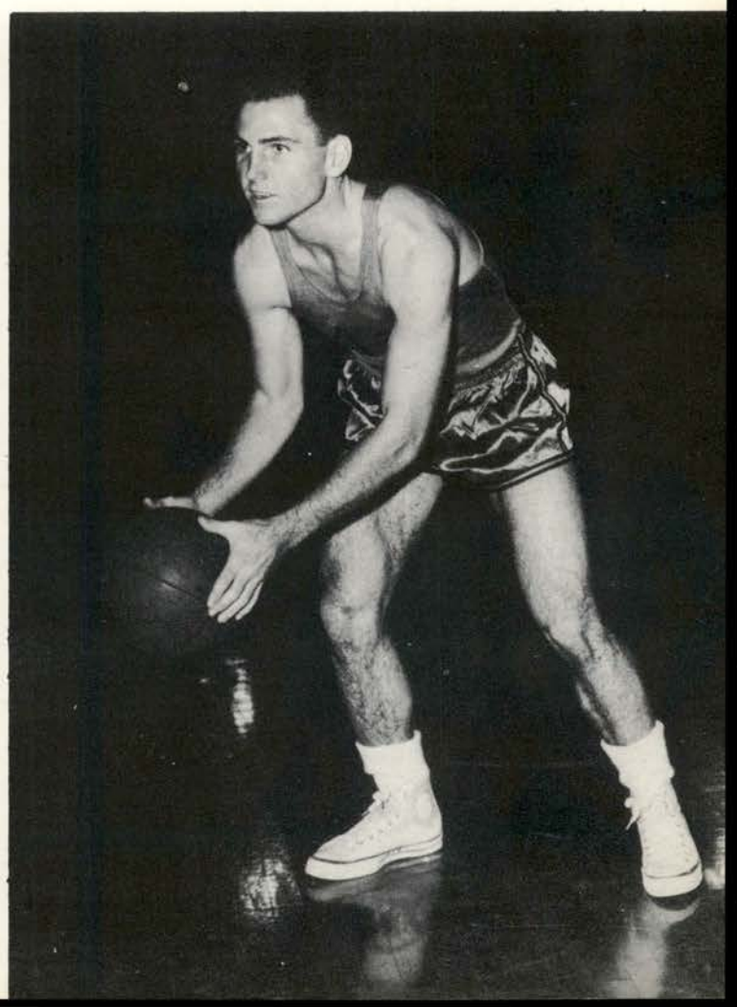

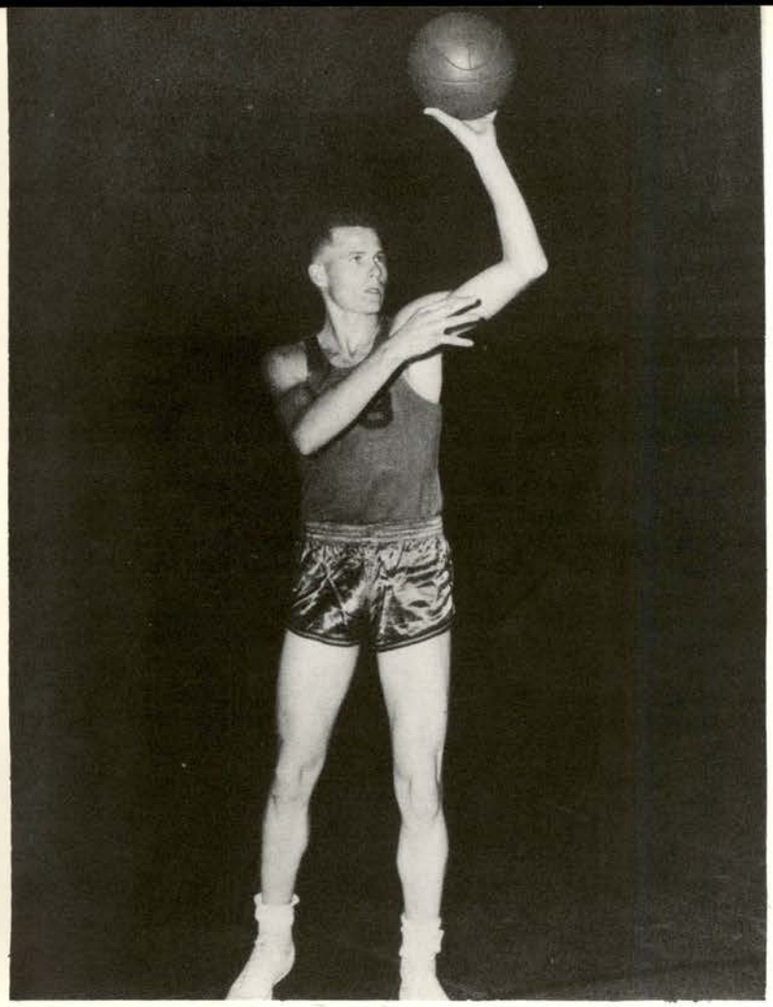

JOE PEERY
Guard

BOBCATS vs. STEPHEN F. AUSTIN

Stephen F. Austin, pre-season favorites, put up stiff first half competition before collapsing in both games' third quarters as Southwest Texas took 82-61 and 86-62 victories.

In the San Marcos tilt every Bobcat scored at least 14 points with Herb Billings dropping in 21 tallies for top leadership. Jimmy O'Banion scored 17, Pence Dacus 16, and Joe Peery and Lewis Gilcrease had 14 each. Gilcrease increased his season scoring total to 505 tallies.

Bobcat scoring was nearly evenly divided when the two teams squared off in Nacogdoches. Gilcrease was leader this time with 24 followed by Dacus with 20 and O'Banion with 19.

Gerald Cecil, top season scorer for the Lumberjacks could never get started against the San Marcans as he was held to nine points.

AUBREY HORNER
Guard

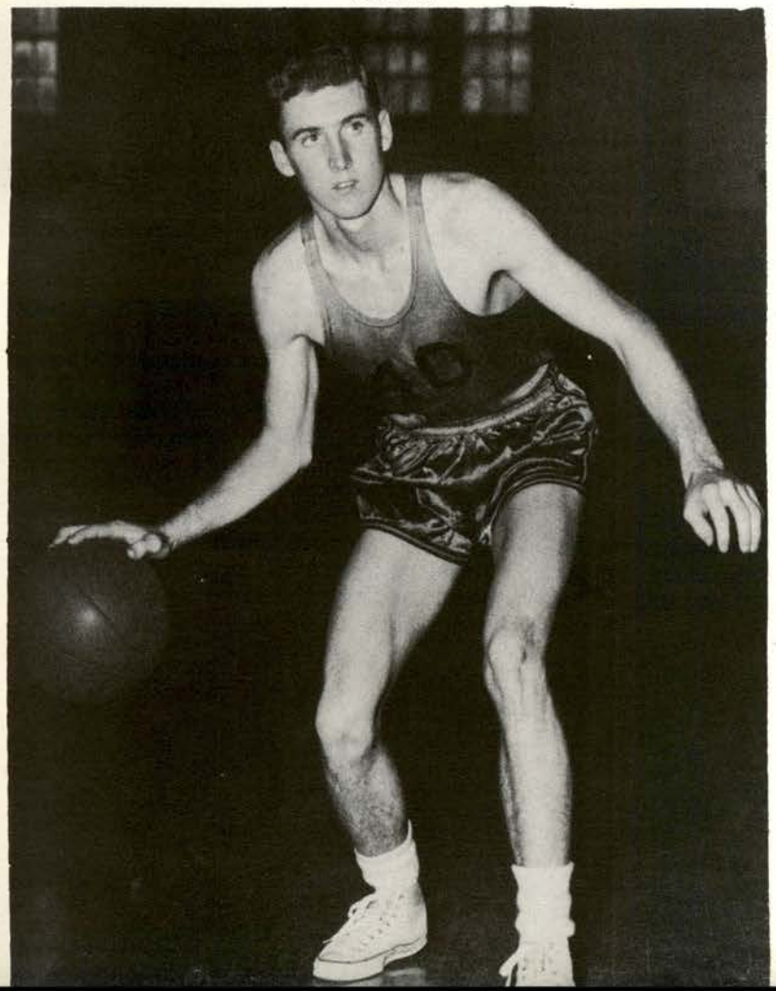

NAIA TOURNEY

Southwest Texas won third place in the Christmas NAIA Tourney in Kansas City with victories over Millikin University and Washburn University. In second round play the Cats lost an 81 to 78 thriller to Portland University.

In their opening 83-32 victory over Millikin, the San Marcans held a wide halftime margin, but the team from Decatur, Ill., would not give up and came back to go ahead before losing in the last few minutes of play.

Portland University led most of the way as Andy Johnson scored 31 points. The Texans went ahead with three minutes remaining in the contest but could not hold their lead.

Lewis Gilcrease scored an amazing 42 points, more than half the team's total, as the Bobcats thrashed Washburn University, 81-62. In this experimental game, the halves ended when one team scored 40 points or the regular 20 minutes had elapsed. The Cats ended both periods by the scoring route.

1953 TRACK SQUAD

Front Row: Gene Kosarek, Harold Lee Boening, Charles Hall, James Lewis, Lewis Gilcrease, Glenn Peavy, and Martin Rightmer.
Second Row: Kenneth Dickey, Billy Joe Whatley, Kenneth Ponton, John Burris, Joe Reyna, and Vance Beaudreau.
Third Row: Coach O. W. Strahan, Gordon White, Frank Mendez, Maurice Westmoreland, Jerry Smith, and Assistant Coach Charles Riley.

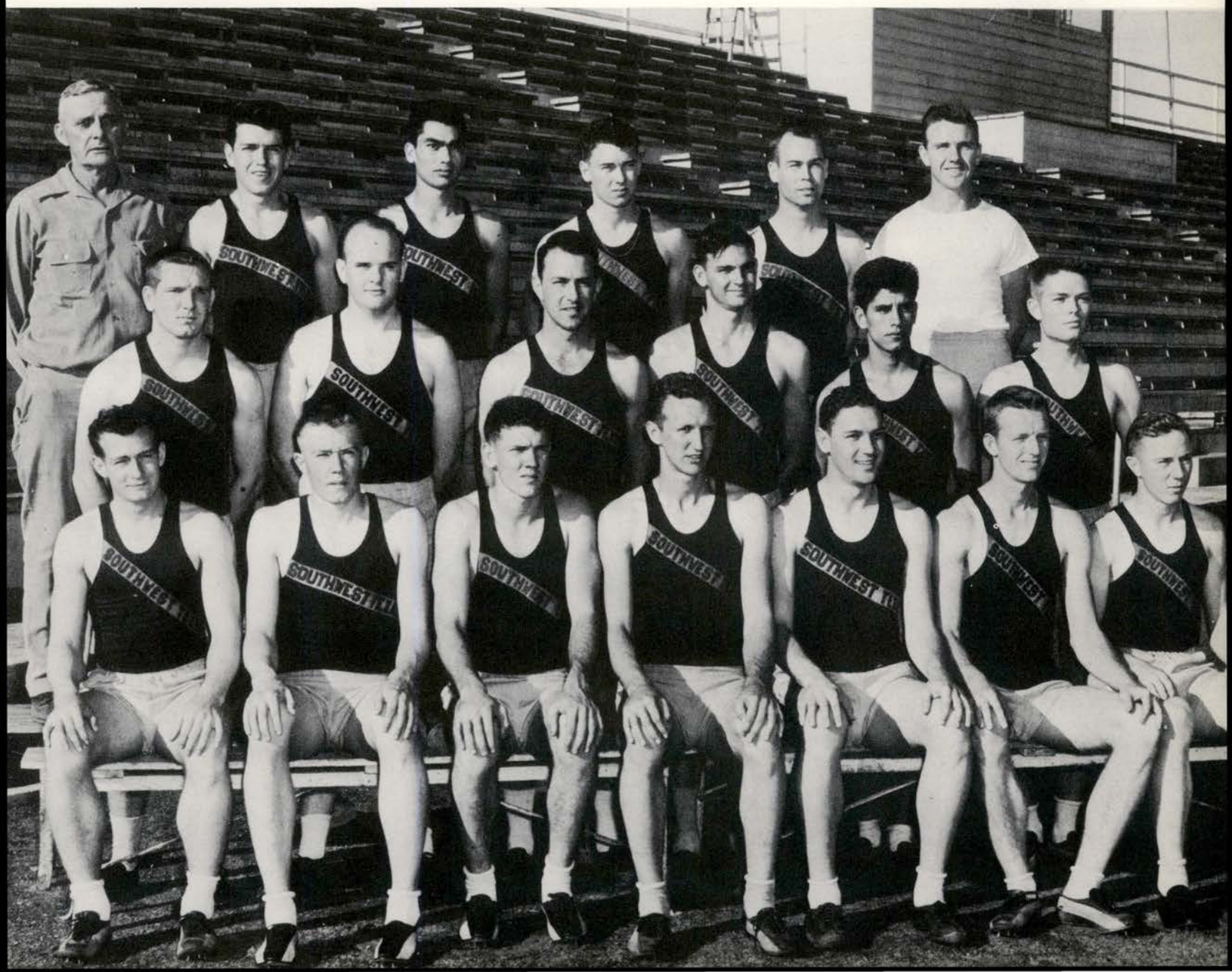

BOBCAT TRACKSTERS IN ACTION

1953 TRACK SCHEDULE

March 14	**Border Olympics**	Laredo
March 21	**All-College Meet**	San Marcos
March 27-28	**Texas Relays**	Austin
April 2	**North Texas Relays**	Denton
April 18	**Texas Dual Meet**	San Marcos
April 24	**Triangular Meet**	Nacogdoches
May 2	**East Texas Invitational**	Commerce
May 7	**Howard Payne Meet**	Brownwood
May 15-16	**Conference Meet**	San Marcos

Harrell Rightmer, Glenn Peavy and Charles Hall
Pole Vaulters

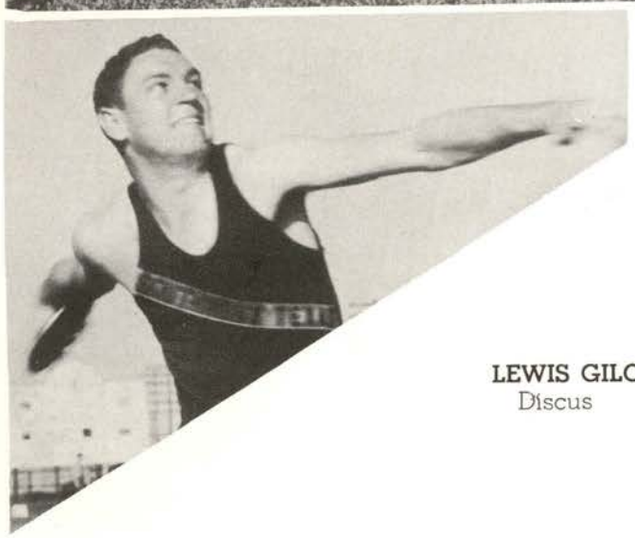

LEWIS GILCREASE
Discus

KENNETH DICKEY
Hurdler

James Lewis, Gene Kosarek, Frank Mendez, and Joe Reyna
Sprinters and Runners

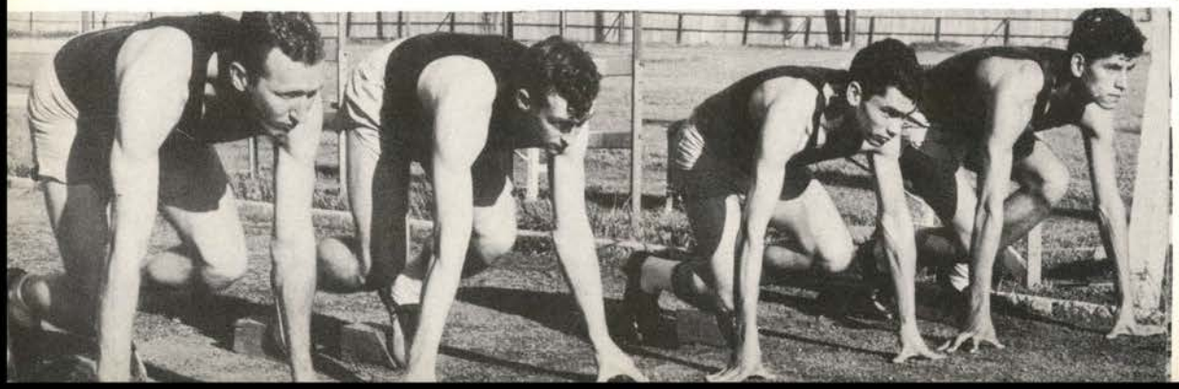

1953 TENNIS TEAM

Back Row: Reinhardt, Royce; Fey, Bill; Scaller, Bill; Schaeffer, Dan; Rey, James; Dacus, Pence; Talley, Les (Captain); Chico Gensberg (Coach). **Front Row:** Dodd, Clyde; Zaruba, Frank; Porterfield, Bill; Holub, Ben; Ammerman, Joe.

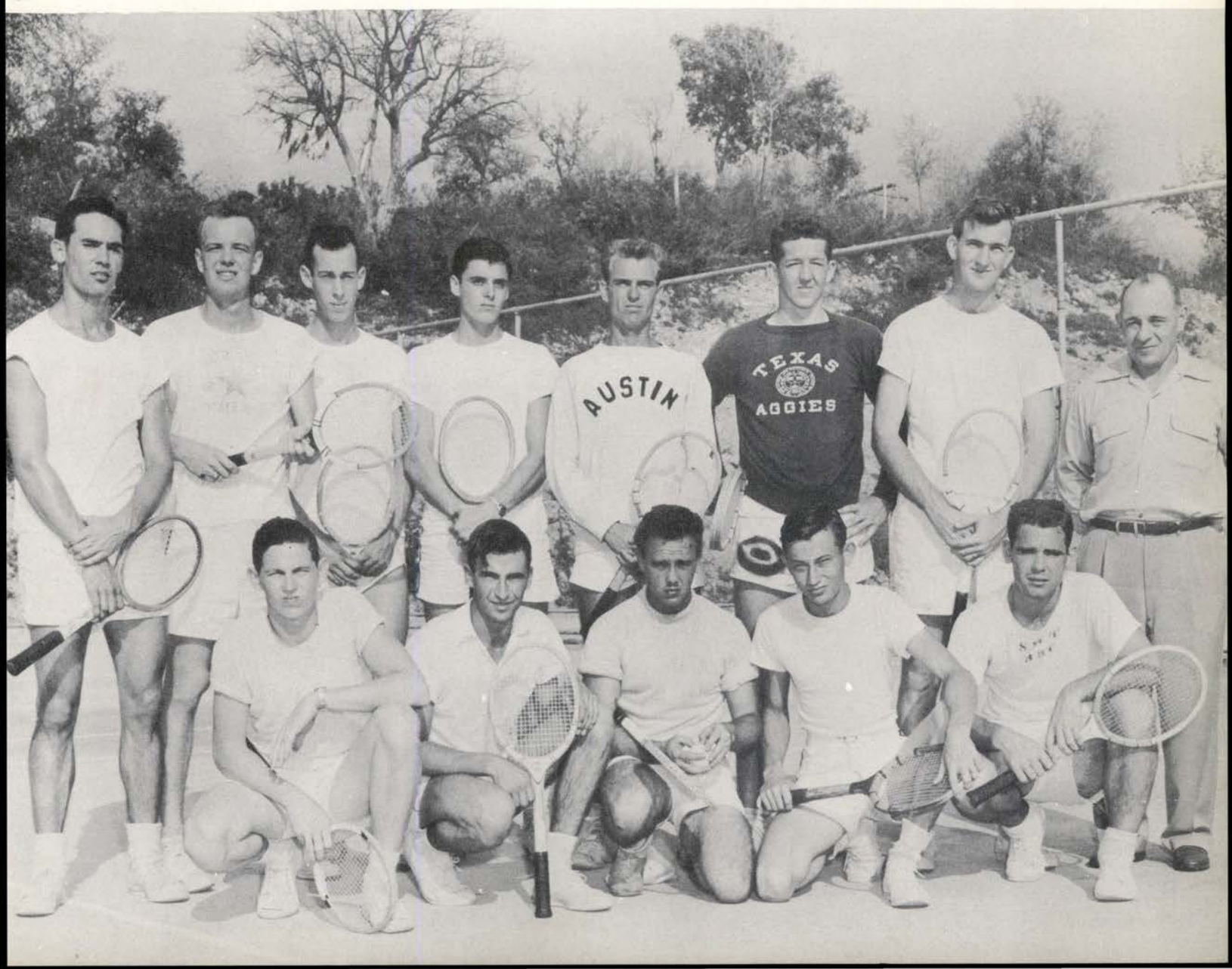

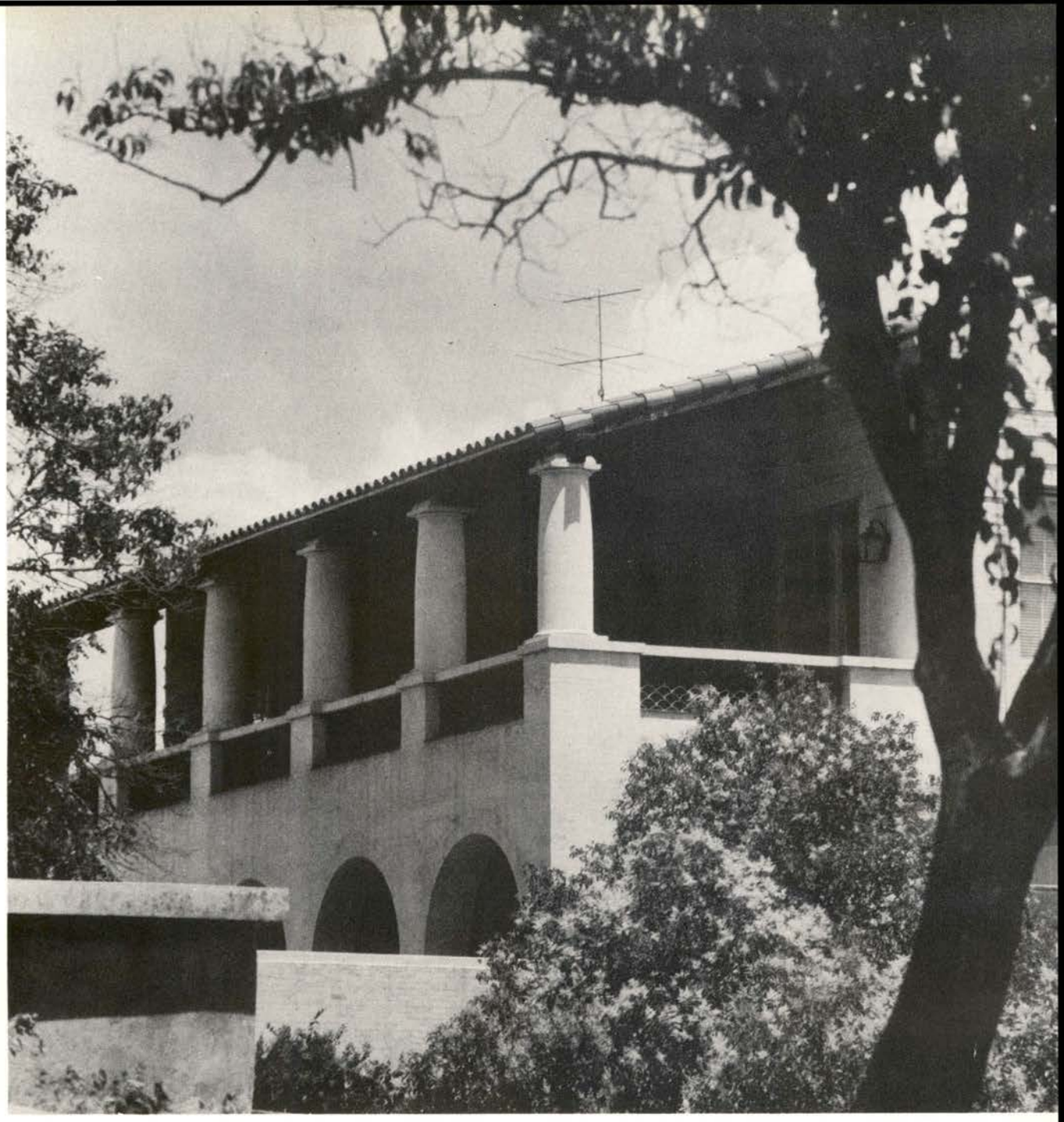

Organizations

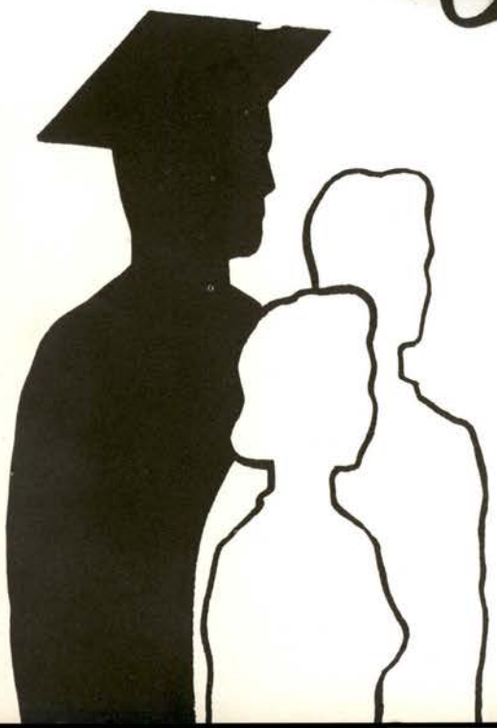

When a student's evening is not filled with some sports event or College dance, you'll no doubt find him attending some club meeting. We want to acquaint you with these very important organizations, for college life is incomplete without them. We have many; certainly at least one that interests you.

First we look in on the school governing body, the Student Senate. Here, elected representatives and club presidents or representatives, are led by the Student Body president.

The Girls' Inter-Club Council governs the all-girl literary societies.

There are other clubs . . . almost every department has formed one. Many honorary clubs organize to give credit to outstanding work and/or high scholastic standing. We are especially proud of the various religious clubs which are in themselves outstanding in the type of work they do. We have a fine Air Force R.O.T.C Unit which is very much a part of the College.

SENIOR SENATORS

Ruth Ann Edwards and Al Johnson

Miss Luverne Walton, sponsor, and Sonny Nichols, Student Body President

JUNIOR SENATORS

Jo Beth Allison and Bill Clithoroe

Student Senate

This group serves as the governing body and the planning council for the college. During the past year, thanks to their hard work, we were able to have Tommy Dorsey on the Hill, and Bill Bailey's Minstrel Show, both well known throughout the country.

Under the leadership of Miss Walton and Sonny this year's Senate certainly deserves a note of thanks from each student on the Hill.

COUNCILMEN AT LARGE

Emily Powell and Bernice Weiser

SOPHOMORE SENATORS

Barbara Shannon and Jerry Pape

CLUB REPRESENTATIVES

Charlotte Porter, Linda McCanlies, Bill Cryer and Bruce Warburton

FRESHMAN SENATORS

June Kiefer and "Dynamite" Hogget

First Row:
EMILY POWELL — Shakespeares
MARTHA WALDRIP — Shakespeares
BILL CRYER — Idyllics
CHARLOTTE PORTER — Idyllics
BETTIE DICKENS — Craddocks
PAULINE CRENSHAW — Allie Evans

Second Row:
JANE ARMENTROUT — Aonians
ORPHA KURETSCH — Aonians
JO PATINO — Sallie Berettas
VERNICE KONVICKA — Sallie Berettas
JO ELLEN GREEBON — Philosophians
JOHNNIE TAYLOR — Philosophians

Girls' Inter-Club Council

Seven Girls' Clubs working together compose this organization. The Presidents and Vice-presidents act as representatives to plan rush parties and set pledge policies for the seven literary societies: Allie Evans, Aonians, Charles Craddocks, Idyllics, Philosophians, Sallie Berettas, and Shakespeares.

The Girls' Inter-Club Council's main purpose is to promote unity and solve individual and composite problems of their clubs.

Dede Covington, Fall President, and Hazel Hancock, Spring President, meet with Miss Walton, sponsor.

First Row:
P. D. DOWLING — Shakespeares
WILLARD JAMES — Craddocks
KAY HARTRICK — Idyllics
BARBARA SHANNON — Idyllics
JO ANN ATER — Philosophians

Second Row:
DOROTHY HOLTERMAN — Philosophians
ELLEN ANN KNOX — Aonians
ROSALIE KOTROLA — Aonians
LORALVA GRAY — Sallie Berettas
JANICE DENMARK — Allie Evans
JOYCE WINTERS — Allie Evans

Union Board of Directors

The union board of directors is the group which is responsible for setting the policy governing the union. This group is also responsible for promoting through student committees a union program designed to meet the cultural and recreational needs of the students.

The student members are appointed by the student council while the faculty members are appointed by the president of the college.

FIRST ROW: Porter, Elizabeth; Buckner, Mickey; Walton, Luverne; Mellert, Eleanor. SECOND ROW: E. Abernathy, M. O. Juel, C. M. Gregg, M. L. Nance.

Union Staff

Miss Luverne Walton—
Director of Student affairs

Harold Plochek

Richard Jones—Senior Member

Emma Jean Martin

Kenneth Allen

George Harrison

Alpha Chi

OFFICERS

	Fall	Spring
President	Claire Norwood	Kathleen Burnett
Vice-President	Dixie Mason	Dixie Mason
Secretary-Treasurer	Marlene Delavan	Marlene Delavan
Reporter	John D. Brantley	Billie Jo Cryer

FIRST ROW: Arnn, John W.; Brite, Iris; Burnett, Kathleen; Chilson, Jerald Dean; Clarida, Wilma Lee; Clark, Beverly Bess;
SECOND ROW: Clitheroe, Billy; Cordes, Jeanette Ann; Cryer, Billie Jo; Delavan, Marlene; Elixson, Kaleen; Farr, C. Lloyd;
THIRD ROW: Frazier, V. Ann; Hancock, Marceil M.; Hernandez, Beatrice; Hodges, William B.; Hollek, Elizabeth; Leifeste, Beth R.

Alpha Chi

The local chapter of Alpha Chi, Texas Iota of Alpha Chi, was organized on the Hill in 1924, as the Nolle Scholarship Society. Members are chosen from the ranking ten per cent of the junior and senior classes each year in the fall, and again from the senior class at both spring and summer graduations. The purpose of Alpha Chi is the stimulation, development, and recognition of scholarship.

FOURTH ROW; Lewis, Hugh; Mason, Dixie; McCanlies, Linda; Norwood, Claire; Patschke, Artice Fay; Salinas, Sara; FIFTH ROW: Sanders, Fred; Sanders, Maxine; Schneider, Leroy; Scott, Claryce; Scott, Joe; Seay, Earl; Seifert, Clifton; SIXTH ROW: Skeen, Mary Lou; Slaughter, Agnes; Teinert, Theresa; Thigpen, Arnold; Wasserman, Ruth; Wiegand, Lela Mae.

Allie Evans

FIRST ROW: Andrews, Jeanne; Booth, Jim; Brasher, Peggy; Brock, Ann; Brown, Shirley; Bryant, Janis; Chapman, Betty; Chapman, Doris; SECOND ROW: Cook, Sarah; Corser, Barbara; Crenshaw, Pauline; Denmark, Janice; Douglas, Irma "Tug;" Edwards, Ernie; Glaze, Jo Ann; Graham, Doris; THIRD ROW: Graham, Patricia; Griffin, Charlene; Hancock, Hazel; Hunt, Carolene; Kosclsky, Carmen; Kruse, Lola; Lancaster, Marilyn; Langley, Carolyn; FOURTH ROW: Lisso, Florine; McCoy, Jean; Montgomery, Betty; Ohlendorf, Frances; Park, Polly; Peeler, Mary Lu; Prine, Jo Ann; Remmert, Clara; FIFTH ROW: Robinette, Varde; Schraeder, Virgie; Slaughter, Inez; Splitgerber, Marie; Stubbs, Jackie; Sunkle, Pat; Thomas, Ruth; Wheeler, Margie; SIXTH ROW: Willms, Mary Faye; Winters, Joyce; Yager, Frances "Toody," Young, Mary Nell.

OFFICERS

	Fall	Spring
President	**Janice Denmark**	**Hazel Hancock**
Vice-president	**Joyce Winters**	**Pauline Crenshaw**
Secretary	**Jean McCoy**	**Sarah Cook**
Treasurer	**Hazel Hancock**	**Shirley Brown**
Reporter	**Margie Wheeler**	**Doris Chapman**
Parliamentarian	**Mary Faye Willms**	**Betty Chapman**
Historian	**Carolene Hunt**	**Leonda Schmidt**

Allie Evans Literary Society was organized in December of 1926 for the purpose of fostering life-long friendships among its members and to promote school spirit in the entire school. Activities include rush parties, pledge activities, AE Carnival, formal initiation, dances, a Christmas party, Blood Drive, and the annual basketball picnic. Sponsors are Miss Ruby Henderson and Miss Georgia Lazenby.

FALL OFFICERS

New Members—1952

SPRING OFFICERS

Final Ceremony

"Johnnie" Stubbs really put on a show!

The Allie Evans

She Finally Roped Him!

Aonians

FIRST ROW: Armentrout, Jane; Bundick, Virginia; Crockard, Gayle; Drehr, Ann; De Berry, Dot; Gillespie, Loretta.
SECOND ROW: Gordon, Geraldine; Grote, Helen; Knox, Ellen Anne; Kotrla, Rosalie; Kuretsch, Orpha; Lehman, Mildred.
THIRD ROW: Mathias, Nelda; Milikan, Lee; Oehler, Sue; Priddy, Clara Belle; Scott, Claryce; Scholamer, Loy.
FOURTH ROW: Sinor, Marie; Thedford, Rita; Thomas, Mary Lou; Vogel, Rosalynd; Walker, Ann; Walker, Juanita.

Sponsors:
Carrie Shepard
Mrs. Gates Thomas

The Aonian Literary Society has for its purpose to promote friendship, high standards, and literary culture. Even though this is the newest girls club on the Hill, it has become very active in the past five years, and has taken as its main project the selling of sandwiches and coffee to the Saturday students.

The club adopted black and white as it's colors to signify truth and purity. The flower is red rose.

OFFICERS

	Fall	Spring
President	Jane Armentrout	Ellen Anne Knox
Vice-president	Orpha Kuretsch	Rosalie Kotrla
Secretary	Mildred Lehman	Loretta Gillespie
Treasurer	Ellen Anne Knox	Helen Grote
Star Reporter	Marie Sinor	Virginia Bundick
Historian	Mary Louise Lozano	Anne Walker
Parliamentarian	Clara Belle Priddy	Rosalynd Vogel
PEDAGOG Reporter	Lee Milliken	Jane Armentrout

FALL OFFICERS

SPRING OFFICERS

New members at formal initiation.

Aonians.

The Civil War Lives Again.

What's the matter, Loy—Santa Claus **forget you?**

To develop fellowship among its members and throughout the campus, and to study the lives of literary women is the purpose of the Charles Craddock Literary Society.

This year the Craddocks sponsored a cake walk, their annual formal initiation and Christmas banquet, a spring outing and their traditional St. Patrick Day all college dance.

Charles Craddocks

FIRST ROW: Behymer, Juanita; Bishop, La Nell; Brown, Carolyn; Brown, Jane; Burke, Rosemary; Burnett, Kathleen; Cater, Lynn; SECOND ROW: Covington, Dede; Dickens, Bettie; Dorrell, Ima Beth; Domangue, Patsy, Easely, Jimmie Sue; Edwards, Ruth Ann; Gobble, Bonnie; THIRD ROW: Griffin, Shirley; Haynes, Barbara; Heard, Shirley Ann; Heflin, Jo Ann; Hensch, Annabelle; James, Mona; James, Willard; FOURTH ROW: Kurtin, Anna; Love, Dorothy; McAda, Rosemarie; McCowan, Carolyn; Mason, Jeanne; Nicklas, Sally; Pederson, Wanda; FIFTH ROW: Petty,, Lila; Pruitt, Bertha; Riney, Shirley; Seely, Charlene; Sorrell, Marjorie; Sykes, Betty; Turner, Betty; SIXTH ROW: Van Schreeven, Pat; Ward, Elizabeth; Wieser, Bernice; Sponsors: Mrs. Anna Ivey; Agnes Garner.

OFFICERS

	Fall	Spring
President	Dede Covington	Bettie Lou Dickens
Vice-president	Bettie Lou Dickens	Willard Faye James
Secretary	Betty Sykes	Shirley Riney
Treasurer	Betty Turner	Lynn Cater
Parliamentarian	Carolyn McCown	Bertha Pruitt
Pedagog Reporter	La Nell Bishop	Pat Van Schreeven
Star Reporter	Bernice Wieser	Ima Beth Dorrell
Sponsors	Mrs. Ivy Mrs. Garner	

HONORARY SPONSORS

Mr. and Mrs. James Dulin
Mr. and Mrs. M. O. Juel
Dr. and Mrs. Claude Elliott

FALL OFFICERS

"Gone With the Wind" — Craddock Style

Bait Boy Dorrell

SPRING OFFICERS

Craddock Pledges at their best.

Kissing Blarney Stone at St. Patrick's Day Dance—Good Luck Grace.

Solemn Vows of Membership

Organized in 1904, the Idyllic Literary Society took the standards set by them by their name Idyllic, which means sincerity, cleanliness in thought and faithfulness; and their colors of green and white which signify purity and growth.

Rush parties, traditional formal Christmas dance, spring outing, and part in spring formal were all activities of the Idyllics this year.

Idyllics

FIRST ROW: Beckman, Dorothy; Berry, Dorothy; Bogan, Kay; Boyd, Margaret; Brite, Iris; Brown, Linda; Buckner, Mildred; SECOND ROW: Caraway, Norma; Cornforth, Mary Jo; Cryer, Bill; Edgeworth, Nita; Elixson, Marilyn; Garner, Jackie; Gray, Carol; THIRD ROW: Hartrick, Kay; Hewell, Betty; Hobbs, Loretta; Jacobs, Marlene; Kline, Joan; Kuretsch, Grace; McDaniels, Pat; FOURTH ROW: McDonald, "CoCo;" Mellenbruch, Paula; Mosely, Myrtice; Patterson, Rosemary; Porter, Barbara; Porter, Elizabeth; Porter, Charlotte; FIFTH ROW: Rickard, Dolly; Sawey, Nella Jo; Shannon, Barbara; Sharp, Franzella; Shera, Iva Jean; Simms, Bobbie; Starke, Dolores; SIXTH ROW: Tuttle, Jackie; Wilson, Billie; Woodall, Kathy; Zesch, Joan; Sponsors: Mellert, Eleanor; Sterry, Elizabeth.

Sponsors: Eleanor Mellert, Elizabeth Sterry

OFFICERS

	Fall	Spring
President	Bill Cryer	Kay Hartrick
Vice-President	Charlotte Porter	Barbara Shannon
Secretary	Elizabeth Porter	Grace Kuretsch
Treasurer	Norma Caraway	Betty Hewell
Reporter	Kay Bogan	Linda Brown
Historian	Grace Kuretsch	Marilyn Elixson
Parliamentarian	Mildred Buckner	Paula Mellenbruch

FALL OFFICERS

SPRING OFFICERS

Johnny and Nellie Bly

Shine them good, Rosemary!

The Idyllics

New members at the Christmas Formal

From the spoon to the can

Idyllic Installation

Finishing touches for the Christmas Formal

Philosophians

FIRST ROW: Ater, Jo Ann; Bates, Lou; Bloomquist, Bobbie; Bonham, Wilma; Burns, Jo; DeWald, Mary Lu; SECOND ROW: Drummond, Sue; Golden, Ella Mae; Greebon, Joellen, Hobrecht, Jo Nell; Holtermann, Dorothy; Kabelmacher, Leora Ann; THIRD ROW: Kirgan, Peggy; Leifeste, Beth; Mason, Dixie; Moss, Molly; Naylor, Joyce; Reid, Sybil; FOURTH ROW: Rhems, Dixie; Schaeffer, JoAnn; Sinclair, Charlene; Smith, Norma; Sewell, Wilma Jean; Turman, Betty Lou.

OFFICERS

	Fall	Spring
President	**Joellen Greebon**	**Jo Ann Ater**
Vice-president	**Johnnie Taylor**	**Dorothy Holtermann**
Secretary	**Jo Nell Hobrecht**	**Norma Smith**
Treasurer	**Norma Smith**	**Lou Bates**
Star Reporter	**Jo Burns**	**Wilma Sewell**
Pedagog Reporter	**Jo Burns**	**Johnnie Taylor**
Historian	**Sue Drummond**	**Jo Burns**

The Philosophian Literary Society was organized in 1923, with the purpose of advancing its members in literary culture, to uphold school spirit and standards, and to promote friendship.

This year the Philosophians entertained rushees at rush parties, formal initiation at an annual Christmas party and spring banquet.

FALL OFFICERS

"Yes my dear, you do have a problem!"

SPRING OFFICERS

Clowns on the Quad

Merry Christmas
Spring initiation

Pledging is over—members at last

Philosophians Spring banquet

Sallie Berettas

FIRST ROW: Barton, Barbara; Colwell, Alma Rae; Carleson, Linda; Cordes, Feannette; Eubanks, Virginia. SECOND ROW: Gayle, Mae; Gray, Loralva; Hair, Doylene; Konvicka, Vernice; Lange, Billie; THIRD ROW: Muldrow, Betty; Patino, Jo; Patschke, Artice Fay; Schmidt, Mildred; Smith, Cherrie; FOURTH ROW: Splittgerber, Marilyn; Wade, Jo Ann; Sponsors, Irma Bruce, Ruth Yearsley.

OFFICERS

	Fall	Spring
President	Jo Patino	Vernice Konvicka
Vice-president	Vernice Konvicka	Loralva Gray
Secretary	Artice Fay Patschke	Billie Lange
Treasurer	Doylene Hair	Jo Ann Wade
Parliamentarian	Loralva Gray	Linda Carleson
Reporter	Barbara Davis	Cherrie Smith

The Sallie Beretta Literary Society, organized in 1946, aims at the promotion of fellowship and leadership among its members, students of the college, and members of other clubs.

Mrs. J. K. Beretta, after whom the club is named, has done much to advance the college in many ways. She is also responsible for the high ideals which members of the Sallie Beretta Club strive to attain.

Among the activities sponsored by the Sallie Berettas were: all-club rush parties, informal initiation, formal initiation, and a Christmas party.

Harmonizing for rushees.

Sallie Beretta members.

FALL OFFICERS

Spring Initiation.

SPRING OFFICERS

Fall Initiation

Shakespeares

FIRST ROW: Allison, Jo Beth; Beran, Bobbie Jean; Caldwell, Peggy; Cammack, Helen; Cliet, Linda; Cosner, June; Dieckow, Mary Jo; Dowling, P. D.; Drake, Iris; Duderstatt, Emalou; SECOND ROW: Freeman, Karel; Goetz, JoAnn; Grisham, Winnie; Harper, Mary Lou; Hodges, Nell; Hunter, Betty Jo; Jacques, Pat; Jones, Sharon; Kiefer, June; THIRD ROW: Kline, Joan; Knox, Sarah Beth; Layton, Peggy; Lee, Ila Faye; Martin, Glenda; Martin, Emma Jean; McBride, Carol; Miller, Pat; Moore, Ann; Moses, Robbie Lynn; FOURTH ROW: Mosely, Margie; Ottmers, Junette; Powell, Emily; Rambo, Judy; Reed, JoAnn; Scarbrough, Joyce; Staats, Marlene; Styner, Faye; Sutton, Theresa; Tatum, Jo Ann; FIFTH ROW: Tetsch, Lee; Ullum, Monte; Urton, Peggy; Waldrip, Martha.

The Shakespeare Literary Society, the oldest social organization on the campus for women, began its activities in 1903. Yearly events included the football banquet, Valentine Dance, formal initiation, and an outing. Sponsors are Miss Mary Louise Hightower and Miss Betty Eakle.

OFFICERS

	Fall	Spring
President	Emily Powell	Martha Ann Waldrip
Vice-president	Martha Ann Waldrip	P. D. Dowling
Secretary	Winnie Grisham	Emma Jean Martin
Treasurer	La Rue Hopkins	Nell Hodges
Historian	Bobbie Jean Beran	Emalou Duderstat
Reporter	Karel Freeman	June Keifer
Parliamentarian		Robbie Lynn Moses
Pledge Advisor	Jo Beth Allison	

FALL OFFICERS

SPRING OFFICERS

Prexy and the Captains

Second Childhood Shakespeares.

Robbie Lynn Moses — A Mighty Proud Best Pledge

Shakespeare Formal Initiation

The Shakespeare Man of 1953

Valentine Dance — Refreshment, Engagement and all

Harris Blairs

FALL OFFICERS

Lewis Gilcrease
President
Johnny Weder
Vice-president
Fred Fricks
Secretary
Bobby Kristik
Treasurer
Bill McMurray
Reporter
Van Spiller
Sergeant-at-arms

FIRST ROW: Blaylock, Al; Diver, Jack; Fey, Bill; Fricks, Fred; Garrison, "Shorty;" SECOND ROW: Gilcrease, Lewis; Gross, Charles; Horn, Grady; Horner, Aubrey Dean; Lewis, Hugh; THIRD ROW: McCollom, Jimmy; McMurray, Bill; Rheinhart, Royce; Smith, Pat; Thomas, Jimmy; FOURTH ROW: Walzel, Victor; Weder, Johnny; Zunker, Jerry.

Harris Blairs were organized in 1904 as a debating society, but has expanded its activities to include social events. The members promote all movements that are to the best interest of the society and the forming of a closer bond of friendship and loyalty between the members.

Jeffersonians

OFFICERS—1952-53

Bob Horsman	**President**
Charles Kowald	**Vice-president**
Jim Stanley	**Secretary-treasurer**
Jerry Pape	**Reporter**
Dave Weatherford	**Sergeant-at-Arms**

The Jeffersonian Literary Society was organized on May 25 1932 to establish democratic principles. This club sponsors a joint carnival with the Allie Evans each year and aided them this year with the Blood Drive.

FIRST ROW: Clitheroe, Bill; Cole, Bill; Hines, Bill; Hodges, Buddy; Kowald, Charles; Knight, Bob; SECOND ROW: Pape, Jerry; Reagan, J. C.; Ochsner, Al; Semmler, Bob; Suhr, Frank; Wilson, Jimmy.

Kappa Delta Pi Eta Zeta Chapter

Organized May 19, 1951

CHARTER MEMBERS

Adams, Joyce
Althaus, Fannie Loe
Baker, Mary Martha
Besch, Emerson Lewis
Branom, Jessie Franklin
Clayton, Charles Edward
Dannelly, Nelda Gomillion
DeVassie, Harry Merle
Dubois, Francis S.
Evans, Beulah Kathleen
Flack, Mrs. Ida K.
Garcia, Rosaura
Hernandez, Estella
Hollon, Tommy Hugh
Jackson, Leila A.
Jordan, Wilbur James
Kneese, Allen
Kolodzie, Dora Dell
LaForge, Paula Kae
McCall, Patricia Ruth
McDonald, Dolores
Martin, Beverly Faith
Martin, Darroll Moore
Mercer, Dixie Lee
Peikert, Barbara Jean
Scott, Floyd Wayne
Sevier, William F.
Siler, Patricia
Tatsch, Elayne M.
Teebken, Melba
Terrill, Jimmy
Thieme, Helen
Titsworth, Aileen
Upshaw, Marilyn
White, Marian B.
Wieser, Imogene Carolyn
Wile, E. O.
Williams, Joel
Williams, Marilyn Grier

MEMBERS INITIATED JANUARY 5, 1952

Bales, Mrs. Lila
Blunt, Billie Jo
Brantley, John David
Bretzke, Jeanette
Burnett, Kathleen Ann
Connor, Mimi
Cramer, William Paul
DeBerry, Dorothy
Delevan, Marlene
Dilleshaw, Joyce
Ewing, Mrs. Mary
Hargrove, Mrs. Marie E.
Haynes, Helen
Henderson, Carolyn
Hendricks, Dorothy Mae
Herrington, Wendell Grace
Leath, Alta Joan
Luckett, Frances
Manske, Roland W.
Montgomery, Patsy
Moses, Ruth Ellen
Ohlendorf, Mrs. Geraldine
Pickett, Richard Clifford
Smith, Normadale Adams
Southern, Jo Nell
Teinert, Theresa Jane

MEMBERS INITIATED APRIL 9, 1952

Ackerman, Mrs. Francis
Altenhoff, Sarah
Ball, Fred, Jr.
Barre, Chester R.
Baxter, Ida Mae
Dickey, Betty Faye
Farr, Cleburne, Loyd
Hall, Alice
Lewis, Hugh L.
Nesesti, Martha Tumlinson
Norwood, Thelma Claire
Patschke, Artice Fay
Porter, Elizabeth Ann
Porter, Juanita C.
Roe, Mrs. Jane Davis
Sanders, Maxine
Slaughter, Agnes
Wierthe, Mrs. Erma
Wolfe, Richard

MEMBERS INITIATED NOVEMBER 13, 1952

Allenson, Lynn
Bauerschlag, Marguerite
Brite, Iris W.
Cerrone, Doris
Chilson, Jeral Dean
Clarida, Wilma Lee
Coopwood, Kate Ellis
Cryer, Billie Jo
Dulin, James R.
Hancock, Mrs. Marceil
Hernandez, Beatrice
McCanlie, Linda
Martinez, Frank Celestino
Patino, Josephine Marie
Sanders, Mrs. Dorothy Avey
Scott, Claryce Mae
Scott, Joe M.
Skeen, Mary Lou
Wahler, Alyce Marie
Wiegand, Lela Mae
Wood, Martha B.
Wood, Marye Frances
Wright, Dr. L. N. (Honorary Member)

Kappa Delta Pi members.

New members, 1953.

FIRST ROW: Ackerman, Frances; Allenson, Lynn; Barre, Chester; Bauerschlag, Marguerite; Brite, Iris; Burnett, Kathleen Ann; Chilson, Jerald Dean. SECOND ROW: Clarida, Wilma Lee; Cryer, Billie Jo; DeBerry, Dorothy; Delavon, Mrs. Marlene; Dickey, Betty Faye; Dulin, James R.; Farr, Cleburne Loyd. THIRD ROW: Hancock, Mrs. Marceil, Hernandez, Beatrice; Lewis, Hugh L.; McCanlies, Linda; Martinez, Frank; Norwood, Thelma Claire; Patino, Josephine Marie. FOURTH ROW: Patschke, Artice Fay; Porter, Elizabeth Ann; Roe, Mrs. Jane Davis; Sanders, Maxine; Scott, Claryce; Skeen, Mary Lou; Slaughter, Agnes. FIFTH ROW: Teinert, Theresa Jane; Wahler, Alyce Marie; Wiegand, Lela Mae; Wood, Martha B.; Wood, Marye Frances.

OFFICERS FOR 1952-53

President — Artice Fay Patschke
Vice-President — Frances Ackerman
Secretary — Sarah Altenhoff
Alyce Wahler
Treasurer — Chester Barre

Historian-Reporter — Terry Teinert
Pedagog Reporter — Elizabeth A. Porter
Parliamentarian — Richard D. Wolfe
Sponsors — Erma Lou Bruce
Charles Suckle

Association for Childhood Education

The Association of Childhood Education is composed of students and faculty members interested in child welfare and development. The Club has for its theme, "Work for Better Understanding of Children and Better Guidance for Every Child in the School." At their meetings, the club actually observes a learning process demonstrated by elementary children.

FIRST ROW: Antilley, Bobbie Faye; Burdett, Betty; Burke, Rosemary; Casy, Avis; Clarida, Wilma; Cunningham, Anne; Denmark, Janice; DeWald, Mary; Dickens, Bettie; Easley, Jimmy Sue. SECOND ROW: Elixson, Kallen; Ellis, Pam; Freeman, Karel; Furley, Lillian; Garcia, Andrea; Graham, Doris; Gray, Loralva; Greebon, Jo Ellen; Grote, Helen; Hobbs, Loretta. THIRD ROW: Hopper, Mary Alice; Hoyal, Ann; Janecek, Betty; Johnston, Juanima; Jones, Margaret; Kabelmacher, Kindy; King, Burt; Kuretsch, Opha; Lengsfield, Elsie; Lewis, Dorothy. FOURTH ROW: McCanlies, Linda; Milliken, Lee; Moreno, Rosabel; Norwood, Claire; O'Toole, Jean; Oehler, Sue; Payne, Alene; Porter, Charlotte; Porter, Elizabeth; Roe, Mrs. Jane. FIFTH ROW: Porter, Harriet; Priddy, Clara; Rother, Edna; Reagan, Nanabeth; Rehms, Dixie; Russell, Shirley; Ruiz, Sacierre; Robinette, Varde; Schmidt, Mildred; Sinor, Marie. SIXTH ROW: Smith, Norma; Sorrell, Margie; Tessan, Zelda; Thomas, Mary Lou; Thompson, Marilyn; Vaughn, Scottie; Wade, Jo Ann; Williams, Nona Mary; Wood, Kay; Wood, Martha.

FRONT ROW: Boulin, Patsy; Gobble, Bonnie; Grote, Helen; Dinius, Mary Ann; Stewert, Mildred; SECOND ROW: Kurecky, Rudy; Zedler, Paul; Zedler, Mrs. Paul; Roberts, Betty; Mohnke, Eric; O'Meara, Eileen; Lengsfield, Elsie; THIRD ROW: White, Bob; Zimmerman, Jerry; Roberts, Bob; Lueders, Alma; Farr, Loyd; Roberts, Sidney.

Hurdle Club

Jerry Zimmermann
President
Elsie Lengsfield
Vice-president
Helen Grote
Secretary
Maryann Dinius
Treasurer
Betty Roberts
Reporter
Mrs. Paul Zedler
Dr. L. S. Burgum
Sponsors

English Club

FIRST ROW: Allenson, Lynn, Burnett, Kathleen; Chapman, Doris; Clecker, Kathryn; Coldwell, Rae; DeBerry, Dot; Dylla, Pauline; Elixson, Marilyn; SECOND ROW: Fischer, Rubina; Grant, Ruth Ann; Hayes, Barbara; Hopper, Mary Alice; Johnston, Juranima; Joy, Lorraine; Katrla, Rosalie; Kirkman, Annette; THIRD ROW: McCaughn, Melva Lou; Moore, Michael; Moss, Molly; Nickelson, Clara; Priddy, Clara; Pruitt, Bertha; Scarborough, Joyce; Schmidt, Mildred; FOURTH ROW: Shows, Warner; Stevens, Wesley; Teinert, Theresa; Turman, Betty Lou; Vaughn, Scottie; Wieser, Bernice; Wood, Frances.

OFFICERS

Sally Nicklas
President

Joyce Dilleshaw
Vice-president

Pauline Dylla
Secretary

Betty Turman
Treasurer

Rubina Fischer
Reporter

Sigma Tau Delta

First Row: Allenson, Lynn; Burnett, Kathleen; Chilson, Geraldine; Cryer, Billie Jo; DeBerry, Dorothy; James, Mona; Joy, Lorraine; **Second Row:** McAlpin, Jim; Mason, Dixie; Nicklas, Sally; Sanders, Maxine; Skeen, Mary Lou; Wood, M. F.; Teinert, Terry.

The purpose of Sigma Tau Delta is to promote the mastery of written expression, encourage worthwhile reading and foster a spirit of fellowship among men and women specializing in English.

This society is made up of not more than twenty-five members and shall use for its motto "Sincerity, Truth and Design." It shall stimulate a desire on the part of the members to seek to express life in terms of truth and beauty, and to make first-hand acquaintanceship with the chief literary masterpieces of our language.

OFFICERS

	Fall	Spring
President	M. F. Wood	Mary Lou Skeen
Vice-President	Terry Teinert	Betty Turman
Secretary	Kathleen Burnett	Bill Cryer
Treasurer	Max Ackerman	Lynn Allenson
Historian	John Brantley	Sally Nicklas

College Players

First Row: Baldwin, Allen; *Cater, Lynn; Dibrell, Bill; Dickey, Betty Faye; Fisher, Rubina; Hamlyn, Hugh Walter; **Second Row:** Hartrick; Kay; *Hodges, Buddy; James, Mona; King, Burton; *Knight, Bob; McAlpin, Jim; **Third Row:** Moon, Larry; Nicklas, Sally; Semmler, Bob; Stark, Dolores; Wacker, David; Ward, Elizabeth.

*Indicates Purple Mask.

OFFICERS, 1952-53

BUDDY HODGES
President

MONA JAMES
Vice-President

BETTY DEANE
Secretary-Treasurer

LYNN CATER
Historian

SALLY NICKLAS
Reporter

Pi Kappa Delta

Pi Kappa Delta develops and promotes pleasure in the art of public speaking. Its members participate in debate, oratory, extemperaneous speaking, radio speaking, poetry reading and discussions. The Chapter competes with leading colleges and universities of Texas and adjoining states.

OFFICERS

	Fall	Spring
President	**J. C. Reagan**	**Dolores Stark**
Vice-President	**Dolores Stark**	**Mona James**
Secretary-Treasurer	**Sally Nicklas**	**Sally Nicklas**

First Row: Cater, Lynn; Dibrell, Bill; Dickey, Betty Faye; Farr, Loyd; **Second Row:** James, Mona; Nicklas, Sally; Reagan, J. C.; Stark, Dolores.

Future Farmers Of America

Front Row: Denison, D.; Powell, J.; Zavisch, B.; Williams, D.; Sladek, W.; Seifert, C.; Klaus, M.; Thompson, C.; Robbins, T.; Ham, H.; Buie, T. **Second Row:** Bohac, R.; Arnn, J.; Sells, L.; Mosier, G.; Kercheville, M.; Netardus, J.; Gross, C.; Spillman, G.; Young, L.; Cranek, L.; Kuykendall, M. **Third Row:** Burditt, A.; Hardee, B.; Turner, L.; Elliot, H.; Rathman, J.; Garza, F.; Smith, R.; Roberts, W.; Wetz, F.; Duren, J.; Rhodes, B. **Fourth Row:** Cardwell, J.; Luensmann, B.; Felps, J.; Felsing, W.; Ault, R.; Gabriel, M.; Harper, D.; Wiegand, K.; Holstrom, R.; Adams, U.; Phillips, H.; Gregg, C.

OFFICERS

	Fall	Spring
President	**Roberts, W.**	**Seifert, C.**
Vice-President	**Tesson, L.**	**Gilliland, T.**
2nd Vice-President	**Adams, U.**	
3rd Vice-President	**Baker, A.**	
Treasurer	**Caffey, C.**	**Morgan, L.**
Secretary	**Ellis, C.**	**Harlow, C.**
Reporter	**Sladek, W.**	**Hardee, B.**
Sentinel	**Gaines, J.**	**Meyers, B.**
Historian	**Stock, A.**	**Stock, A.**
Parliamentarian	**Yager, H. M.**	**Roberts, W.**

IN MEMORY
OF

Wayne Anderson

Seguin

His ever present smile and joyful manner are missed by his fellow Future Farmers—they shall go on as he would have if he had had the chance.

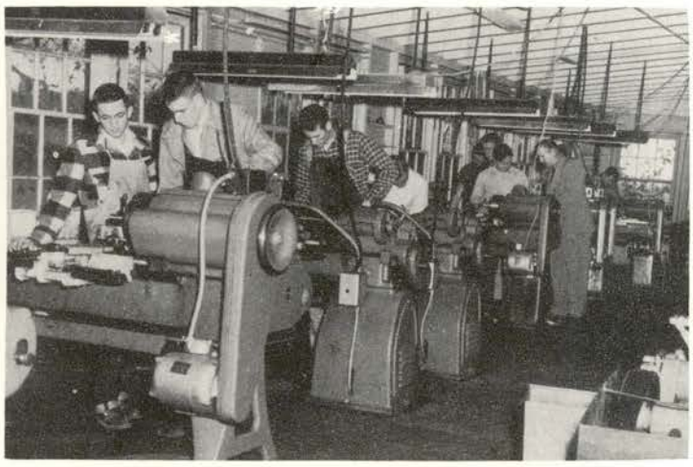

Industrial Arts Club

MEMBERS

Neil Ballard, Ted Breihan, Donald Dalton, Tom Dry, Jim Dulin, Mart Dyer, Herbert Ferrero, Verlin Goff, James Harlow, Leland Howerton, Guy Laughlin, Joe Lee, Raymond Long, Dan McCrummen, John Mettke, Robert Morris, Charles Nixon, Al Oschner, Phil Pacheco, Allison Penfick, William Preece, Howard Raeke, Herbert Rehman, Eddie Joe Scott, Harvey Scott, Walter Shastock, Tom Stewart, Pat Thorton, Bruce Warburton, Robert White, John Yarshuska.

OFFICERS

	Fall	Spring
President	**Ted Breihan**	**Bruce Warburton**
Vice-President	**Bruce Warburton**	**Herbert Ferrero**
Secretary	**Neil Ballard**	**John Mettke**
Treasurer	**Phil Pacheco**	**Herbert Rehman**
Parliamentarian	**Leland Howerton**	**William Preece**
Reporter	**Herbert Ferrero**	**Tom Dry**
Sponsor	**Dr. Victor Bowers**	**William Deck**

First Row: Ault, Bob; Donaldson, J. W.; Douglas, Gene; Ethridge, A. E., Jr;; Frati, Fred; King, Burton; Lee, Walter Joe. **Second Row:** Miles, Jack; Storey, Jack; Stulting, Readous; Uecker, Harold; Vick, Thomas L.; Wegner, Charles.

Student Veterans

OFFICERS

JACK WEATHERFORD
President
LLOYD VICK
Vice-President
JACK STOREY
Secretary
FRED FRATI
Treasurer
JOE LEE
Parliamentarian
BURTON KING
Publicity

Kappa Pi Members

1952 Pledges

Kappa Pi

First Row: Burke, Rosemary; Burns, Jo; Diver, Kay; Dulin, James; Kirgan, Peggy. **Second Row:** Martinez, Celestino; Simon, Jean; Drummond, Sue; Elof, Jimmie Sue; Hobrecht, Jo Nell. **Third Row:** Hunt, Carolin; Milliken, Lee; Secrest, Oscar; Urton, Peggy; Webster, Elwanda.

OFFICERS

JAMES DULIN
President
DOROTHY SANDERS
Vice-President
PEGGY KIRGAN
Secretary
JO ANN MITTE
Treasurer
DOROTHY GUILFORD
Reporter
CHARLES SUCKLE
Sponsor
MRS. VERNA DECKERT
Assistant Sponsor
MISS GEORGIA LAZENBY
Assistant Sponsor

Pi Omega Pi

First Row: Barre, Chister; Billings, Herbert; Brite, Iris; Jones, Richard; Musgrave, Alvin. **Second Row:** Nichols, Tom; Patschke, Artice Fay; Prine, Joanne; Sevell, Wilma Jean; Zuehl, Marjorie; Sponsor, Allgeier, Donald V.

The local chapter of Pi Omega Pi, was officially installed November 10, 1951, with 20 charter members. It is a National Honorary Fraternity in Business Education which has, at the present, some 80 chapters in the United States. The National Fraternity was founded June 13, 1923, for the purpose of furthering the ideals of service and scholarship in the field of Business Education.

Kappa Lambda Kappa

First Row: Ater, JoAnn; Andrews, Jeanne; Black, Diane; Buckner, Mildred; Carlson, Linda; Cowen, Jean; Demontel, Betty. **Second Row:** Fox, Sylvia; Griffin, Shirley; Gray, Carol Ann; Gray, Loralva; Hancock, Hazel; Hector, Pat; Hodges, Nell. **Third Row**: Knox, Ellen; Kruse, Lola; McAda, Rosemarie; McCoy, Jean; McDaniel, Pat; Manske, Ruth; Pulliam, JoAnn. **Fourth Row:** Schorlemer, Loy; Scott, Claryce; Shannon, Barbara; Steelhammer, June; Strube, Dorothy; Sykes, Betty; Tabor, Johnny. **Fifth Row:** Turner, Betty; Walker, Juanita.

Women's Recreation Association

OFFICERS

FAY LEMONS
President
JUNE STEELHAMMER
Vice-President
BARBARA HAYNES
Secretary
WANDA PEDERSON
Treasurer
BETTY KNIPE
Publicity
AGNES GARNER
Sponsor

New Co-op about to make a basket.

Commons and New Co-op in pre-game practice.

Armentrout, Jane
Armstrong, Pat
Basse, Ginger
Bates, Lou
Beckman, Rebecca
Below, Jennie
Berkley, Katie
Bundick, Virginia
Burdette, Bette
Byrom, Norma
Canada, Helen
Caskey, Joyce
Chapa, Tina
Chapham, Doris
Cleckler, Kathryn
Crenshaw, Pauline
Cunningham, Anne
Dickens, Bettie
Drehr, Ann
DuBose, Mary
Davis, Barbara
De Montel, Betty
Dwyer, Peggy
Eilers, Becky
Everitt, Nelda
Frank, Wanda
Freeman, Karel
Fudge, Beaulah Mae
Golden, Ella Mae
Grant, Ruth Ann
Griffen, Shirley
Haynes, Barbara
Hendricks, Juanita
Hernandez, Beatriz
Honeycutt, Rosemary
Horn, Anne
Itz, Marilyn
Junek, Shirley
Knipe, Betty
Kelly, Nina
Kosclesky, Carmen
Kruse, Lola
Lancaster, Betty
Lancaster, Marilyn
Lee, Kitty
Lee, Ila Ray
Lemons, Fay
Lehmann, Mildred
McKinney, JoAnn
Mathias, Nelda
Miller, LaNell
Milliken, Lee
Ming, Joyce
Mund, Gretcher
Muldrow, Betty
Munk, Patsy
Naylor, Joyce
Patschke, Artice
Pavlu, Elrose
Pederson, Wanda
Perry, Ruby Lee
Pluenneke, Joan
Purcell, Joan
Rehms, Dixie
Ross, Nancy
Ruiz, Soccorro
Schaefer, Jo
Scarborough, Joyce
Schier, Doris
Sexton, Betty
Sinor, Marie
Smith, Norma
Stinson, Jessie
Splittgerber, Marie
Stotts, Mildred
Sykes, Betty
Tetant, Rose
Thomas, Ruth
Treybig, Kathryn
Tullock, Joyce
Turek, Shirley
Turner, Betty
Tuttle, Jackie
Vicknair, Rae
Walker, Anne
Wasserman, Ruth
Wiegand, Lela
Wieser, Bernice
Willms, Mary
Wood, Kay
Zesch, Joan

Junek catches for Sayers.

Sayers roots its team to victory.

Delta Psi Kappa

First Row: Acuff, Jean Stroup; Beckman, Dorothy; Beckman, Rebecca, Berkley, Katherine. **Second Row:** Cunningham, Anne; James, Willard; Kirchoff, Martha; Knipe, Betty. **Third Row:** Lemons, Faye; Treybig, Katherine; Wiegand, Lela Mae; Zedler, Annazel.

JEAN STROUP ACUFF
President
ANNAZELLE ZEDLER
Vice-President
MARTHA KIRCHOFF
Secretary
REBECCA BECKMANN
Treasurer
FAYE LEMONS
Historian
DOROTHY BECKMAN
Chaplain
KATHERINE BERKLEY
Publicity Reporter
LELA MAE WIEGAND
Foil Reporter

Delta Psi Kappa Mascot

"FRUFRU"

Phi Epsilon Mu

OFFICERS

	Fall	Spring
President	**Ruth Ann Edwards**	**Wanda Pederson**
1st Vice-president	**Iva Jean Shearer**	**Barbara Haynes**
2nd Vice-president	**Annazell Zedler**	**Anne Cunningham**
Secretary	**Dorothy Beckman**	**Kathryn Treybig**
Treasurer	**Rebecca Beckman**	**Mildred Stotts**
Star Reporter	**Jo Ann Wade**	**Marie Sinor**
Pedagog. Reporter	**Christinia Chapa**	**Karel Freeman**
Parliamentarian	**Marilyn Itz**	**Willard James**

First Row: Acuff, Jean; Basse, Virginia; Beckman, Dorothy; Beckmann, Rebecca; Bretzke, Ruth; Byrom, Norma; Canada, Helen; Chapa, Christina. **Second Row:** Cunningham, Anne; Dees, Bobbie; Domangue, Patsy; Edwards, Ruth Ann; Eilers, Rebecca; Freeman, Karel; Haas, Evelyn; Haynes, Barbara. **Third Row:** Hopper, Mary Alice; Hunnicutt, Rose Mary; Itz, Marilyn; James, Willard; Junek, Shirley; Kirchoff, Martha; Knipe, Betty; Lemons, Faye. **Fourth Row:** Miller, Lanelle; Morales, Alma; Mund, Gretchen; Munoz, Mary Lou; Parker, Peggy; Pavlu, Mary; Pederson, Wanda; Ramsey, Joan. **Fifth Row:** Shearer, Iva Jean; Sinor, Marie; Stotts, Mildred; Treybig, Kathryn; Wade, Jo Ann; Waldrip, Martha; Wiegand, Lela Mae; Willms, Mary. **Sixth Row:** Wood, Kay; Zesch, Joan.

White Socks vs. Red Socks

Tumbling Club

and Modern Dance Club

Eleanor Mellert
Sponsor

DANCERS

Allenson, Charlotte
Berry, "Boots"
Buttles, Dorothy Gaye
Chapa, Christina
Edwards, Ruth Ann
Hancock, Hazel
Hannah, Mary
McDonald, CoCo
Rehms, Dixie
Sundberg, Marion
Wiegand, Lela
Zesch, Joan

TUMBLERS

Armentrout, Jane
Berry, "Boots"
Byrd, Dick
Duvall, Don
Gross, Charles
Harding, Jim
James, Willard Faye
Knipe, Betty
Morgan, Joe
Smith, Cary
Stotts, Mildred
Walker, Anne

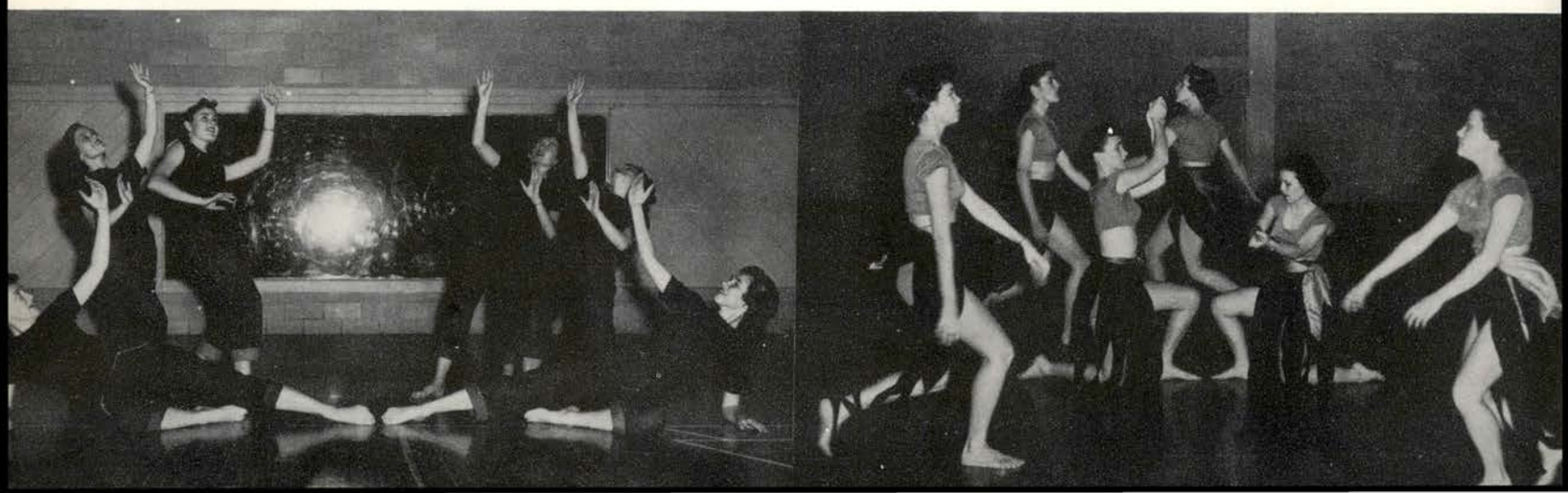

T. Association

Front Row: Garcia, Modesto; Schmeltekopf, Ed; Red, Richard; Kosarek, Eugene; Havelka, Eugene; Sanders, Billy. **Second Row:** Dickey, Kenneth; O'Banion, Jimmy; Allerd, "Buzzy"; Weder, Johnny; Gilcrease, Lewis; Ammerman, Joe. **Third Row:** Smith, Gene; Dacus, Pence; Bruns, Harvey; Prewitt, James; Davenport, Gene; Slayton, Alton.

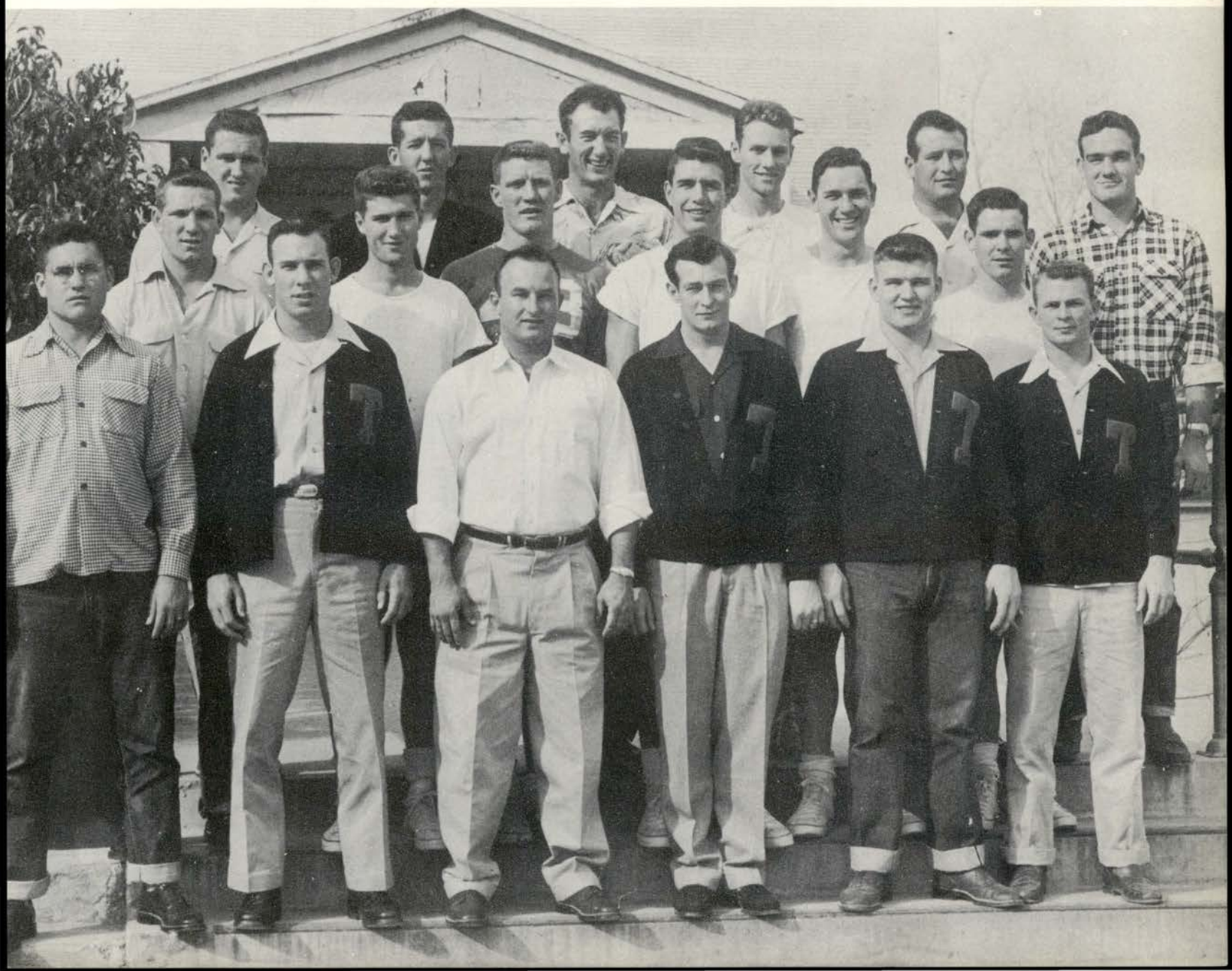

College Star

Bernice Weiser
Editor

Staff at work.

Jerry Pape
Sports Editor

Joe Vogel
Sponsor

College Star

Rubina Fischer
Associate Editor

Editor makes assignments

Bill McMurray
Business Manager

College Star

Published every Friday by the students of Southwest Texas State Teachers College. Opinions editorially expressed are those of student editors and not necessarily those of faculty or administration.

Entered as second class matter November 21, 1941, at the Post Office in San Marcos, Texas, under the act of March 3, 1897.

Subscription rates: $1.50 per year.

Editor . . . . . Bernice Wieser
Associate Editor . . . . . Rubina Fischer
Business Manager . . . . . Billy McMurray
Sports Editor . . . . . Jerry Pape
Symposiums . . . . . Bill Porterfield, Janis Dulaney, Bud Buckner, Bettie Stephens
Clubs . . . . . Peggy Jones
Dorm News . . . . . Charlene Seely
Cartoonist . . . . . Charley Barsotti
Photographers . . . . . Melvin Taylor, Leroy Williamson

Pedagog 19

Bettie Dickens
Editor

Virgi Summy
Assistant Editor

Ima Beth Dorrell
Copy Editor

Bryce Rucker
Sponsor

Karel Freeman — Senior Editor
Kay Hartrick — Junior Editor

Dorothy Beckman
Snapshot Editor

To the Best Staff Ever:

At last we are thru! All that's left to do is to rest and try to get over the past six months of hard endless hours of work. This shouldn't be too hard, Good Buddies, just remember all our good times and own special jokes which are all a part of this annual.

I'll not try to say thanks, because there aren't words to say just how much I do appreciate your hard work and never ceasing effort to help me in every way possible. Just don't forget — There wouldn't be a 1953 PEDAGOG if it weren't for all of you.

Thanks a lot,
Bettie.

Staff '53

Jerry Pape
Sports Editor

Martha Ann Waldrip
Business Manager

Dede Covington
Associate Editor

Tommy Dry
Photography

JoAnn Heflin — Sophomore Editor
Jeanne Mason — Freshman Editor

Loretta Hobbs — Club Editor
June Kiefer — Make-up

Press Club

OFFICERS

	Fall	Spring
President	Bernice Weiser	Martha Smith
Vice-president	Bud Buckner	Bernice Weiser
Secretary	Peggy Jones	Rubina Fischer
Treasurer	Bettie Dickens	Rubina Fischer

Sponsors: **Bryce Rucker and Joe Vogel**

FIRST ROW: Barsotti, Charley; Bishop, La Nell; Buckner, Bud; Chapman, Doris; Dickens, Bettie; Dorrell, Ima Beth. SECOND ROW: Dinius, Mary Ann; Dylla, Pauline; Fischer, Rubina; Frank, Wanda; Jones, Peggy; Pape, Jerry; Porterfield, Bill; Rodriguez, Carlos; Stephens, Bettie; Weiser, Bernice; Williamson, Leroy.

Professor Bryce Rucker, Editor Bernice Weiser, Speaker Dr. DeWitt Reddick, and Professor Joe Vogel enjoy the Press Club Banquet.

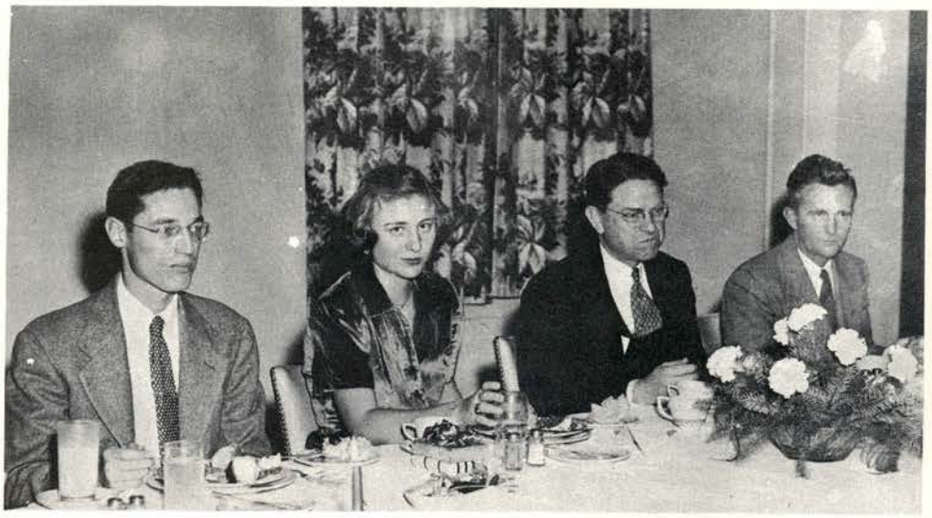

Student Religious Association

The purpose of this organization is to promote the religious life of the community and in so doing to cooperate with all functions on and off the campus designed for such contributions.

The council is composed of two representatives from each church and any other persons interested in the organization.

The activities of the organization include the sponsoring of a Thanksgiving Service, Religious Emphasis Week, Easter Sunrise Service and other such religious activities.

OFFICERS

President	Hugh Lewis
Vice-President	Bill Tharp
Publicity Co-chairman	Sylvia Fox
Publicity Chairman	Marian Sundberg
Star Reporter	Mary Ann Dinius
Assembly Chairman	Raymond White

Sponsors: Eileen O'Meara and Earl Allen

FIRST ROW: Beaudreau, Vance; Bingaman, Ruth; De Montel, Betty; Dinius, Mary Ann; Dowling, Mavournee; Edgeworth, Nita; SECOND ROW: Fey, Bill; Fox, Sylvia; Lewis, Hugh; Kramer, Ruth; Lengsfeld, Elsie; Martinez, Frank; THIRD ROW: Holmes, Gettie; Norwood, Claire; Salinas, Sara; Sebesta, Daniel; Sebesta, David; Sundberg, Marian; FOURTH ROW: Tharp, Bill; White, Raymond; Wilder, Raymond.

President — **Bill Yager**
Enlistment Vice-Pres. — **Frances Kendall**
Devotional Vice-Pres. — **Ed Schmelterkopf**
Social Vice-Pres. — **Betty Fay Dickey**
Secretary — **Rita Thedford**
Hostess — **Joann Pullium**

Training Union — **Herb Billings**
Sunday School — **June Cosner**
SRA Rep. — **Elsie Lengsfield**
Ed. of BSU Paper — **Claryce Scott**
Magazine Rep. — **Mary Lou Thomas**
Music Chairman — **Kathy Ramsdell**

BSU Choir Director — **Richard Jones**

B.S.U.

B.S.U. Executive Council discuss plans.

Because every Baptist student of the college is a potential member of the BSU, it serves as a link between the church and the campus.

Activities such as singsperations, fellowships, noon prayer services, and Bible discussions are promoted through the leadership of an Executive Council elected annually.

Accredited Bible courses are offered at the Center and may be taken as elective courses by any student.

Heflin and Herb, Bruce and Jean get ready to set out for the Hobo Party.

Hobos — off to the road.

B.S.U. Students at Noon Watch.

Fund raising supper for new B.S.U.

Sing Songs at the Center.

Volunteers clean up the dishes.

B. S. U. Choir

First Row: Heard, Shirley; Ater, Jo Ann; Cook, Sarah Lu; Hill, De Lane; Reader, Shirley; Dickey, Betty Faye; Smith, Ann; Cleveland, Nancy; DeBerry, Dorothy; Stovall, Bonnie.
Second Row: Heflin, Jo Jo; Kendall, Frances; McMichael, Joyce; Roberts, Sidney; Ferguson, Carol; Whatley, Billy Joe; Cross, Dwight; Moses, Robbie Lynn; Thorton, Patsy; Lengsfield, Elsie.
Third Row: Allen, Kenneth; Haygood, Dick; Harrison, Hargus; Billings, Herb; Dunn, Robert; Yeager, Bill; Schmeltekopf, Ed.

Director — **Jones, Richard**

Pianist — **Ramsdell, Kathleen**

Presbyterian Youth Fellowship

First Row: Crockard, Gayle; Hinton, Lula Mae; Holmes, Betty; Miller, Pat.
Second Row: Moorehead, Charles; Reagan, Nanabeth; Rehms, Dixie; Sebesta, Daniel.
Third Row: Sebesta, David; Semmler, Bob; Sinor, Marie; Smith, Ted.
Fourth Row: Wacker, David; Wilder, Raymond.

DAVID WACKER
President
BETTY HOLMES
Vice-President
TED SMITH
Treasurer
GAYLE CROCKARD
Secretary

The Presbyterian Youth Fellowship sponsors activities for all interested college students. Social and religious meetings are held for wholesome group enjoyment. Various functions are held throughout the year.

FIRST ROW: Barre, Chester; Cordes, Jeanette; DeMontel, Betty; Klaus, Monroe; Menn, Magdalene; SECOND ROW: Mettke, John; Muecke, James; Patschke, Artice; Saathoff, Clenus; Seifert, Clifton; THIRD ROW: Schneider, Leroy; Schorlemer, Loy; Schuette, Glenn; Simon, Jean; Strube, Dorothy; Wendler, Ed.

Lutheran Student Association

OFFICERS

	Fall	Spring
President	**Dorothy Strube**	**Chester Barre**
Vice-president	**John Mettke**	**Leroy Schneider**
Secretary	**Artice Patschke**	**Jeanette Cordes**
Treasurer	**Betty DeMontel**	**Betty DeMontel**
Reporter	**Leroy Schneider**	**Artice Patschke**
Publicity	**Jean Simon**	**James Mettke**

Canterbury Club

OFFICERS

President — **Billy Cole**
Vice-president — **Vance Beaudreau**
Secretary-treasurer — **Charlene Sinclair**
Reporter — **Anne Cunningham**
Sponsor — **Elizabeth Sterry**
Rector — **Mr. Wolf**

FIRST ROW: Beaudreau, Vance; Burnett, Kathleen; Clitheroe, Billy; Cunningham, Anne. SECOND ROW: Herndon, Billy; McClellen, Jim; Oliver, Bobby; Sinclair, Charlene; Sterry, Miss Elizabeth.

Methodist Youth Fellowship

FIRST ROW: Bauerschlag, Marguerite; Behymer, Juanita; Below, Jennie Lee; Bloomquist, Bobbie; Bretzke, Ruth; Brown, Shirley; Burdette, Betty; Burke, Rosemary; Champion, Christine; Clark, Beverly.
SECOND ROW: Cleveland, Alice Ann; De Montel, Betty; Bu Bose, Mary Jane; Edgeworth, Nita; Easeler, Frances; Furley, Lillian; Garner, Peggy; Gayle, Willie Mae; Greebon, Joellen; Gonzales, Marie.
THIRD ROW: Gordon, Gerry; Ham, Herbert; Hamlyn, Hugh Walter; Hannah, Mary; Hickman, Marjorie; Hogan, Thomas; Hobrecht, Jo Nell; Jackson, Tom; Jones, Peggy; Jones, Sharon.
FOURTH ROW: Lewis, Hugh; McChristial, Jimmie; Mason, Jean; Milliken, Lee; Mitchell, Wallace; Moses, Peggy; Munk, Patsy; Pape, Jerry; Schmit, Connie; Schmit, Mildred.
FIFTH ROW: Scott, Barry; Seidensticker, Irene; Shows, Warner; Stevens, Wesley; Stinson, Jesserene; Sutherland, Harrell; Tetsch, Lee; Tullock, Joyce; Vogel, Rosalyn; Ward, Elizabeth.
SIXTH ROW: Wegner, Charles; White, Raymond; Wood, Kay; Zavisch, Benny.

OFFICERS

	Fall	Spring
President	Bruce Warburton	Hugh Lewis
Vice-President	Bill Tharp	Bill Tharp
Secretary-Treasurer	Ruth Ann Grant	Ruth Ann Grant
Morning Worship	Mavournee Dominy	Wilma Clarida
Evening Worship	Wilma Bonham	Wilma Bonham
Recreation	Ruth Bingaman	Ruth Bingaman
World Christian Community	Barbara Barton	Barbara Barton
Snack	Doris Schier	Doris Schier
Director	Jewell Posey	Jewell Posey

Newman Club

OFFICERS

President — Henry J. Hohn
Vice-President — Benny Horny
Secretary — Gracie Zelenevitz
Treasurer — Ralph Gurecky

FIRST ROW: Barsotti, Charles; Brauner, Marilyn; Cavazos, Josefa; Cuhrajk, Mary Anne; Cisnero, Marguerite; SECOND ROW: Dylla, Pauline; Garcia, Andrea; Hernandez, Beatriz; Hohn, Henry J.; Horny, Benny; Knox, Sara Beth; THIRD ROW: Kruse, Lola; McCollom, Jimmy; McEnnis, Patricia; Mendez, Frank; Neal, Charlie; Palacios, Lydia; FOURTH ROW: Pavlu, Mary; Perez, Nestor; Purcell, Joan; Reyna, Eulalia; Ruiz, Soccarro; Salinas, Sara; FIFTH ROW. Urton, Peggy; Zelenevitz, Gracie; Zimmerman, JoAnn; Sponsor: Eileen O'Meara.

FIRST ROW: Delavan, Macon; Leifeste, Maurice, Marshall, James; Raeke, Howard. SECOND ROW: Randow, Joe; Sellers, Reed; Thompson, Charles.

Sinfonia

OFFICERS

President — Macon Delavan
Vice-President — Maurice Leifeste
Secretary — Joe Randow
Treasurer — Maurice Leifeste
Parliamentarian — Paul Philipus
Warden — Arthur Storey
Faculty Advisor — Dr. R. A. Tampke
Honorary Member — Dr. J. G. Flowers

Alpha Muse

OFFICERS

	Fall	Spring
President	**Marguerite Bauerschlag**	**Beverly Clark**
Vice-President	**Grace Brigham**	**Mary Ann Chvojka**
Secretary	**Marlene Delavan**	**Grace Brigham**
Treasurer	**Jane Brown**	**Marionell Hemmi**
Program Chairmen	**Beverly Clark**	**Jo Ann Zimmerman**
	Pamela Ellis	**Jean Simon**
Star Reporter	**Helen Walker**	**Helen Walker**
Pedagog Reporter	**Bobbie Dean Bloomquist**	**Bobbie Jean Bloomquist**

FIRST ROW: Bauerschlag, Marguerite; Bloomquist, Bobbie Dean; Brigham, Grace; Brown, Jane; Chvojka, Mary Ann; SECOND ROW: Clark, Beverly; Delavan, Marlene; Ellis, Pamela; Garner, Peggy; Hemmi, Marionell; THIRD ROW: Simon, Fean; Walker, Helen; Zimmerman, Joann; Yearsley, Ruth — Honorary Member; Buchanan, Mary G. — Sponsor.

IRA BOWLES
Director

A Cappella Choir

First Row: Allenson, Charlotte; Hewell, Betty; Jacques, Pat; Hiatt, Mary Lou; Monk, Patsy; Burnett, Kathleen; Epperhart, Margaret; Zimmerman, Jo Ann; Spence, Helene; Heflin, Jo Ann; Ming, Joyce; Holmes, Betty. **Second Row:** Hane, Doylene; Strawn, Jo Ann; Moses, Robbie Lynn; Chrdjka, Mary Ann; Hemmie, Mary Nell; Cliett, Linda; Brigham, Grace; Clark, Beverly; Faselen, Frances; Ramsdell, Kathleen; Rangel, Mimi; Adcock, Bertha; Breihan, Frances; Ellis, Pam; Delavan, Marlene. **Third Row:** Hagood, Dick; Hohn, Henry; Callihan, Wilbur; Cole, Bill; Pentecost, James; Lopez, Andres; Smith, Carey; Porterfield, Bob; Piland, Zilman. **Fourth Row:** Thomas, Jimmy; Philippus, Paul; Leifeste, Maurice; Wilder, Raymond; Sellers, Reid; Delavan, Macon; Zelenevitz, Louis; Nauman, Stanley; Raeke, Howard; Marshall, James; Schan, Bill; Beck, Eugene.

Bobcat Band

Flute and Piccolo
Helen Walker
Eddie M. Dozier
Alice Ann Cleveland
Socorro Ruiz
Joan McBride

Oboe
Donna Ruth Chesney

Bb Clarinet
Ronald E. Adams
Melva Lou McCaughn
Claire Norwood
James Pentecost
Elizabeth Ward
Clara Lou Remmert
Mimi Rangel
DeLane Hill
Alice Lee Tetsch
Raymond Wilder
Lydia Palacios
Loretta Gilespie
Harriet Porter
Betty Lee Stephens

Alto Clarinet
Muriel Jackson

Bass Clarinet
Mae Frances Outlaw

Bassoon
Tony Castellanos

Alto Saxophone
Milford Dickens
Glenda Martin

Tenor Saxophone
Jessarene Stinson

Baritone Saxophone
Beverly Clark

Coronet and Trumpet
Eugene Beck
Arthur Storey
Robert Watson
Roger Rhodes
Bertha Adcock
Peggy Garner
Frances Ohlendorf

French Horn
Macon E. Delavan
Marguerite Bauerschlag
Janelle King
Patricia Bird

Trombone
Paul Philippus
Patsy Munk
Franzella Sharp
Harold Sutherland
David Sebesta

Tympani
James Marshall

Baritone
Jack Sailors
Charlotte Allenson
Andres Lopez

Euphonium
Daniel Sebesta

Bass
Elton Joe Randow
Howard Raeke
Jack M. Smith
Warren Hipp
Gay Bertling
Stanley Naumann

String Bass
Diane Giles
Helene Spence

Cello
Maurice Leifeste
Reid J. Sellers

Percussion
Betty Faye Dickey
June Keifer
Carlos Torres
Ruby Lee Perry
Henry Hohn
Thomas J. Jackson
Barbara Corser

Betty Faye Dickey
Drum Major

OFFICERS
Director of Bands — **Maurice Callahan**
President — **Eugene Beck**
Secretary — **Mae Frances Outlaw**
Property Manager — **Elton Joe Randow**
Senior Representative — **Macon Delavan**
Junior Representative — **Peggy Garner**
Freshman Representative — **Patsy Munk**
Freshman Representative — **Tony Castellanos**

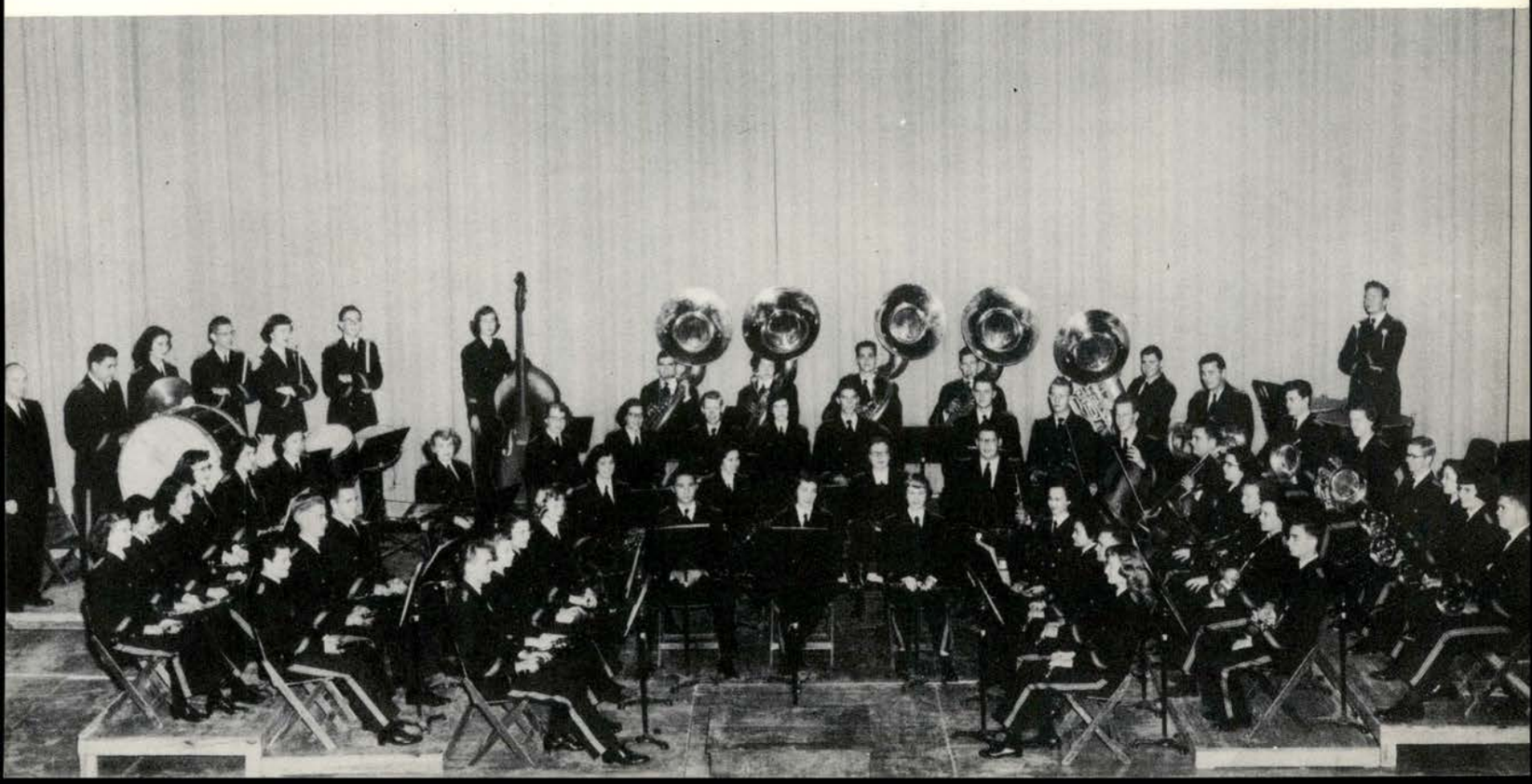

Twirling Corps SWTSTC

LEFT TO RIGHT: Jackie Tuttle, Carmen Kosclskey, Winnie Grisham, La Rue Hopkins Miller, Doris Shier, Mae Frances Outlaw.

LEFT TO RIGHT: Dottie Berry, Marjorie Sorrel, La Nell Miller, Melva Lou McCaughn, Rosemary Patterson, Mary Lou Harper.

LEFT TO RIGHT: Muriel Jackson and Marilyn Baker.

Half-time beauties.

Just resting.

Twenty girls took the spotlight from the Southwest Texas gridiron stars between halves this year as they performed for Bobcat fans. Band members set the stage with music in march form while the twirlers carried out the trick routines of their trade on the field.

Tutored for hours preceding the halftime performance, the group made final presentation with unified drills on the green turf. As the batons glimmered in the light, the audience watched the quick handiwork of skilled performers.

The group balanced the year's performances with parade entertainment for downtown festivities.

EMILY POWELL
Gaillardian Nominee

EMMITT SCHMIDT
Gaillardian Nominee

NELL HODGES
Harris Hall Sweetheart

Harris Hall

First Row: Adams, Urfa; Barrett, Colon; Bunker; Harrison, George.
Second Row: Frati, Fred; Jackson, Tommy; Johnson, Al; Jordon, Walter.
Third Row: McChristial, Jim; Nichols, Sonny; Teague, Marvin; Whitaker, Weldon.

Nell Hodges

HARRIS HALL Sweetheart

Ora Marie "P. D." Dowling

R.O.T.C. Sweetheart

ROTC Staff

Lt. Col. Earl W. Lewis

Lt. Col. B. M. Campbell

Major Charles J. Kelly

Major L. C. Callaway

Lt. Paul W. Adams

M/Sgt. James O. Green

T/Sgt.
William S. McCracken

T/Sgt. Fred R. Milton, Jr.

T/Sgt. B. F. Jones

Mr. J. R. Carford

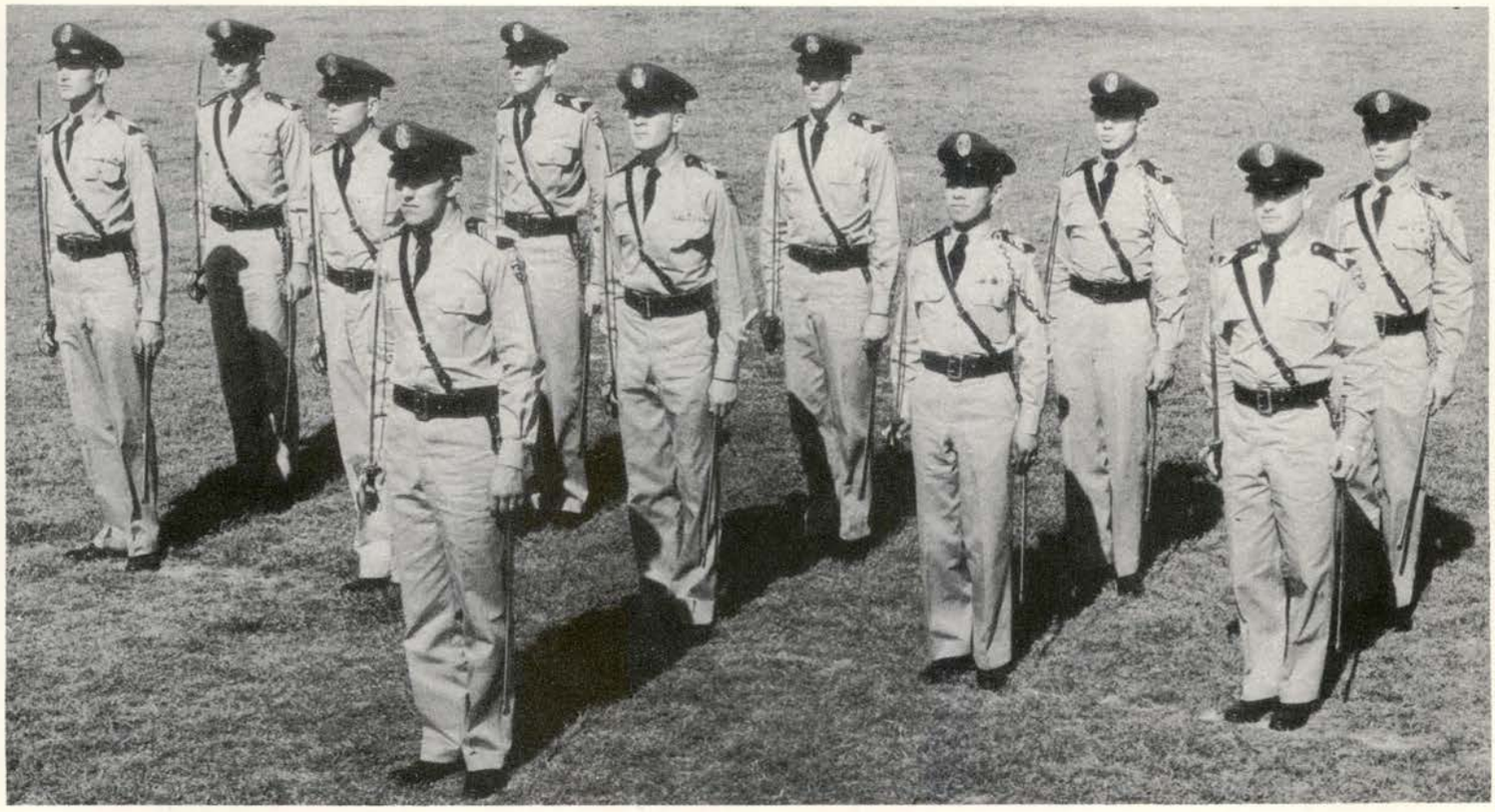

CADET OFFICERS

Wing Commander — Colonel Bettis.
Deputy Wing Commander - Executive Officer — Colonel Mauch.
Wing Adjutant — Major Harper.
Group A Commanding Officer — Lt. Colonel Rodriquez.
Group B Commanding Officer — Lt. Colonel Oliver.
Squadron A Commanding Officer — Major Lackey.
Squadron B Commanding Officer — Major Seifert.
Squadron C Commanding Officer — Major Davis.
Squadron D Commanding Officer — Major Davis.
Assistant Adjutant — First Lt. Klaus.
Assistant Operations Officer — First Lt. Haskins.

SQUADRON "A"

C.O. — Lackey, Curtis 1st. Sgt. — Beaudreau, Vance

First Flight

Flight Leader — Blount, H. Flight Sgt. — Ponfick, A.

FIRST SQUAD: Stevens, Wesley; Alexander, Jimmy; Allen, Carl; Baker, William; Beyer, Douglas; Barber, William; Mitte, Roy.

SECOND SQUAD: Scott, Barry, Boening, Harold; Bohls, Donald; Brown, Donald; Buckner, Thomas; Bear, John; Belcher, William.

THIRD SQUAD: Basse, Boland; Burris, John; Callihan, Wilbur; Chaney, Glenn; Colonnetta, Victor; Jones, Linden; Caffey, Clement.

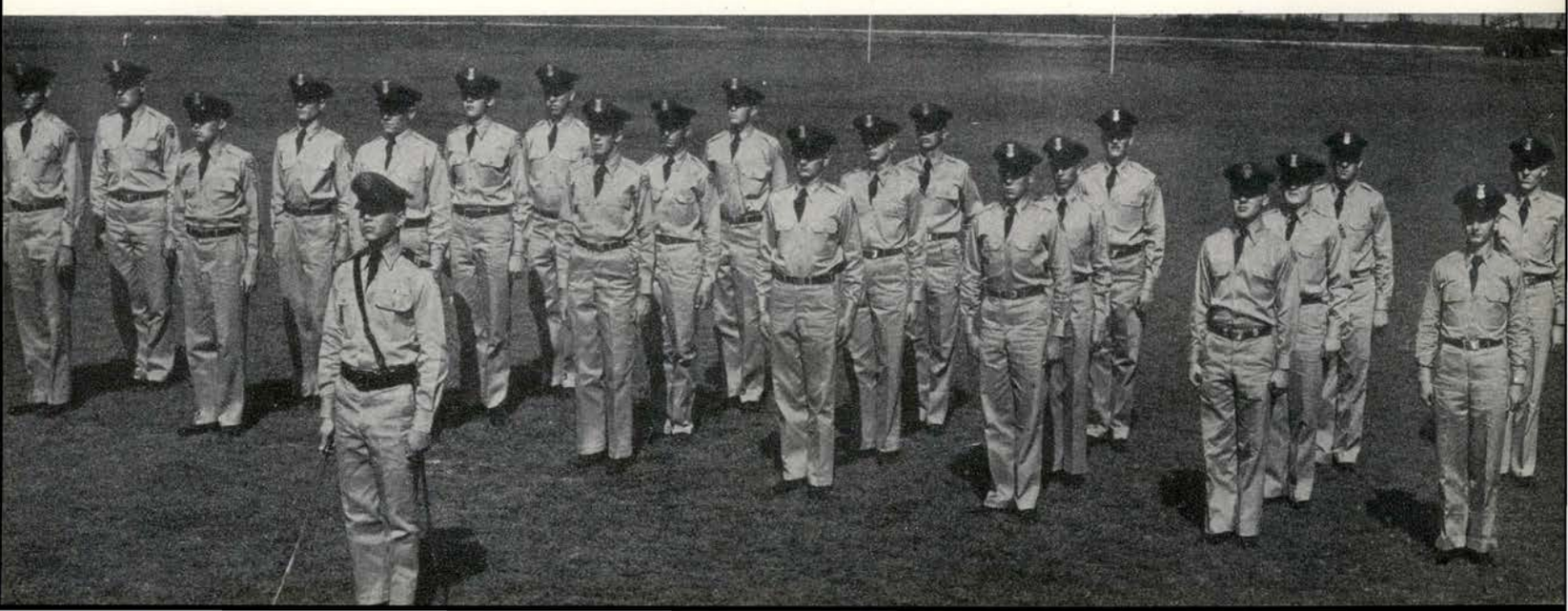

Second Flight

Flight Leader — Ammerman, J. Flight Sgt. — Thompson, C.

FIRST SQUAD: Bohac, Rudy; Couch, John; Cross, Dwight; Cytrin, Charles; DeBerry, William; Davenport, Henry; Gibbens, John.

SECOND SQUAD: Bunker, William; Dickens, Milford; Dodd, Clyde; Ermis, Edwin; Evans, Charles; Davis, Joe; Delavan, Erin.

THIRD SQUAD: Wilson, Jimmy; Ferguson, Carroll; Fey, William; Forister, Norman; George, Melton; Dickinson, George; Dreibrodt, Weldon.

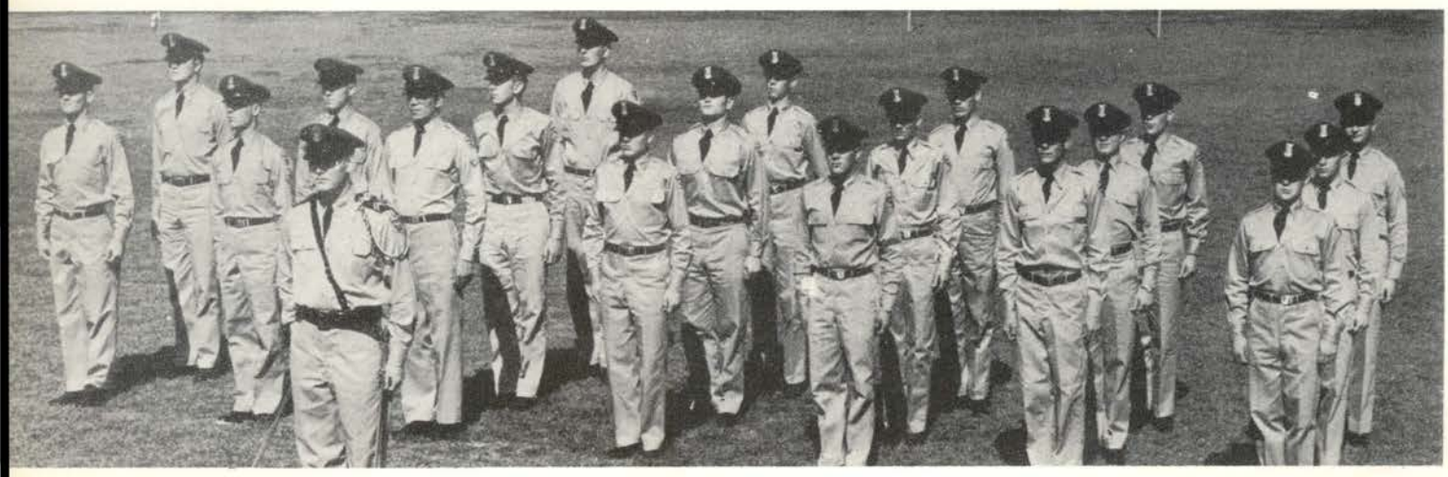

SQUADRON "B"

C. O. — Seifert, Clifton 1st Sgt. — Brundrett, Wallace

Third Flight

Flight Leader — Fox, R. Flight Sgt. — Mears, J.

FIRST SQUAD: Smith, James; Gilbreth, Melvin; Ginn, John; Graff, John; Hankamer, Daniel, Felps, James; Banks, William.

SECOND SQUAD: Zunker, Jerry; Hawkins, Bruce; Heallen, Kenneth; Hennig, Jack; Hill, Herbert; Garza, Fernando; Graef, Martin.

THIRD SQUAD: McFall, Charles; Hipp, James; Hoggett, Pierce; Hooper, Jimmie; Horny, Benny; Gunn, Koin; Hafernik, Bobby.

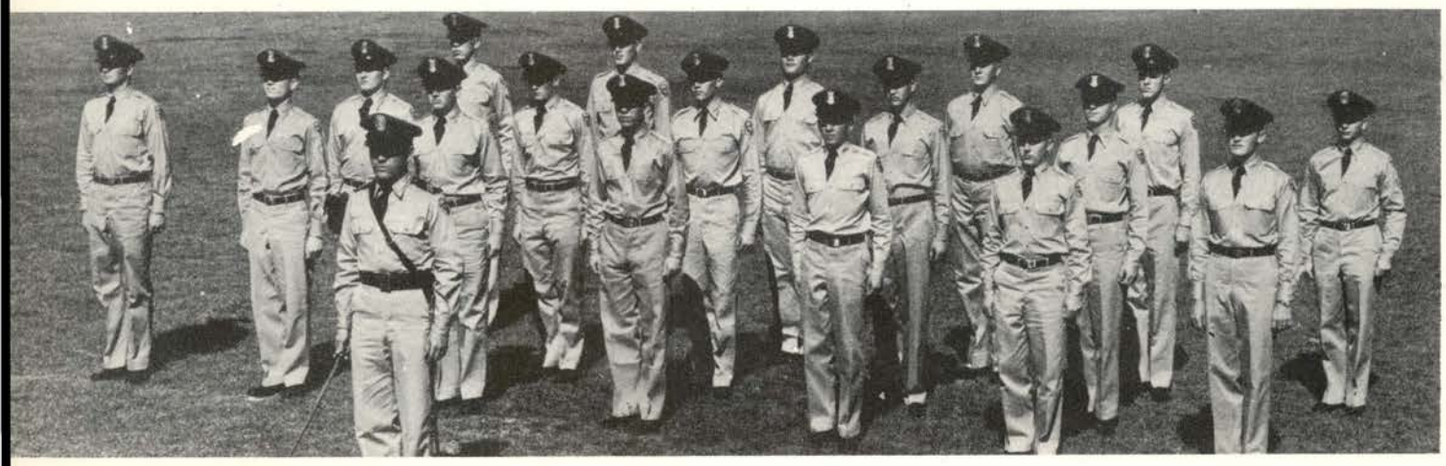

Fourth Flight

Flight Leader — Rodriguez, C. Flight Sgt. — Kondziela, M.

FIRST SQUAD: Ballard, Neil; Icet, Carl; Jackson, Thomas J.; Jackson, Thomas R.; Johnson, Howard; Hall, Donald; Ivey, Ernest.

SECOND SQUAD: Havelka, Eugene; Johnson, Weldon; Kennedy, Sam; Kercheville, Gus; Kirsche, Marvin; Harrison, George; Higdon, Clyde.

THIRD SQUAD: Cherry, Joe; Kosarek, Eugene; Lancaster, William; Laws, Charles; Magee, Milburn; Holmstrom, Raymond; Horner, Jimmy.

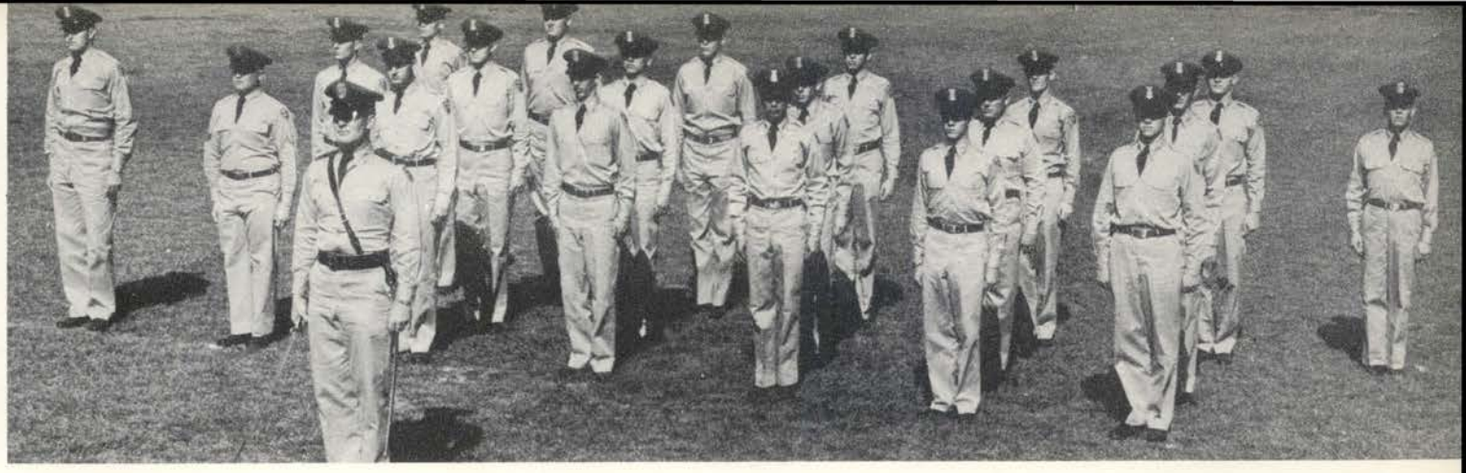

SQUADRON "C"

C.O. — Dacus, Wilfred 1st Sgt. — Edmondson, Robison

Fifth Flight

Flight Leader — Gabriel, M. Flight Sgt. — Herndon, W.

FIRST SQUAD: Buckner, Walter; Martin, William; McChristial, Jimmie; McCollom, Jimmy; McLean, Raymond; Langston, Wade; Rees, Jim.

SECOND SQUAD: Dempsey, Louis; Mendez, Frank; Menn, Walter; Meyer, Franklin; Moore, Roger; Leifeste, Maurice; McMaster, Joe.

THIRD SQUAD: Perry, Joe; Moorman, Thomas; Morehead, Charles; Muecke, James; Naumann, Stanley; Mogford, Harold; Peavy, Glenn; Wright, Wayland.

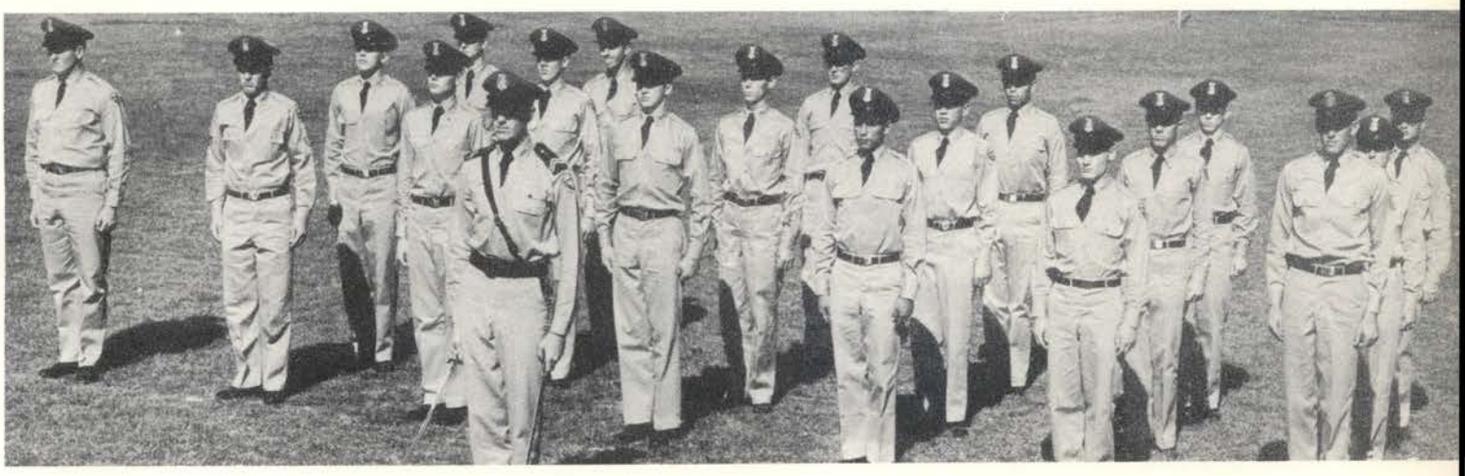

Sixth Flight

Flight Leader — Wendler, E. Flight Sgt. — Harlow, C.

FIRST SQUAD: Curry, Billy; Novian, Allen; O'Krent, Arthur; Oliver, Robert; Perez, Nestor; Pieper, William; Horner, Aubrey.

SECOND FLIGHT: Clark, Maurice; Piland, Merril; Reyna, Jose; Rhodes, Barry; Rightmer, William; Shows, Warner.

THIRD SQUAD: Powell, Ronald; Rhodes, Roger; Rodgers, Leslie; Roe, Silas; Roszel, Patrick; Smith, Gene; Talley, Bill.

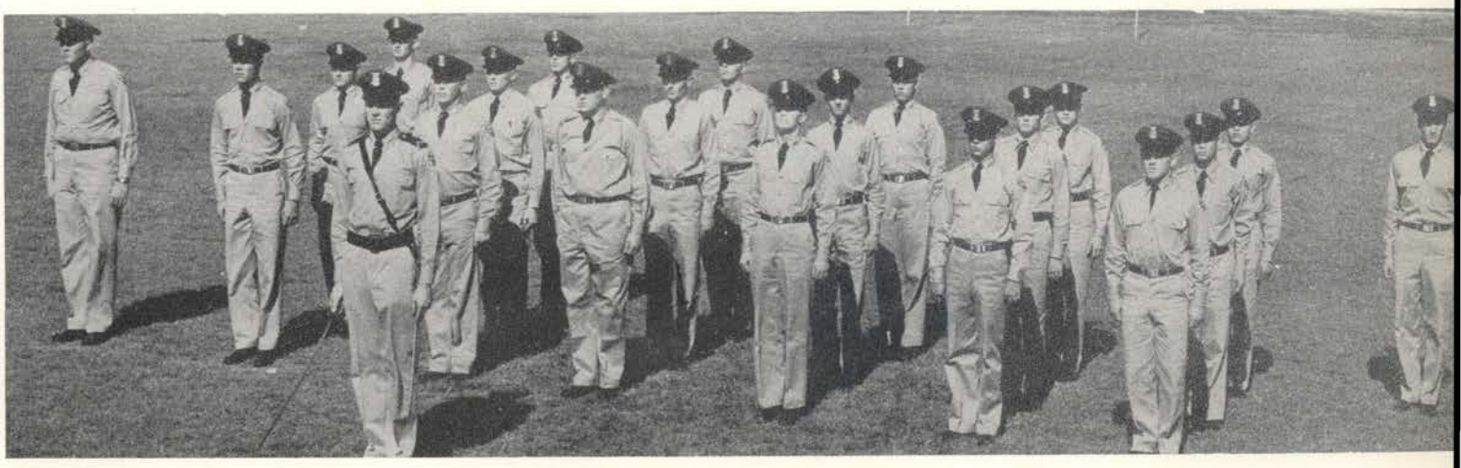

SQUADRON "D"

C.O. — Davis, Charles 1st Sgt. — Kuykendall, Marshall

Seventh Flight

Flight Leader — Gilcrease, W. Flight Sgt. — Gross, C.

FIRST SQUAD: Stephens, Dewey; Saathoff, Clenus; Sample, Bobby; Schlueter, Stanley; Schuette, Glenn; Thomas, James.

SECOND SQUAD: Fricks, Fred; Scott, DeWayne; Seider, Charles; Seifert, John; Sells, L. A.; Villareal, Oscar; Welsch, Roger.

THIRD SQUAD: McClellan, James,Sides, Kenneth; Smith, James; Smith, Jerrel; Smith, Pat; Wacker, David.

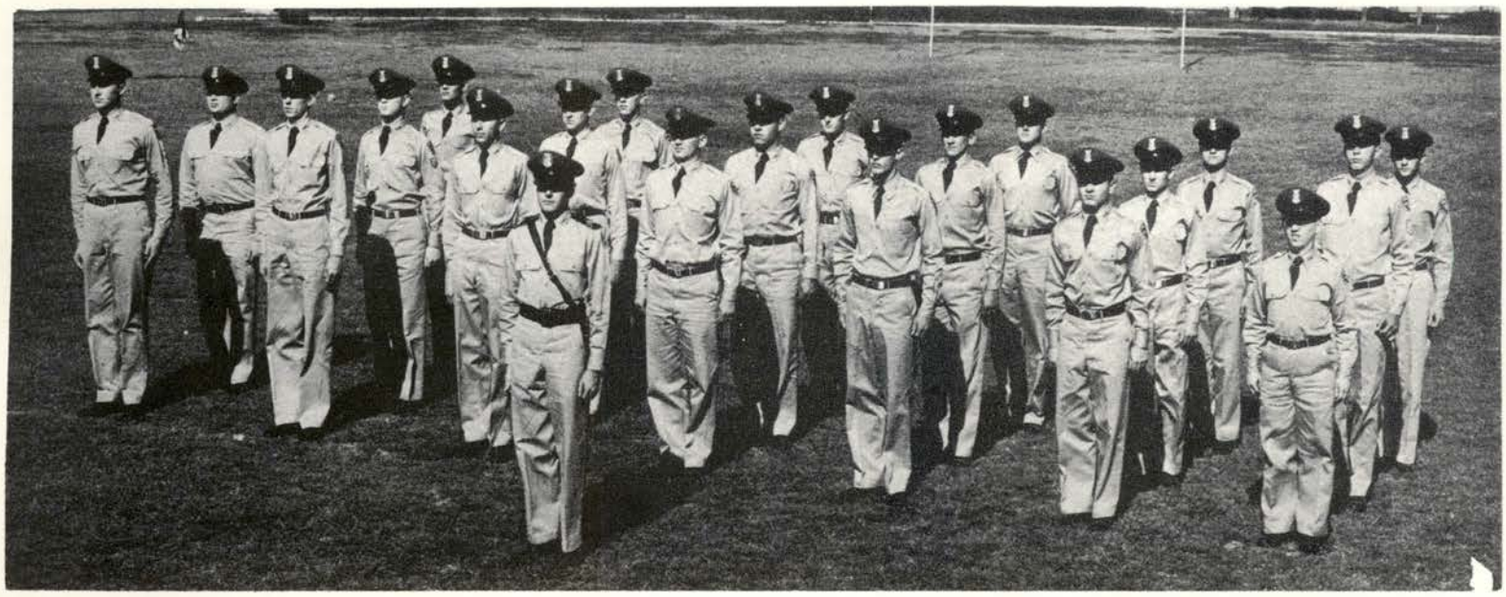

Eighth Flight

Flight Leader — Tesson, L. Flight Sgt. — Ferrero, H.

FIRST SQUAD: Kelley, William; Smith, Ted; Stahl, Robert; Stewart, Tom; Yaylor, Melvin, Williamson, Alvin; Watkins, Durwood.

SECOND SQUAD: Bates, James; Trainer, Douglas; Van Kleef, Jefferson; Walzel, Victor; Whately, Billy; Wilder, Raymond; Wolf, Ben.

THIRD SQUAD: Strey, Albert; Wilson, Sidney; Wilson, William; Wright, Larry; Zimmermann, Jerome; Zelenevitz, Louis; Dean, William.

FIRST ROW: Bek, Gene, Dood, Clyde; Jackson, Tommy; Wilder, Ray; Rhodes, Roger; SECOND ROW: Higdon, Dwain; Buckner, Tommy; Roe, Silas; Johnson, Howard; Peiper, William; THIRD ROW: Hipp, James; Dickens, Melford; Marshall, James; Penecost, James; Naumann, Stanley.
DRUM MAJOR: Macon Delavan.

Color Guard

S/Sgt. Jandt, R. A. — Senior Sergeant in Charge
A/2c Anderlitch, R. — Guard
A/1c Kolodziejczyk, P. V. — Guard
A/1c Harlow, J. F. — Reg. Color Bearer

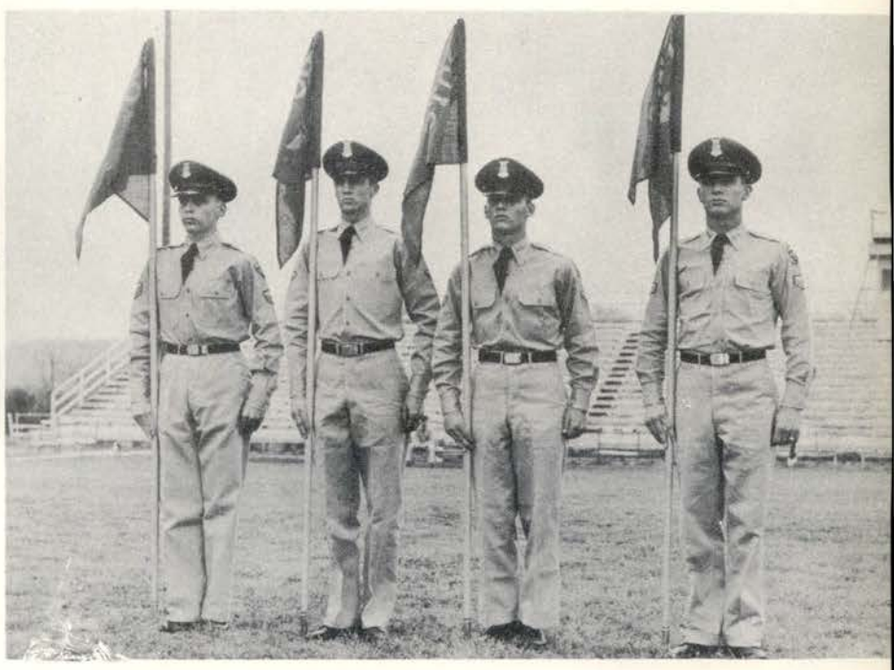

Guideon Bearers

Squadron A — A/1c Byrd, R. C.
Squadron B — A/2c Zunker, J. W.
Squadron C — A/2c Long, R. N.
Squadron D — S/Sgt. Schneider, L. H.

Air ROTC

Drill Team
C.O. — Lt. Col. Oliver

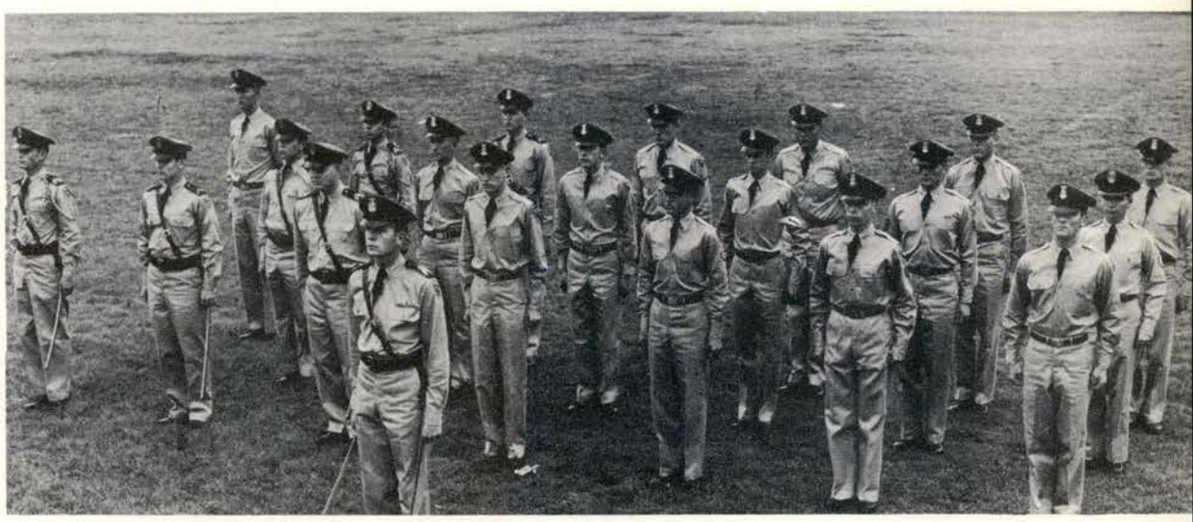

Air ROTC

Rifle Team
C.O. — Lt. Col. Harper

Officers Club

Wing Commander — C. W. Bettis
Deputy Wing CO and Executive Officer — W. F. Mauch
Wing Adjutant and Operations Officer — D. L. Harper
Assistant Adjutant — M. W. Klaus
Assistant Operations Officer — G. L. Haskins

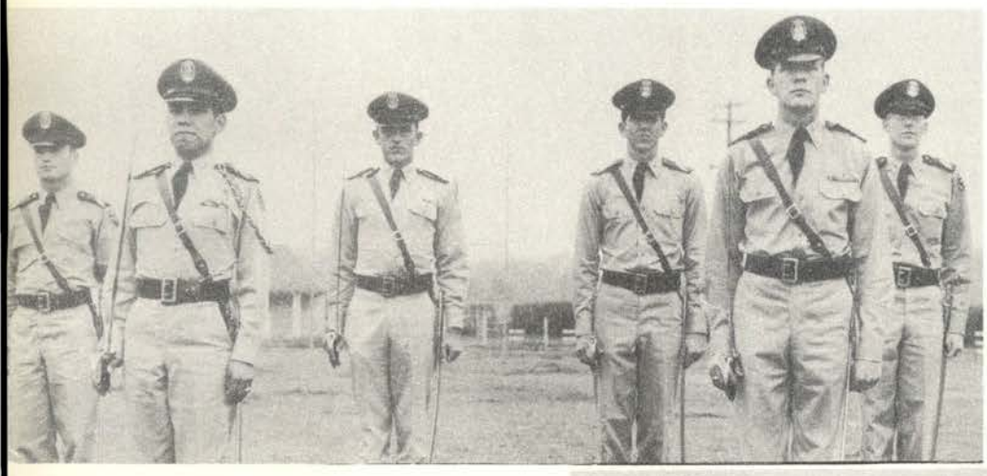

C.O. Group A — M. M. Rodrigue:
C.O. Group B — C. M. Oliver
C.O. Sqd. A — C. W. Lackey
C.O. Sqd. B — C. E. Seifert
C.O. Sqd. C. — W. P. Dacus
C.O. Sqd. D — C. L. Davis

Front Row
Flight Leader — H. Blount
Flight Leader — J. Ammerman
Flight Leader — C. Rodriguez
Flight Leader — R. Fox

Back Rov
Flight Leader — M. Gabriel
Flight Leader — E. Wendler
Flight Leader — L. Gilcrease
Flight Leader — L. Tesson

Arnold Air Society

FIRST ROW: Blount, H.; Fox, R.; Gabriel, M.; Harper, D.; Haskins, G. SECOND ROW: Klaus, M.; Mauch, Wm.; Rodriguez, M.; Rodriguez, C.; Seifert, C. THIRD ROW: Tesson, L.; Wendler, E.; SPONSOR: Maj. C. J. Kelly.

Special Events

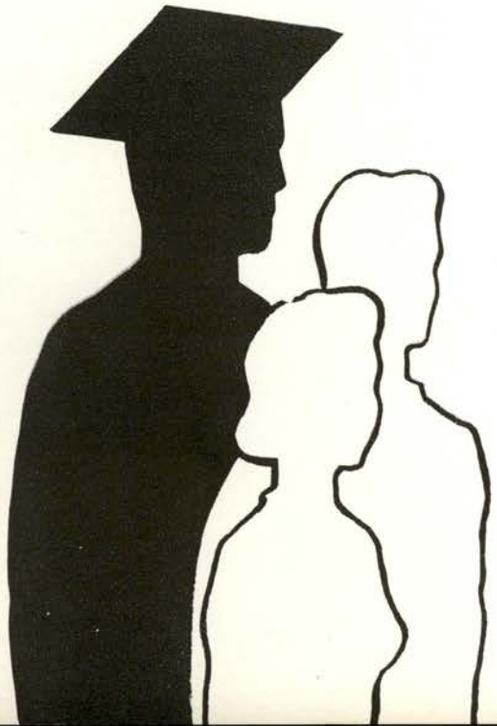

The clubs which we have just seen are linked closely with social activity. The Spring Formal is a cooperative production of the seven girls' literary societies with the Girls' Inter-club Council acting as planning committee.

The annual Frontier Days appear and the blue jeans and calico bring a flavor of the old west to the campus.

The colorful Water Pageant is staged during the first six weeks of summer under the supervision of the Art, Speech, Music, and boys' and girls' PE departments.

Perhaps the most gala event of the year is Homecoming. Students and faculty cooperate to welcome the alumni who join us to cheer our favorite team — the Bobcats. The boys' gym is filled with crepe paper and danceable music for the traditional Gaillardian dance.

Though an exclusive dance for ROTC members and their dates, the Military Ball is a carefully planned occasion and another highlight of the year.

The events we have attended so far are gay and fun-filled; but we are equally attentive to the more serious offering of Religious Emphasis Week. Several excellent outside speakers and a well-planned program bring us together to acknowledge our God.

Last Year Events—'51-'52

Hillites marked three dates in red on their calendars last year and went all out for a switch to the Old West during Frontier Days, a chat with Old Man River when Sewell Park was opened, and a change to evening clothes at the annual spring formal.

Frontier Days were celebrated in the traditions of the '70's, complete with cowboy regalia, chewing tobacco, and cheap jails. A downtown parade started the festivities and was complete down to Judge Roy Bean's court and an all-school beauty contest.

Sewell Park was officially opened with a bar-b-q and a program of activities that included roller skating, dancing, and a flapjack contest. Meanwhile, the San Marcos River rolled through the park and summer swimmers brought out their bathing suits.

Seven clubs worked out a glittering background for the spring formal, one of the highlights of the semester. Dancers crowded the Girls' Gym as a band played and spring formals swept the floor.

These events crowded the spring semester while days rolled by and graduates prepared to don the mortar board.

Frontier Day Climax — Miss Southwest Texas State.

Waddie, don't lead Billie astray!

"Under the Bar" race provides entertainment for Sewell Park first nighters.

Sack lunches deluxe.

Beaty and his men get ready for Pancake contest — outstanding activity of Sewell Park opening.

Club sweethearts presentation highlighted Spring Formal.

Dancing under the stars.

"Don't Let the Stars Get In Your Eyes."

Reflections — the night.

Spring Formal—1952

As cold winter nights were replaced with a clear starry sky, the seven girls literary societies joined together to present the annual Spring Formal where pastel evening dresses and summer tux whisked across the dance floor. Club sweethearts were presented in a flowery atmosphere with a "sky" and "stars" created by the diligence of club members, 90 yards of cheese cloth, some glitter, and a pair of scissors.

Time out for a coke.

Chief Grief burns to begin Frontier weekend free from worries.

Frontier Festival

Frontier Days — April 29 and 30, 1952 — brought the western beauties and the well-trimmed beards! The Colonel and his Lady, the Ranch Boss and his wife, and the "hired-hands" led the frontier royalty who were honored guests at the "Jeans and Calico Dance." Modern dancers turned Indian as they lit the fire which set "Chief Grief" aflame, and with him all grief and trouble went up into smoke.

Town and school organizations created eye-catching floats ranging in period from the American frontier to the Atomic Age for the annual Frontier Parade. The cafeteria boys did double duty as they nailed together the first prize Chuck Wagon float and then

Colonel Beaty and his lady, Rita Curry McCall.

Roland McFall and Shannon Roberts Barrington from Bar F Ranch; Willard James and Melford Turner represent the Crooked S.

Alton Slayton and Betty Montgomery, dudes from the Rockin' J; Sybil Dameron O'Banion and Darrell Hortness, the Ranch Boss and his wife.

Swing yore partner.

April 29 & 30, 1952

served Bar-B-Q to college dudes at Sewell Park.

Judge Roy "Motormouth" Bean presided over the western court with the aid of loyal Sheriff Davenport and his deputies. Uncooperative cowpokes who dared violate the Law West of the Pecos found themselves waiting behind mock bars to hear the sentence of the court.

The prisoners survived their punishment and joined the crowd to review the Hill's twenty-two top beauties. Sybil Dameron O'Banion was chosen Miss Southwest Texas State and received a silver loving cup presented by Juanita Hendrix, 1951 Frontier Queen.

As the beauties relinquished the spotlight, long-bearded Teddy Keene took prize money in the beard contest and Pence Dacus was proclaimed Ugliest Man of the Year.

Students climaxed Frontier Days on the Hill by attending the all-college rodeo where the broncs bucked and the steers wrestled.

While Bobcat cowboys remained to give the campus a touch of the old west, visiting high school dudes returned to their home towns and told tales of oldtimers smoking hand-rolled cigarettes and reliving the days of the old west.

Chuck Wagon driver, Jack Baker, forgets reins — he must have seen Bertha.

Second place BSU float portrays the peaceful past and the fast future.

Idyllics took third place with this frontier fireside scene.

A float?

Dr. Tinsley supervises Frontier chow line.

Louie — where did you get that hat?

Frontier Climax

Free shampoo a la Ribbeck.

Judge Roy, alias "Motormouth," dons his string to preside over court.

Sheriff Davenport . . . he tried, but didn't win.

Every dog has his day.

Birds of a feather — will they fly?

Sybil was quite proud

The judges choice, don't you agree.

It was real girls.

Beauties and the Beasts.

Beauties in review.

"Jubilee"

Dr. Rush and members of San Marcos High School quartet become Singing Waiters to begin the 1952 Water Pageant.

Groundwork for the 1952 Water Pageant began weeks before curtain time. Faculty and student committee members were assigned to solve every problem and work out each detail before performance night.

Stages were painted, props built, and costumes fitted. Workers finally were rewarded as a near capacity crowd cheered the performance.

Entitled "Jubilee," the Pageant was built around an historical theme depicting the 1890's, 1920's and the 1950's.

Water events that included the best swimming talent on Campus and in town were presented as hundreds of people watched the show from the San Marcos River banks.

The Horseless Carriage steamed across the set and the Roaring Twenties were soon to appear.

Long skirts and bicycle chains usually cause trouble — even in bicycle built for two days.

Charleston experts practice in Hines Gym before the big night.

Pageant committee plans set, costumes and program for "Jubilee."

July 2, 1952

Old-fashioned cars rolled by "strollers" went to the park, and top performers danced everything from the Charleston to jitterbug.

Show members relived with the audience old memories again as they presented the College's growth from one building to a modern institution.

Rehearsal for "Strolling in the Park" before the final performance.

Broussard shows the crowd how it's done in the Fascinating Fifties.

Floradora girls with poison ivy entertained in Tavern scene.

Joy Synoground and Jack Eby, stars of the 1952 Water Pageant, take a stroll in the park.

Beauties afloat.

Homecoming

A blazing bonfire and the echo of familiar yells ringing through the hills, marked the beginning of another SWTSTC Homecoming. While freshmen served coffee and doughnuts on the Quad, representatives from 1903 to 1951 visited with old friends and viewed the many new additions to the campus, the new buildings and the statue of "The Fighting Stallions," which was dedicated this year.

Cats mourn at Lumberjacks funeral pyre.

Look at the cracks on the Quad.

Taps for the Lumberjack.

Name, rank and serial number, please.

Yea! Gig 'em Bobcats!

"Drip"-alator serves the coffee.

Highlights

Faculty, exes and students gathered at Sewell Park for the annual Bar-B-Q before the gridiron classic between the Stephen F. Austin Lumberjacks and the Southwest Texas Bobcats. As loyal fans of the past and present cheered, the Bobcat eleven pushed past the Lumberjacks to a 20 to 10 victory.

The cheers faded and the music began as suits and bronze mums were replaced with creations of nylon net and orchids. Lee Kohlenberg offered danceable music while the crowd waited for Dr. L. N. Wright's traditional presentation of the Gaillardians at the Homecoming Dance.

So ended the 1952 Homecoming. The weekend had offered a new adventure to the freshmen, a day of visiting for other students, and a chance for the exes to recall the fond memories of their days on the College Hill.

Executives share Homecoming bar-b-cue with exes and hillites.

Otha Grisham, president of ex-students Association addresses Homecoming assembly.

A camera is always more interesting than food.

Go, go! — Where, where!

Parents of Gaillardians honored guests at presentation

P. D. and Sonny

Norma and Pence

Winnie and Al

Rosemary and Jimmy

Emily and Herb

Jackie and Leo

Presentation Bobcat Gym

The tables were turned on Dr. L. N. Wright this year—he was in the limelight. For many years Dr. Wright, the poet laureate of Southwest Texas State, has introduced the Gaillardians with a few lines of original poetry. This year he mounted the platform and while P. D. Dowling presented him with a silver table lighter and a kiss, Sonny Nichols read a poem written especially for Deacon Wright by Sally Nicklas.

The '52 Gaillardians in review.

Lads in blue serge twirl their ladies as they await the presentation of Gaillardians.

Past and present royalty meet.

The secret is disclosed with spotlights and poetry and all return to the dance floor for a last whirl.

A love song with quiet swing for a background.

"I Got a Woman Crazy For Me" — She must be funny that way.

"Miss Perpetual Motion."

Tommy Dorsey Dance

Under January skies and a gym roof, the Tommy Dorsey Dance Band played their brand of sentimental music for satisfied dancers that crowded the onlookers into the bleachers. Student Senate members and President Sonny Nichols brought the band to the campus for the first time in school history.

The gym was decorated with large pink elephants and top hats. College students, townspeople, and out-of-towners watched the "trombone slider" and his entertainers at two programs — an earlier concert and the dance.

"The Sentimental Gentleman of Swing."

The Dorsey Band.

T. D. and his backers.

Cadet Colonel and Mrs. Bettis lead the Grand March

Presentation of ROTC Sweetheart—Miss P. D. Dowling.
P. D. and Vic Damone — quite a night for this young la

Annual R. O. T. C. Ball

The Military Ball

A house full of ROTC cadets and their dates crowded the Officers Club Feb. 28 to hear Vic Damone and forget their long hours of marching for awhile.

The reservists saw their selection for ROTC sweetheart, P. D. Dowling, receive her crown and a love song from the singing star. The ballroom was decorated with large paper balloons hanging from the ceiling as Damone and the 4th Army Band entertained at the second annual Military Ball.

A big night for cadet officers and their dates

College Theatre

Presents

Katrine begins her story.

Mr. Hyde reads aloud to the family.

The aunts learn of Aunt Trina's engagement to Mr. Thorokelson, the undertaker.

The family receives a visit from Uncle Chris.

Mama and Nels consult with the Doctor about Dagmar's illness.

Uncle Chris comforts Aunt Jenny's boy after he has knee operation.

"I Remember Mama"

Katrine learns Mama has sold her broach to buy her a graduation present.

Katrine proves to Mama and Papa she is grown.

Mama and "that woman" comfort Uncle Chris, who is dying.

Mama consults with Mrs. Moorehead, famous author, about Katrine's stories.

Mr. Thorokelson and Aunt Trina admire their son.

Children's Theater

Dorothy and Toto enter the Land of Oz and are welcomed by Good Witch of the North and Munchkins.

The Scarecrow greets Dorothy, as Toto sees if he's real or not.

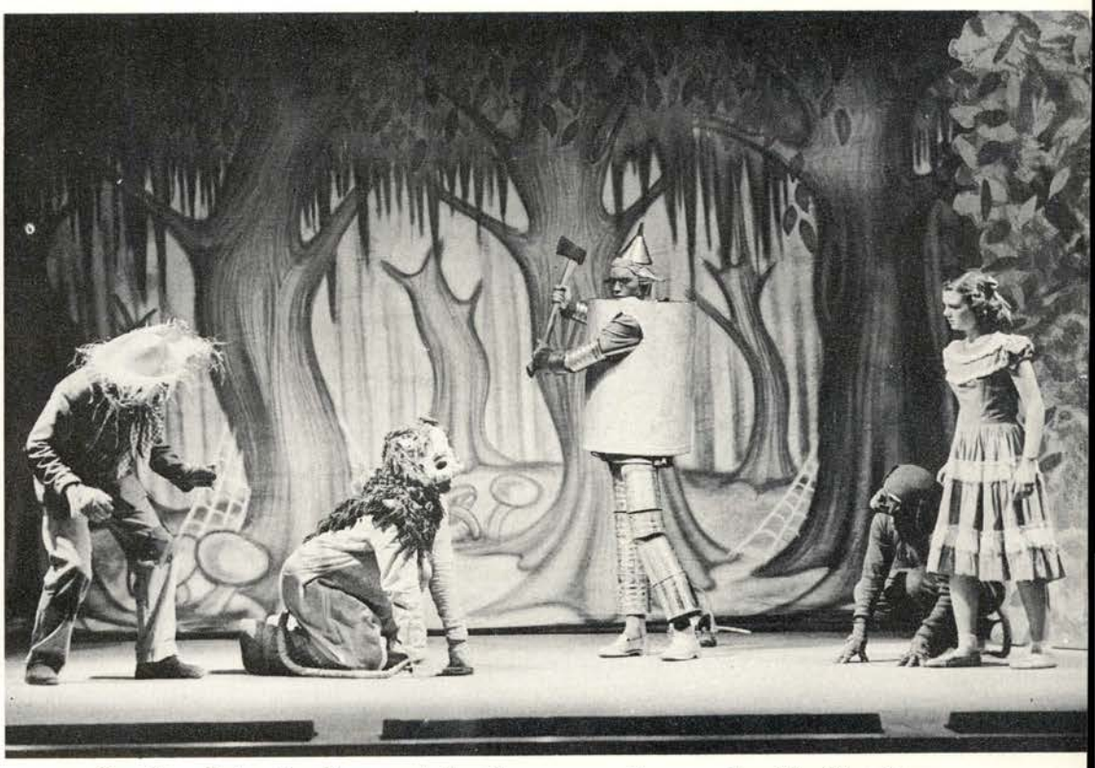

Dorothy, Toto, the Lion and the Scarecrow discover the Tin Woodman.

Dorothy "oils" the Tin Woodman as Toto and The Scarecrow look on.

The Wicked Witch of the West stirs her brew and plans to destroy Dorothy.

"The Wizard of Oz"

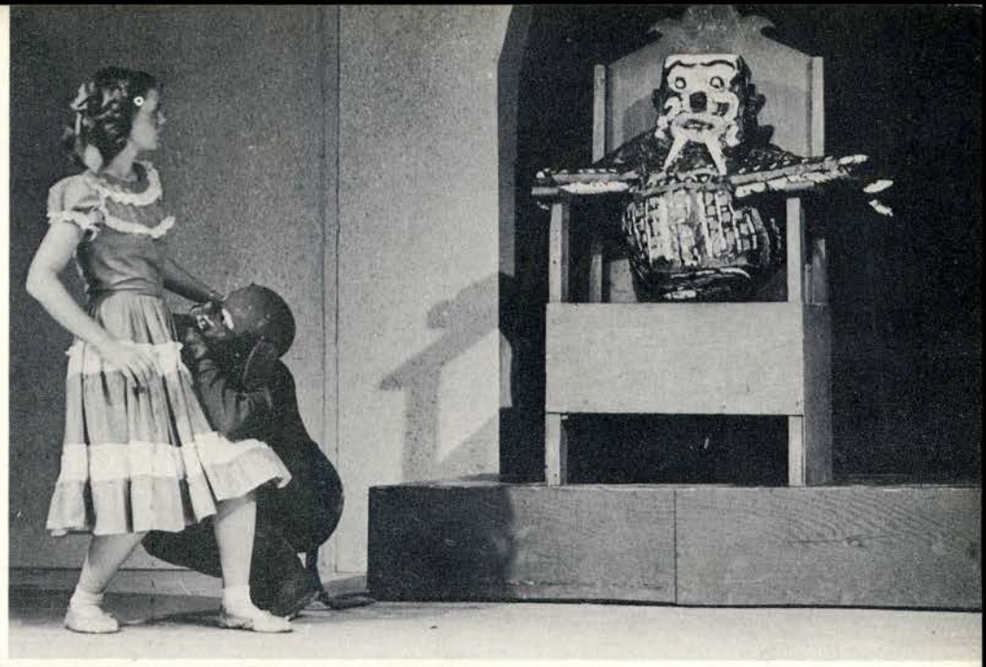

Dorothy and Toto are frightened by the Terrible Beast.

The Wizard presents the Tin Woodman with a heart.

Glenda the Good contemplates a way to send Dorothy home.

Home again with Aunt Em.

Reverend Charles Wellborn Speaks Monday on "Christ, Life, and Labor."

"Five Minus One" is the topic of Dr. Orval Filbeck's Delivery on Tuesday.

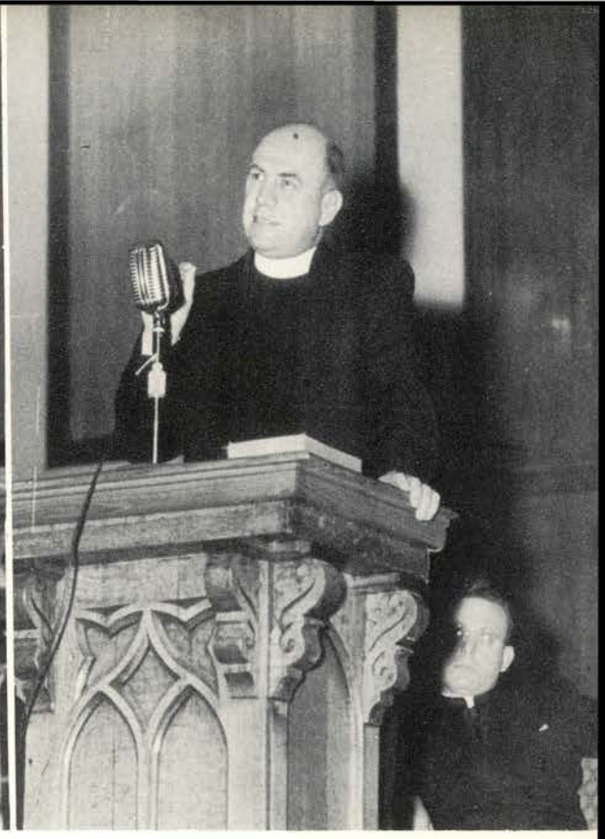

On Friday, Reverend Guyot's Topic is "Push, Pull, or Lead."

Religious Emphasis Week

The College Sextet Sings an Anthem.

"The Case of Judas Iscariot" is presented by the College Players.

January 1953

Reverend Guyot directs This Group in one of the Religious Discussions Held in the Union.

This group discusses "Out of the Deep" with Dr. Fillbrick.

Books of a religious nature were made available to the students.

Campusology

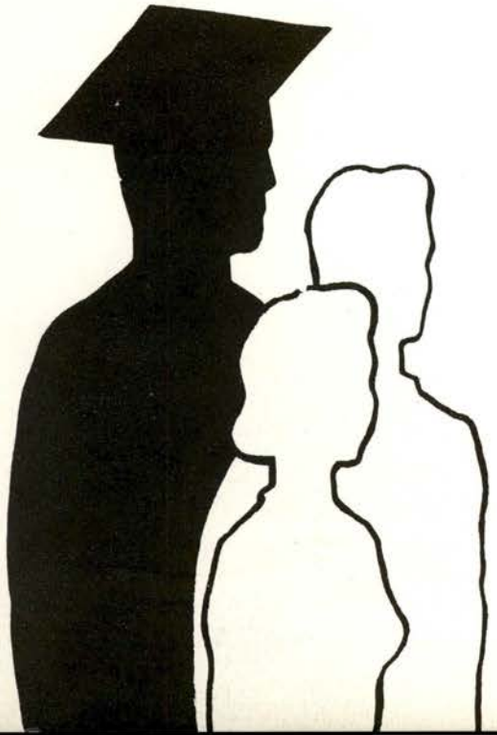

You won't have any trouble remembering these big events, nor will these be the only things you will recall in the days to come. Little experiences have occurred each day throughout the year which will long be a part of your college memories.

First, the upperclassmen begin to arrive and the fun, excuse me, I mean registration begins. Soon there are pep rallies on the Commons, where students and teachers alike give a cheer for the Bobcats. Then they move down to Evans' Field to cheer them on to victory. The girls busy themselves with rush parties, pledging and final Pledge Week. November . . . December . . . the holidays; everyone relaxes and welcomes St. Nick with carols and festive decorations, and exchange presents on the Hill and at Home. On any morning, but especially cold winter mornings, the Lair is the favorite gathering place for the students and teachers. Here the affairs of the world and final exams are discussed pro and con. The Union or the Quad offers a place to relax, study or make a date for a show for the big dance. Many nights the Union is gaily decorated and the music of a Hill dance echoes out across the Quad. As the strains of the last number grows faint, porch lights flicker at the girls' dorms . . . girls scurry thru the doors . . . gossip sessions begin. The boys may run out to Carson's for a cup of coffee and then also return to a dorm or boarding house, but not to bed . . . any one of the three P's — ping pong, pool or poker . . . a bull session keeps them up.

But as the dorm ends the day . . . so it ends the school year. Here as the last box is taken down from the shelf . . . the last pennant torn from the wall . . . so is the last farewell said to the College Hill.

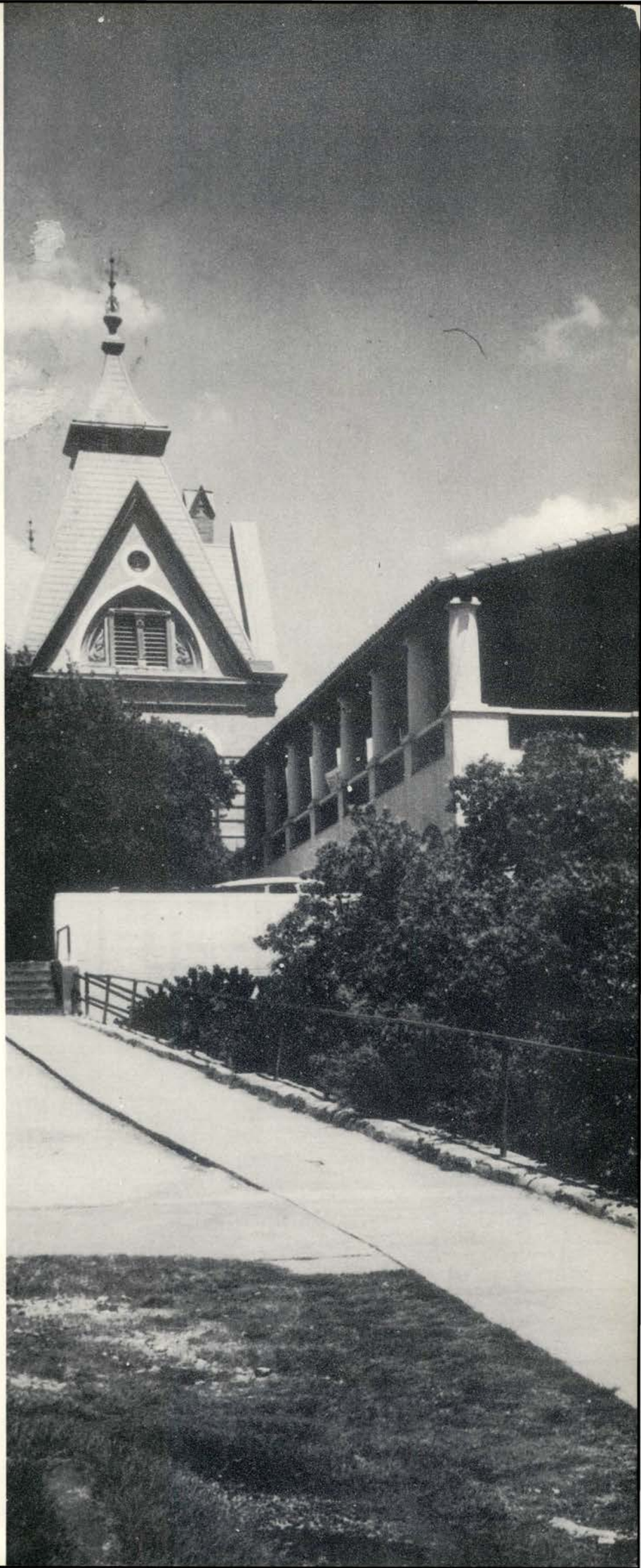

"Now let's see, how can I miss getting a Saturday class?

Five more victims.

That's right, Doris, show her where it is in the catalog.

Registration

Lines, lines and more lines! The first few days of each year seem to consist of nothing but lines—the line to get into the dorm, the cafeteria line and the endless lines for registration.

Here some 1500 students stand or sit for two hours just to get in the door. Then there is the problem of the "railroad ticket." By the time you finish this you've almost forgotten how to spell your name. After this comes the big decision—which class to register for first—that's easy—which line is the shortest. Another hour of standing in line and you have signed up for five of your six classes. You cross your fingers as you approach the last table—then comes these welcome words—"I'm sorry that class is closed."—so you begin again. Finally you are taking courses which you don't need, but you don't care, you're thru! You've lost your patience and your sanity by now. Next comes your money, but at least it's over for another eighteen weeks.

All you want now is a quick cup of coffee before you go back to the dorm to recuperate—but you forgot—there's a line in the Lair, too.

Big investment in paper weights.

Annazelle, it must have really been bad.

Taking notes?

Here and There on the Hill

From the morning chowline to the last class of the day, education involves a never-ending process of lectures, cafeteria lines, coffee bar, and the library.

Trudging up and down the long drag in sleet or sunshine, students make the daily run of classes with grim determination and a few cuts. Sometimes there is the understanding prof who'll let you out of class two minutes early for a quick cup of coffee or may decide to take a cut himself. All this has its effect in whittling down the morning hours and getting 12N here quicker.

Time-off makes college more interesting and the coffee bar serves as a center for relaxation during extra hours. A game of "Moon" or just a coke or cup of coffee provide a good break after a tough quiz or boring lecture.

At noon the chow line seems to have no end, but the food is always warm and the salads are the same as students pile out of class for the hour break.

While chat, food and entertainment have their place, many of the Hillites' hours are spent studying in the air-conditioned library. In the quiet of the browsing room, students can read a book or do some heavy concentrating while the main rooms fill with information-seekers and those who get their daily reading assignments.

All days are much the same as these in a routine way as the Southwest Texan becomes accustomed to a daily pattern of study and entertainment, even to that last cup of coffee at Manske's.

That's right Polly, keep your eye on him.

Wanda just grins and bears it.

Must be dead week.

Coffee a la Manske to end the day.

Rush Parties

Hopeful, blue jean clad rushees balanced, precariously, a slightly charred weiner on one knee and iced tea on the other. While anxious faces enumerated the situation and crossed their fingers, club members began scanning the new faces and remembering the names of prospective members at the first rush party of the year on September 29.

Cold weather came in time for the skirt and sweater party on October 8. The ballroom of the Student Union echoed with laughter as each club presented a skit for the entertainment of the rushees. The hostesses were entertained and much freshman talent was discovered.

The final night arrived October 21—heels and hose were donned, and the rushees began their long walk around the hill to make their appearance at each of the individual rush parties. Again, club members attempted to put names and faces together, while the potential pledges tried to decide which club should be written first on their preference card. Both groups wore smiling masks which began to pinch as the evening passed.

Rushing came to an end this night in the Student Union with refreshments and final decisions of the rushees.

Well! We know who isn't camera shy.

Six girls, seventeen feet and one uke . . . Whahoppened?

Must be a weiner burning . . . or maybe the flash scared her?

"Watch out!", warns referee Edwards as the ice began to fly.

Which way was the stage?

Too bad it was just delaware punch. . .

Fall, 1952

"Have you met?" . . . byword of the Final Rush Party.

Last mile for the rushees.

Pretty flowers . . .

"So glad to see you." (Now what in the world is her name.)

It can't be that bad, Robbie Lynn!

Freshman Frolics 1952

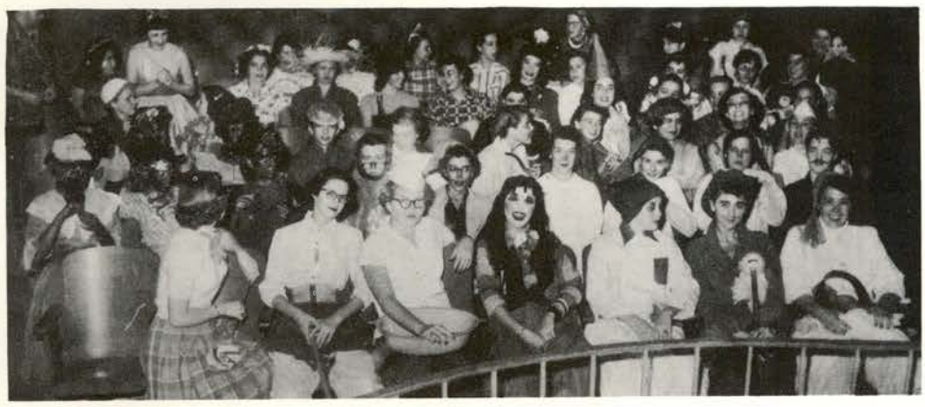

Waiting to go on stage.

Dressed in everything from the gay nineties to modern day "glad rags," marched a group of obliging freshmen—ready to brave the perils of Freshmen Frolics. The Fish survived and put on a show garbed in costumes from Fairy Land, China, Hawaii, the hills of Kentucky and 5th Avenue.

Harris Hall boys combined their talents to give us a typical situation of "a drunk coming home" and the latest styles worn by 'gals' on the hill.

Freshmen Dorm worked together to produce a Chinese Tea Garden, a take-off on "Snow White and the Seven Dwarfs," and the problem of a typical "Hill" family and their many kids.

The New Co-op girls gave us a version of a Southern Negro Womens Society and their man shortage problems.

In between skits consisting of a piano solo, two Hula dances were presented by a San Marcos girl and helpful "Harry" from Harris Hall. His ambition to catch a freshman girl with her tempting all-day sucker and grass skirt were also included in between skits.

Frolicking freshmen combined to make their first college stage appearance a screaming success, but they say that any talent given was purely coincidental.

Ma and Pa look tired!

Carol "Dopey" Gray discovers Snow White . . . Fairest in the land?

Chinese version of American soap-opera . . . the "Villain" got it in the end.

1953 versus 18 century styles.

Co-op "Cats" hear about the man shortage.

Pledge Week 1952

From a pledge's viewpoint, there are two weeks—pledge week and the week after. The week after is just like a hangover except it lasts longer.

All pledges receive a certain amount of attention during this unforgettable week. There's always a variety of acts comparable to any Barnum and Bailey on the Quad and, naturally, pledges can expect a few sideliners to lend encouraging words as they go through a routine that a tight-rope walker would be afraid to try.

The seven girls clubs have different ways of initiating their members, but they're all alike in one way—they believe in initiating them.

But in every pledge's little book there will always be the night of nights — Hell-night. The term is just what the name implies, but some say there's more to it than that.

There's always a big sister there to keep you company as you get run through a process that would can sardines in nothing flat. You finally get through the "manufacturing," however, and then you're either a member or you made a good try. Believe it or not, said the pledge instead of Ripley, a week later, you wish you were a pledge again.

I guess all pledges are that way and next year they'll probably wish they were back in the pledge's shoes as they make them bite dirt.

Those potatoes are tricky things, ask any Craddock pledge.

Philosophian clowns keep Quad well brushed.

Yes, Tug, you really look like an AE Dude.

"Ring around the Rosie"—Squat little Shakespeares.

Careful, Margaret, the Idyllics need every drop of water they can get.

Little Aonian elf does her good deed for the day.

Christmas

What's the matter, Leo, didn't you get what you wanted?

Christmas on the Hill this year was, as always, a festive occasion. In between term papers and exams we somehow found time to enjoy the Christmas spirit which prevailed over the campus.

The boys sing for the girls at Bereta - O, rest ye merry gentlemen!

Tinsel-trimmed trees set the mood for numerous club and dorm Christmas parties which punctuated the Yule season. Many organizations held formal initiations during this period, while others collected presents for needy families.

Here we go 'round the Christmas tree —.

The Idyllic Christmas formal, complete with Santa Claus and a pageant depicting "The Night Before Christmas," highlighted the season's festivi-

As Franzella in her 'kerchief and Kay in her cap have just settled down for a long winter's nap.

Who wanted a little red wagon?

Watch out Santa— Your Pillow's Slipping

on the Hill

ties. Colorless rafters in the Girls' Gym were transformed into a starlit sky while the mirror reflected the huge silver tree located in the center of the dance floor.

Carolers' selections ranged from the old favorites like "Silent Night" to the newest hit, "I saw Mommy Kissing Santa Claus." Singing groups representing all of the dorms and various Hill Clubs serenaded fellow students and nearby residents.

Laden with presents, stuffed with Christmas candy and filled with the feeling of Peace on Earth, Good Will Toward Men we went home to enjoy a second Christmas with our families.

Whadja get, Hazel?

Sally must know what's in the package.

Bobcats trade signals for sharps and flats.

Santa got stuck at the New Co-op.

Mom Henderson catches the girls peepin'.

Girls from Sayers and Bereta serenade Dr. and Mrs. Flowers.

Major: Moon.

Hazel seems to have a monopoly on drinks and gab.

The Lair

Coffee with the profs.

Dynamite likes mixed drinks — orange and Doctor Pepper.

Tootie and Ernie go western.

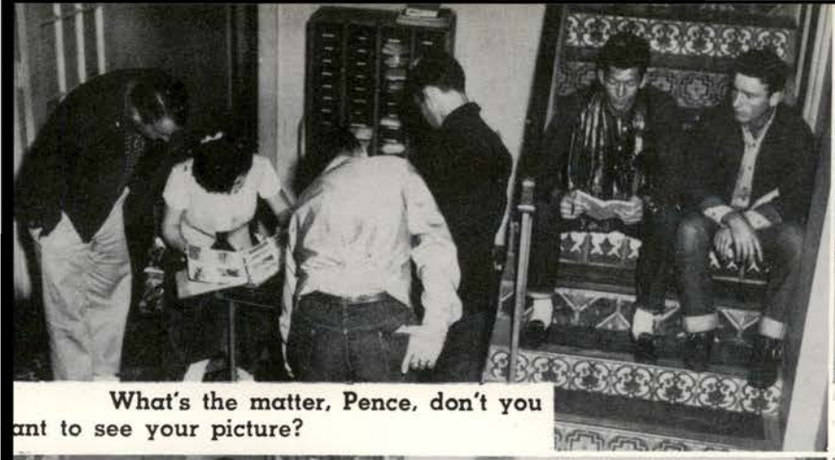

What's the matter, Pence, don't you ant to see your picture?

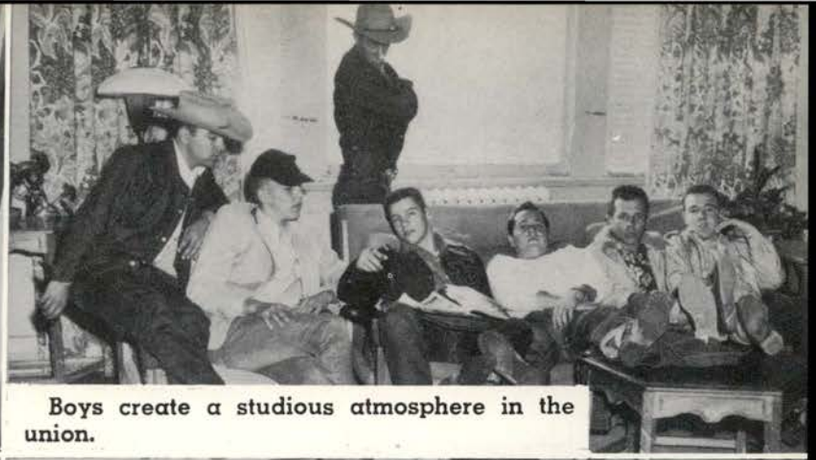

Boys create a studious atmosphere in the union.

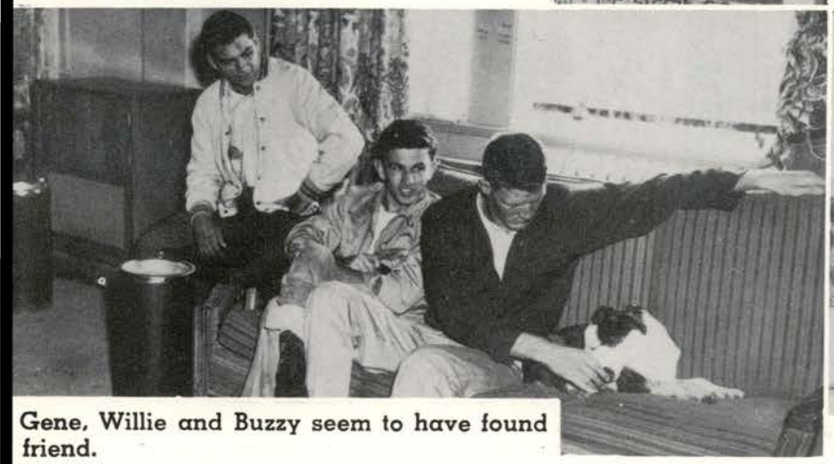

Gene, Willie and Buzzy seem to have found friend.

Wha hoppened to Jackie!

Union and Quad

Tabor and "Smeltie" learn "bellology!"

Walking in the rain.

The day after wash day.

Christmas carols at Beretta.

Girls' Dorm Life

Activity in the girls dormitories begins when the unlucky girls with 8 a.m. classes are finally dressed, ready, and begin to struggle up the Hill to make their first class of the day. Some make the breakfast call beforehand while others grab a cup of coffee and doughnut at the Lair before climbing the final flight of steps to the classrooms.

The morning ticks off and 11:30 is the encircled hour when a crowd of dorm occupants lend the mailman a helping hand up the steps. Letters from parents, lovers and friends (sometimes the dean) come to those who are industrious enough to write.

The girls primp while they run to join the long lunch line that winds in and out of the lobby of Commons.

After lunch there's the "short" afternoon with study, a class or two and "hen parties" on every floor. The 4-7 p.m. period is perhaps one of the happiest and saddest as feelings run wild and everyone stays near their buzzer in anticipation of a phone call or caller.

Supper — noisy, crowded, and last chance for an evening date — and then there's the evening with dates, meetings and sometimes the library. Escorts arrive and the evening's dates go everywhere — show, Union, Lake Breeze, and the front porch.

Girls dormitories are really only active at night, however. After the lights flicker and the last good night has been said, the girls sign in — and 10 different all-night slumber parties commence; a midnight Canasta or bridge game gets under way; somewhere off in the distance a ukelele player plunks away illegally; a group gathers at a window to hear serenaders from outside; and there's a coke and peanut party somewhere as tired scholastics take a break. Finally, as the small hours of the morning roll around, the dormitory is quiet.

Five "dolls" and a teddy bear.

Time out for "Real Life Stories."

"Oh roommate, guess what I heard?"

Playing "Hell"

Special Christmas program at Fish Dorm Vespers.

Sybil leans to hear "Jingle Bells."

Gary Street is the street . . . for serenaders.

Studying?

Boys' Dorm Life

There's never a dull moment in any of the boys dorms because the inhabitants are either studying, calling up their favorite girl, playing poker or pool, or thinking of some 20th century prank to play on their buddies.

Studying goes on 24 hours a day while the other activities take their turns in favoritism.

In between a shave and the latest glamour girl magazine, the more active crew removes the Levis and dons more suitable attire to take their girl to an evening movie.

Modern Campusology requires, however, that the boarders engage in more leisure habits and be either an expert poker player or a dead-eye at pool. Sportsmanship is an added quality.

For even more boring moments there is always a practical joker who plays a large part in how much sleep, noise, and disturbance a dormitory contains. Firecrackers and amateur atom bombs are all in the game.

Spread over the campus, the boys dorms have a string of traditions waiting for the new freshman.

The recreational program of Harris Hall is both wholesome and educational.

Just back from supper.

The swimming pool in front of Harris provides out-of-doors entertainment for the freshmen, upperclassmen, and goldfish.

Many intellectual discussions, for a better understanding of life, are directed by Relations-Chairman Fred Fratti.

And, of course, there are sports which challenge the skill and concentration of each individual.

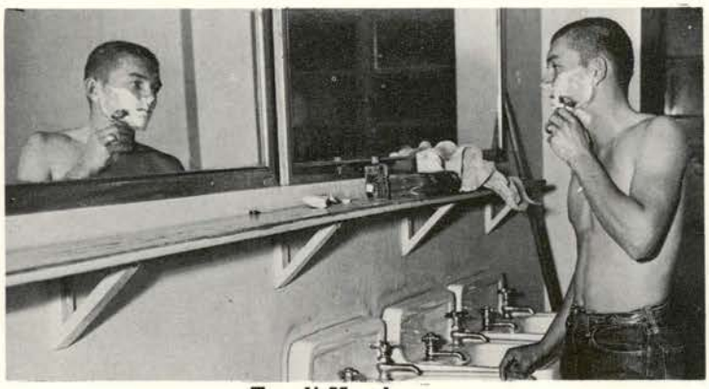

Egad! He shaves.

The art gallery in the background indicates the desire for the finer things of life.

Little irregular, isn't it Stulting?

Must be an interesting game.

Graduates don the mortarboard.

Prof. Rush adjusts Dr. Snelling's robe.

Commencement Speaker.

Dr. Flowers congratulates lucky graduate.

Graduation

The big day is finally here! Four years of work over, but as we recall those hours of study, the charts and the notebooks, we will also think of the fun we had — the dances, parties, gab sessions and just the fellowship of college life.

As we don our caps and gowns and cross the stage to receive that coveted diploma, we begin to wonder — will the next four years be as successfull and happy as the past four years seem now?

Grads at reception.

Time to leave for the summer vacation.

Fran Sharp packs away clothes and some happy memories.

Down to the last hat box.

Use Johnson's Glo-Coat for a quick getaway.

Going Home

Whee — it's time to go home. Rooms must be clean, clothes packed and the car loaded down till you think the tires will burst. The time has come for the long or short trip home, whichever it may be.

It's hard to say goodbye, but it certainly will be nice to be home again — anyway, most of us will be back in three months. So ends another year of studying, club meetings and of cafeteria food. Yes, I believe we'll agree — it's great to be going home.

Stacking the boxes and trunks.

Classes

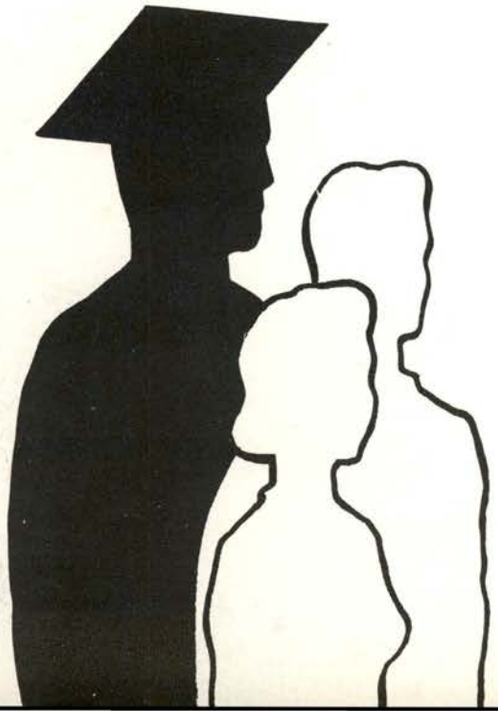

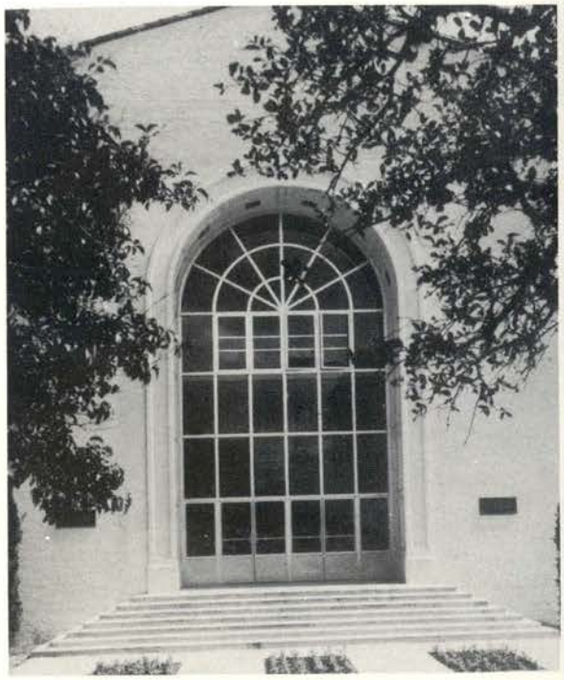

You have met our outstanding students and our athletes; you have visited our dorms and favorite campus hangouts, now let's consider us collectively as members of classes. May I introduce you to the men and women who trudge up and down the Hill each day as part of our college family.

The freshmen who in this year began four years of new experiences; the sophomores who think they know all there is to know about college life; the juniors just waiting till they are seniors and the seniors counting the days till graduation and wondering whether to be glad or sad.

Here you'll meet the class officers and class favorites and find many familiar faces to remind you of your experiences during the past year.

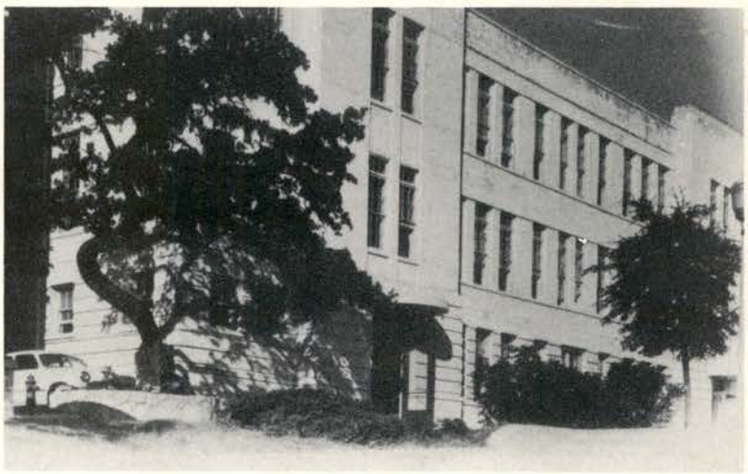

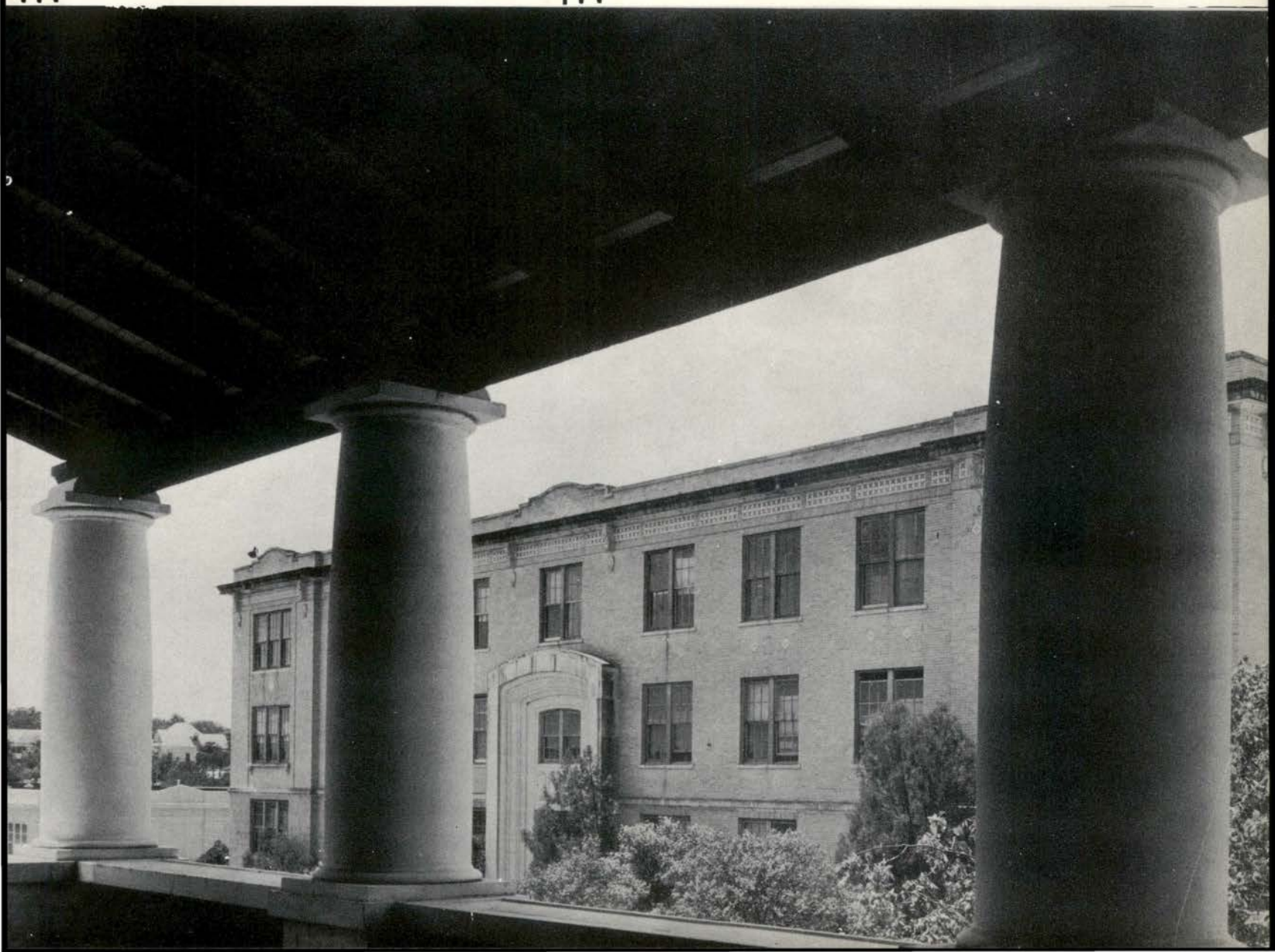

Emily Powell

Senior Favorites

Jim O'Banion

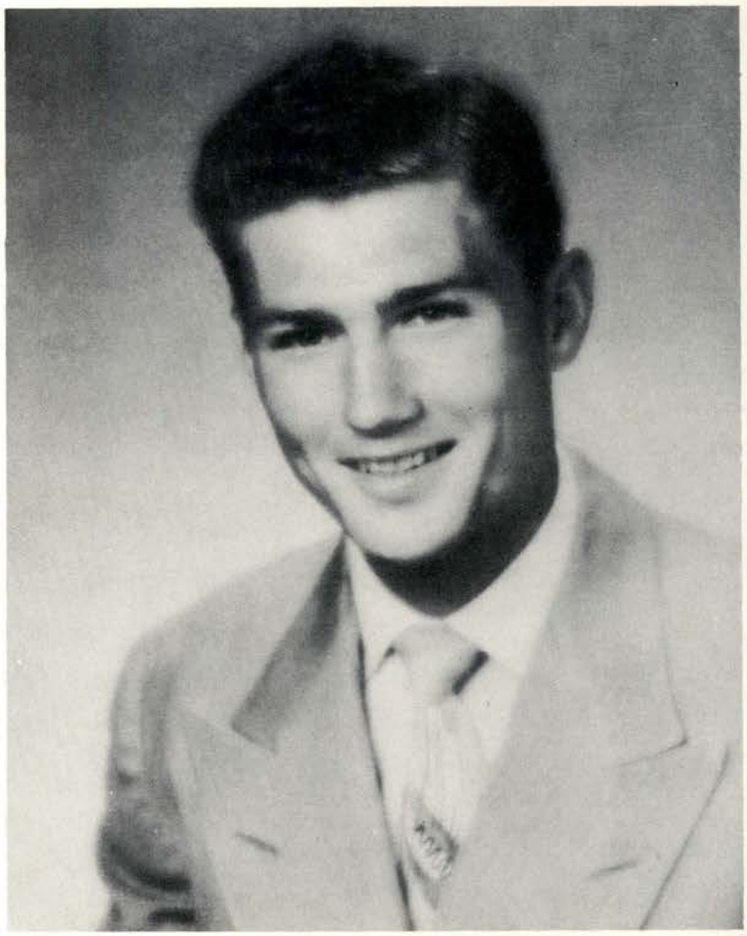

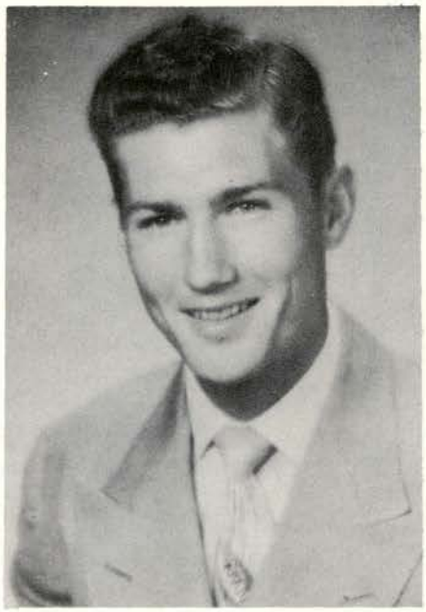

JIM O'BANION
President

CECIL ELLIS
Vice-President

Senior Officers

EMILY POWELL
Secretary-Treasurer

BERNICE WEISER
Reporter

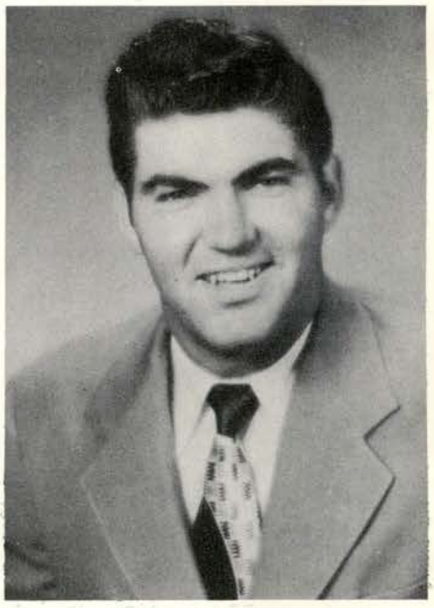

MAC PEOPLES
Parliamentarian

ACUFF, JEAN STROUP — Fort Worth
B.S. — Education
Phi Epsilon Mu, Sec.; Delta Psi Kappa, Pres.; WRA; Badminton Club; Presbyterian Religious Association; New Co-op, Pres.; Interclub Council; Modern Dance Club; Golf Award; Volleyball Award; Inter-House Council; Tumbling Club; Water Pageant.

ALDERSON, L. D. — Brenham
B.S. — English
English Club; Sigma Tau Delta; Kappa Delta Pi

ALLENSON, LYNN — Brenham
B.S. — English
Sigma Tau Delta; English Club; Kappa Delta Pi.

ANDREWS, JEANNE — Pharr
B.S. — Home Economics
Allie Evans; KLK; Berta Lowman, Pres., Vice-pres.; Modern Dance Club; Rodeo Club.

ANTINONE, FRANK — Del Rio
B.S. — Social Science

ARNOLD, MARY RUTH — Rockdale
B.A. — Crafts

BALDWIN, EDGAR ALLAN — San Marcos
B.S. — Speech
Jeffersonians; College Players; Student Religious Association; Student Veterans Association; Intercollegiate Debate.

BAKER, JACK AUTRY — Lampasas
B.S. — Agriculture Education
Ag Club.

BARRE, CHESTER RALPH — Yoakum
B.B.A.
Lutheran Student Association, Pres.; Kappa Delta Pi, Treas.; Pi Omega Pi, Treas.

BARTON, BARBARA — Buda
B.S. — Education
Sallie Berettas, Pres., Sec.; Reporter; Girls Interclub Council, Reporter; Beretta House Council; Wesley Foundation, Council.

Clas

BARTON, BOB — Buda
B.S. — Education
Student Senate, Senator-At-Large; Student Veteran's Assoc. Sec.

BASSE, MARY FRANCES — San Antonio
B.S. — Education
Phi Epsilon Mu; WRA.

BATES, LOU — Corpus Christi
B.B.A.
Philosophians, V. Pres., Pledge Adv.; Tumbling Club, Sec.; Girl's Inter-Club Council; Sec.-Treas., Sayers Hall.

BAUERSCHLAG, MARGUERITE San Marcos
B.M.E. — Music
A Capella Choir; Chorus; Band; Orchestra; Modern Dance Club; Alpha Muse, Pres.; Wesley Foundation; Kappa Delta Pi.

BILLINGS, HERBERT DALE — Pharr
B.B.A.
Pi Omega Pi, Pres.; B.S.U.; B.S.U. Choir, Business Manag.; Basketball; Junior Class, Treas; Training Union Repres. on B.S.U. Exec. Council.

BLAYLOCK, HULEN ALLEN, JR. — Bay City
B.B.A.
Harris Blairs; Gaillardian Nominee.

BLAUVELT, GARLAND B. — San Saba
B.S. — Agriculture
Ag Club; Rodeo Club.

BLOOMQUIST, BOBBIE DEAN Cost
B.S. — Business Administration
Philosophians; Alpha Muse; A Capella Choir; Wesley Foundation; Girls Chorus.

BONHAM, WILMA LOU — San Antonio
B.S. — Elementary Education
Philosophians; Sayers House Council; Vice Pres. Sayers Hall; Wesley Foundation. Council; A.C.E.

BRADSHAW, ELEANOR — Weslaco
B.S. — Chemistry

of '53

BRAUNER, M. PATRICIA — San Marcos
B.S. — Elementary Education
Newman Club.

BREIHAN, THEODORE WILLIAM — Kerrville
B.S. — Education
I.A. Club.

BRITE, IRIS WILSIE — Pleasanton
B.S. — Education
Pi Omega Pi. Vice-Pres.; Idyllics, Sec.; Beretta Hall, Pres., Vesper Chairman; Beretta House Council; Girl's Interhouse Council; Gaillardian Nominee; American Who's Who; Kappa Delta Pi; Alpha Chi.

BROWN, BETTY JANE — Cuero
B.S. — Elementary Education
Craddocks, Pres.; Alpha Muse, Treas.; ACE, Sec.; A Capella Choir; Orchestra; Beretta Hall, Sec.; Modern Dance Club.

BROWN, CAROLYN IVEY — Sugarland
B.S. — Home Economics
Charles Craddocks, Pres.; Kappa Lamba Kappa, Pres.; Students Interclub Council; Girl's Interclub Council, Vice-pres.; Junior Class, Sec.; Beretta House Council.

BRUNS, HARVEY ALLEN — San Marcos
B.S. — Physical Education
"T" Association; I.A. Club; Football.

BURKE, ROSEMARY — Darilla
B.S. — Elementary Education
Charles Craddocks; Kappa Pi; ACE; New Co-op, Student Counselor.

BURNETT, KATHLEEN ANN — San Marcos
B.A. — English
Alpha Chi, Pres,; Charles Craddocks; Kappa Delta Pi; Sigma Tau Delta Sec.; American Who's Who; A Cappella Choir, English Club Treas.; Canterbury Club, Sec.; Gaillardian Nominee.

CASEY, AVIS WYNELL — Troy
B.S. — Elementary Education
A.C.E.; WRA; Pickard House Council, Student Counselor.

CHAFIN, LEO M. — Georgetown
B.S. —Physical Education
Football, (All Conference Team), 1951, '52, Captain;

Clas

CHAPA, CHRISTINA — Corpus Christi
B.S. — Physical Education
Phi Epsilon Mu; Raquet Club.

CHILSON, JERALD DEAN — Johnson City
B.S. — Education
Alpha Chi; Kappa Delta Pi; Sigma Tau Delta; English Club.

CHVOJKA, MARY ANN — Jourdanton
B.M.E. — Music
Band; Orchestra; Choir; Chorus; Sallie Berettas; Newman Club Sec.; Modern Dance Club; New Co-op House Council; Alpha Muse; Gaillardian Nominee.

CLARIDA, WILMA LEE — Sebastian
B.S. — Elementary Education
Wesley Foundation A.C.E.; Northside House Council; All-Valley Club; Alpha Chi.

CROCKARD, GAYLE — Pettus
B.B.A.
Aonians; P.S.A.

DACUS, PENCE — Abilene
B.S. — Education
"T" Club; Gaillardian Escort; American Who's Who; Football.

DAVENPORT, JOSEPH. E — Kerrville
B.S. — Physical Education
"T" Association; Football.

DEBERRY, DOROTHY — Gonzales
B.S. — English
Kappa Delta Pi; Sigma Tau Delta; English Club; Press Club; Aonians; BSU; Beretta House Council; Gaillardian Nominee.

DE LA PAZ, ANTONIO — Laredo
B.S. — Elementary Education

DEANE, FRANCES (BETTY) — Southton
B.S. — Speech
College Players, Sec.; Canterbury Club; Debate; Dramatics.

of '53

DELAVAN, MARLENE MCKENZIE — San Marcos
B.M.E. — Music
Alpha Muse; Alpha Chi;Kappa Delta Pi; Philosophians; A Capella Choir; College Chorus; Gaillardian Nominee; Miss Frontier, 3rd Place; Inter-Club Council; Modern Dance Club.

DICKENS, BETTIE — Corpus Christi
B.S. — Elementary Education
ACE; Charles Craddocks, Pres., Vive-Pres., Reporter; Phi Epsilon Mu; WRA; Junior Class, Reporter; Gaillardian Nominee; Assistant Editor **Pedagog;** Editor **Pedagog;** American Who's Who; Girl's Inter-Club Council; Press Club; Sec. Treas.

DICKEY, BETTY FAYE — Bay City
B.S. — Speech
BSU; Kappa Delta Pi; Pi Kappa Delta; Band, Drum Major.

DILLON, MARY ANN — Buda
B.A. — Art
Kappa Pi.

DIVER, JACK — Bay City
B.B.A.
Harris Blairs.

DIVER, KAY FRANCIS — Newgulf
B.S. — Elementary Education
Shakespeares; Kappa Pi; Canterbury Club; A.C.E.

Class

DONALDSON, J. W. — Flat
B.S. — Social Science

DONALDSON, JOHN E. — Flat
B.B.A.

DOUGLAS, GENE — Lake Jackson
B.B.A.

DULIN, JAMES ROBERT — San Antonio
B.S. — Industrial Arts
Kappa Pi, Pres.; American Who's Who; Epsilon Pi Tau, Pres.; I.A. Club; Gaillardian Nominee; Kappa Delta Pi.

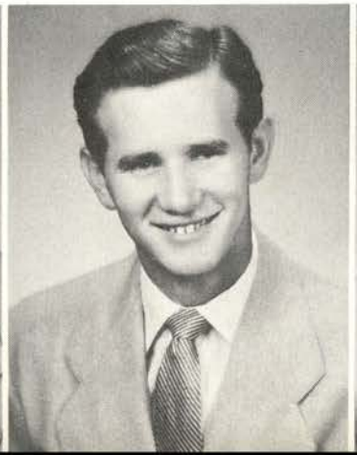

EASLEY, JIMMIE SUE — San Antonio
B.S. — Elementary Education
Star Reporter, Charles Craddocks; Pres., Vice Pres., A.C.E.; Gaillardian Nominee; Pres., New Co-Op; New Co-Op House Council.

EDWARDS, RUTH ANN — Houston
B.S. — Physical Education
Aquatic; Freshman Representative to Student Commission; Modern Dance Club, Outstanding Modern Dancer; Badminton Award; Senior Senator to Student Senate; Students Inter-Club Council; Charles Craddocks, Parliamentarian; Phi Epsilon Mu, Pres; Orchestra.

ELLIS, CECIL BRYAN — Dublin
B.S. — Agriculture Education
Vice Pres., Senior Class; Sec., F.F.A.

ELLIS, HAZEL PAMELA — San Antonio
B.S. — Elementary Education
Pres., Vice Pres., A.C.E.; Pres., Sec., Sallie Berettas; Girls Inter-Club Council; Pres., House Council; Band; Chorus; Choir; Orchestra; Gaillardian Nominee; Modern Dance Club; Program Chairman, Alpha Muse.

ELIXSON, KALEEN — Brownsville
B.S. — Elementary Education
A.C.E.

FARR, CLEBURNE LOYD — San Antonio
B.S. ED. — Speech
Kappa Delta Pi; Pi Kappa Delta; College Players; Debate Club; Gaillardian Nominee.

of '53

FRAZIER, ANN — Temple
B.S. — Business Administration

FRAZIER, GARNETT T. — Temple
B.S. — Business Administration

FREEMAN, KAREL LYNN — Dinero
B.S. — Elementary Education
Shakespeare; PEDAGOG; Phi Epsilon Mu; A.C.E.; W.R.A.; Rodeo Club.

GARISON, JACK WYATT — Buda
B.B.A.

GAYLE, WILLIE MAE — San Antonio
B.S. — Elementary Education
Sallie Beretta; A.C.E.

GILCREASE, LEWIS — Bayside
B.A. — Physical Education
Harris Blair, President; Student Council; Inter-Club Council; Who's Who in American Colleges; "T" Association, Vice Pres.; Track, Basketball and Football Letterman; Gaillardian Escort; Sophomore Class Reporter; R.O.T.C.

GOBBLE, BONNIE — Brownsville
B.S. — Speech
Charles Craddocks.

GORDON, GERALDINE — Pharr
B.A. — Mathematics
Aonians; Wesley Foundation; All Valley Club.

GRAHAM, DORIS ANN — Luling
B.S. — Elementary Education
Allie Evans; A.C.E.

GRANT, RUTH ANN — Kerrville
B.B.A. — Business Administration

GRAY, LORALVA — Uvalde
B.S. — Elementary Education
Sallie Berettas, Vice Pres.; Girls Interclub Council; KLK; ACE.

GROTE, HELEN M. — Fredericksburg
B.S. — Special Education
Aonians; A.C.E.; I.C.E.; Commons House Council.

GROTE, WALTON EDWARD — Mason
B.S. — Vocational Education
F.F.A.

GUILFORD, H. BOYD — San Marcos
B.S. — Agriculture

Class

HANCOCK, MARCELL McCOURY — San Saba
B.S. — Home Economics
Kappa Lambda Kappa; Aonians; Alpha Chi; Kappa Delta Pi.

HARGER, ERNEST JOE — San Antonio
B.S. — Education
Biology Club

HARDT, LLOYD EMMETT — Hondo
B.S. — Agriculture
F.F.A.

HARPER, DAN L. — Devine
B.S. — Agriculture
Rodeo Club

HARRIS, JOE — Rockdale
B.S. — Agriculture
Ag Club, Sec.; Student Council; Junior Class, Parliam.; Campsite Planning Committee; Inter-Club Council, Pres.; Student Veterans Association, Pres.; F.F.A.; Pedagog Who's Who.

HAYS, BARBARA LORRAINE Prairie Lea
B.A. — English
English Club; Newman Club; Archery Club; ACE.

HENDRICKS, JUANITA Thorndale
B.S. — Elementary Education
Philosophians; A.C.E.; Phi Epsilon Mu; Modern Dance Club; WRA; American Who's Who; Gaillardian; Miss Southwest Texas State.

HENSLEY, INA RUTH — San Marcos
B.S. — Elementary Education
A.C.E.

HERNANDEZ, BEATRIZ — Del Rio
B.S. — Education
Newman Club; Alpha Chi; Kappa Delta Pi.

HINES, WILLIAM D. — Seguin
B.A. — Social Science
Jeffersonians.

of '53

HINTON, LULA MAE — Bay City
B.B.A.
Presbyterian Student Fellowship

HODGES, WILLIAM B. — Stonewall
B.B.A.
College Players; Alpha Chi; Jeffersonians; Pedagog Who's Who; Student's Inter-Club Council; Pedagog Staff; Gaillardian Escort Nominee; Purple Mask.

HOGGETT, JACK CARLETON — Junction
B.S. — Agriculture
Rodeo Club; Rodeo Team; F.F.A.

HOLT, JOYCE — Flat
B.B.A.

HORSMAN, ROBERT EUGENE
La Porte
B.S. — Elementary Education
Jeffersonians, Vice-pres.; Newman Club; A.C.E.

HOWERTON, LELAND FERREL
Edmond, Okla.
B.S. — Industrial Arts
I.A. Club.

IVY, AUBREY VAN —
Johnson City
B.S. — Agriculture
F.F.A.; Rodeo Team.

JAMES, MONA EVELYN —
Lampasas
B.A. — Speech
College Players, Vice-pres.; Pi Kappa Delta, Treas.; Charles Craddocks; English Club; Debate; Dramatics.

JAMES, WILLARD FAYE —
Lockhart
B.S. — Physical Education
Charles Craddocks, Vice-Pres.; Cheerleader; ROTC Sweetheart; Freshman Class Sec.; American Who's Who; Phi Epsilon Mu, Parlim.; Delta Psi Kappa.

JANECEK, BETTY JANE —
Charco
B.S. — Elementary Education
Newman Club; A.C.E.; Freshman Dorm Councilor; Modern Dance Club.

Class

JOHNSON, AL — Ft. Sam Houston
B.S. — Science
Student Union Board of Directors, Chairman; Student Union Planning Comm.; Harris Hall House Council; Student Council; Wesley Foundation; Frontier Festival, Chairman; Biology Club; Gaillardian Escort Nominee.

JOHNSTON, JUANITA — San Marcos
B.S. — Elementary Education
A.C.E.; WRA; Modern Dance Club; English Club.

JONES, MARGUERITE — Victoria
B.S. — Elementary Education

JONES, RICHARD — Rosebud
B.B.A. — Business Administration
Pi Omega Pi; B.S.U.; Choir Director; Union Staff.

JORDAN, WALTER FRITZ — Mason
B.S. — Mathematics

JOY, TOMMY LORRAINE — Henly
B.A. — English
Sigma Tau Delta; English Club.

JUNEK, SHIRLEY ANN — Port Lavaca
B.S. — Physical Education
Phi Epsilon Mu; Sayer's Hall House Council; WRA.

KENDALL, FRANCES — Kerrville
B. S. — Elementary Education
A.C.E.; BSU, Vice-pres.; Publicity Director, Gaillardian Nominee; Choir; YWA.

KIRCHOFF, MARTHA — Fort Worth
B.S. — Education
WRA, Treas.; Delta Psi Kappa, Sec.; Phi Epsilon Mu; Religious Association, Pres.; Tennis Club; Badminton Club; Softball Team; Water Pageant, Swimmer; New Co-op, Vice-pres.; Sophomore Scholarship Award; Modern Dance Club; Community Service Award; Chm. Blood Drive.

KIRGAN, PEGGY ANN — Weslaco
B.S. — Elementary Education
Philosophians; Kappa Pi, Sec.; A.C.E.; Girls Chorus.

KIRSCHKE, DORIS ANN — Boerne
B.S. — Home Economics
Rodeo Club; KLK.

of '53

KLAUS, MONROE — Lott
B.S. — Agriculture
Lutheran Student Association; F.F.A.; R.O.T.C. Drill Team.

KNIGHT, ROBERT — Austin
B.S. — Social Science
Jeffersonians; Kappa Pi; College Players; Student Council; American Who's Who.

KRAMR, RUTH MONICA — East Bernard
B.S. — Elementary Education
Newman Club; A.C.E.; S.R.A.

KONVICKA,, VERNICE — Schulenberg
B.B.A.
Newman Club, Vice-pres.; Sallie Berettas, Pres., Vice-pres.; Girls Interclub Council; Beretta House Council.

LANG, BILLIE JEAN — Brownsville
B.S. — Elementary Education
Vice-pres., North Side; Sallie Berettas; A.C.E.

LAUERSDORF, JAY ROBERT — Houston
B.S. — Agriculture
Rodeo Club, F.F.A.

LAY, MOLLIE SUE — Nixon
B.S. — Business Administration
Commons House Council; Freshman House Council, Student Counselor.

LEHMANN, MILDRED EVELYN Johnson City
B.S. — Business Administration
Sec.-Treas., Aonians; Commons Hall House Council; Phi Epsilon Mu; Ward Hall House Council.

LEWIS, DOROTHY JEANNETTE Georgetown
B.S. — Elementary Education
Sec., Baptist Student Union; Baptist Student Union Choir; A.C.E.

LEWIS, HUGH L. — Bandera
B.A. — Mathematics
Kappa Delta Pi; Alpha Chi; Pres., Student Religious Association; Pres., Wesley Foundation; Math. Dept. Assistant.

LISSO, FLORINE RUTH — Rowena
B.S. — Social Science
Rep. Allie Evans; Sayers House Council; Allie Evans Sweetheart.

Clas

LOEFFLER, FREDERICK — Mason
B.S. — Education
Football, "T" Association.

McALPIN, JAMES L. — Weslaco
B.S. — English

McCANLIES, LINDA — Jourdanton
B.S. — Elementary Education
Pres., Sayers House Council; Student Senate; A.C.E.; Counselor, Freshman Dorm.

McCOY, JEAN — Carthage
B.S. — Home Economics
Pres., Sec., Parl., Allie Evans; Kappa Lamba Kappa; Inter-Club Council; Gaillardian Nominee; Vice Pres., Sayers House Council; Rodeo Club; Student Union Board of Directors.

MAGEE, BILLY H. — Bay City
B.B.A. — Accounting

MARTIN, ROTHE — Pearsall
B.S. — Agriculture
F.F.A.

MARTINEZ, FRANK CELESTINO — San Marcos
B.S. — Art
Kappa Pi; Biology Club; Student Religious Association; A Capella Choir

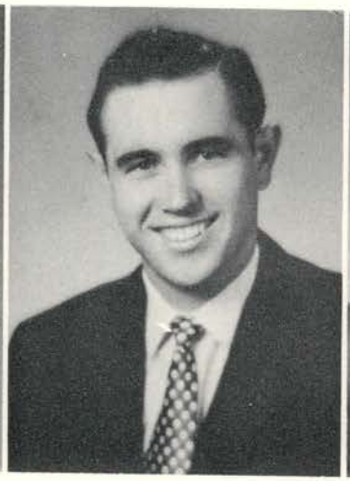
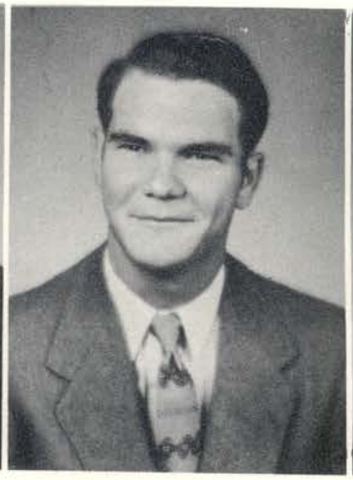

MASON, DIXIE ANN — La Grange
B.S. — English
A Capella Choir; Sec., Inter-Club Council; Sayers Hall House Council; Pres., Sec., Philosophians; Gaillardian Nominee.

MAUCH, WILLIAM FRED JR. — Taft
B.S. — Agriculture Education
F.F.A.; Cadet Officers Club;

MEADOW, JAMES HAROLD — Cotulla
B.S. — Chemistry
Baptist Student Union.

MENN, MAGDALENE — Burton
B.S. — Biology
Lutheran Student Association.

of '53

MILLER, LA RUE HOPKINS — San Saba
B.S. — Social Science
Majorette; Sec., Shakespeares; Freshman Counselor; Freshman Dorm House Council; Sec., Student Council; Rodeo Club; English Club; Twirling Corps; Water Pageant.

MORENO, ROSABEL — Los Saenz
B.S. — Elementary Education
Newman Club; A.C.E.

MORGAN, LEONARD BERRY — Pumpville
B.S. — Agriculture
Baptist Student Union; F.F.A.

MONTGOMERY, BETTY — Odem
B.S. — Elementary Education
Allie Evans; A.C.E.; Bathing Beauty Nominee for Allie Evans, Junior Representative; Frontier Days; R.O.T.C. Sweetheart Nominee.

NICHOLS, EDWARD G. (Sonny) — Austin
B.S. — History
Freshman Class Pres.; Sophomore Class Sgt.-at-Arms; Football; Student Union Association; Escort Nominee; Harris Hall House Council; Gaillardian Escort; Student Body President.

NICKELSON, CLARA JEAN — West Columbia
B.S. — Elementary Education

NORWOOD, THELMA CLAIRE San Marcos
B.S. — Elementary Education
Band; Chorus; Orchestra; Alpha Muse; A.C.E.; Student Religious Association; Kappa Delta Pi; Inter-Club Council; Pres., Alpha Chi; American Who's Who; Gaillardian Nominee; English Club.

NOWAK, MATTHEW A. — San Marcos
B.S. — Physics
Alpha Chi, Student Veterans Association.

O'BANION, JIMMY — San Marcos
B.S. — Physical Education
"T" Association; Gaillardian Escort; Junior Class Favorite; Pres. Junior Class; Pres. Senior Class.

O'TOOLE, GLORIA JEAN — San Antonio
B.S. — Elementary Education
Modern Dance Club; A.C.E.

OEHLER, FRANCIS SUE — Weslaco
B.S. — Elementary Education
Student Religious Association; Aonians; A.C.E.

Clas

PARK, POLLY ANN — Moore
B.S. — Home Economics
Allie Evans

PARKS, ROBERT ELDON — Austin
B.S. — Chemistry

PATINO, JOSEPHINE MARIE
B.S. — Elementary Education
Pres., Treas., Sallie Berettas; Vice Pres. Sallie Beretta Dormitory; Beretta House Council.

PATSCHKE, ARTICE FAY — Thorndale
B.S. — Business Administration
Vice Pres., Sec., Sallie Berettas; Vice Pres., Sec., Lutheran Student Association; Pi Omega Pi; Inter-Club Council; Gaillardian Nominee Vice Pres., Sec., Pickard House Council; WRA; Alpha Chi; Pres., Kappa Delta Pi.

PAYNE, ALENE — Bloomington
B.A. — Elementary Education

PEIKERT, LAURA MILDRED — Lacoste
B.S. — Elementary Education

PEOPLES, MAC — Marquez
B.S. — Physical Education
"T" Association.

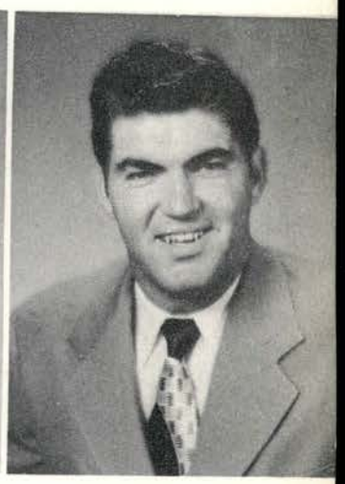

PRATT, JOSEPH NEAL — San Marcos
B.S. — Vocational Agriculture
F.F.A.; Baptist Student Union.

PREWITT, JAMES HAROLD — Round Rock
B.S. — Mathematics
"T" Association.

PRINE, JOANNE — Longview
B.S. — Business Administration
Pi Omega Pi; Allie Evans; Baptist Student Union; Sec., Treas., New Co-op House Council.

PORTER, ELIZABETH ANN —
B.S. — Elementary Education
Idyllics; Kappa Delta Pi.

f '53

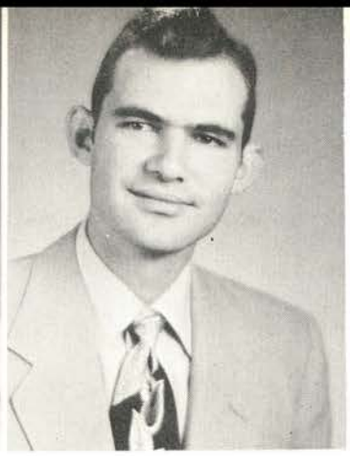

POWELL, EMILY — Kerrville
B.S. — Business Administration
Sec., Freshman Class; Sec., Sophomore Class; Sec., Senior Class; Pres., Shakespeare; Aquatic Club; English Club; Modern Dance Club; Inter-House Council; Inter-Club Council; Sec., Student Senate; Gaillardian Nominee.

PULLIAM, JOANN — Crystal City
B.S. — Home Economics
Pres. Kappa Lamba Kappa; Idyllics; B.S.U.; Inter-Club Council.

REAGAN, J. C. — South Houston
B.A. — Social Science
Pres., Junior Class; Debate Club, Pres.; Jeffersonians; Pres., Pi Kappa Delta; Sophomore Favorite; Pres., Inter-National Relations Club; Chess Club; American Who's Who; PEDAGOG Who's Who.

REAGAN, NANABETH — Beeville
B.S. — Elementary Education
Hornsby and New Co-Op House Council; Pres., Vice Pres., Aonians; Presbyterian Student Association; Girls Inter-Club Council; A.C.E.; Student Union Board of Directors.

REINHART, ROYCE LYNN — Hallettsville
B.B.A. — Business Administration
Harris Blairs; Tennis Team.

REYNA, EULALITA — San Marcos
B.S. — Education
Newman Club

RILEY, CHARLES PHILLIP JR. Lytle
M. — Administrative Education
"T" Association.

RINEY, SHIRLEY ANN — Temple
B.S. — Biology
Charles Craddocks; Biology Club.

ROBERTS, JOHN — Lampasas
B.S. — Agriculture

ROBERTSON, GEORGE EARL Mathis
B.B.A.—Business Administration

RODRIGUEZ, CARLOS G. — San Marcos
B.A. — Journalism
Press Club; R.O.T.C.; Newman Club; Student Veterans Association; R.O.T.C. Drill Team; Flight Leader.

Clas

RODRIGUEZ, MAIGE — Luling
B.S. — Business Administration
Newman Club; Cadet Officer's Club; Arnold Air Society; Adjutant Recorder.

RODRIQUEZ, SOILA — Pharr
M. — Education
Newman Club.

ROTHER, EDNA — Paige
B.S. — Education
A.C.E.

RUSSELL, SHIRLEY — El Campo
B.S. — Education
A.C.E.

RUMLEY, DONALD DAVID — El Campo
B.S. — Education

SALINAS, SARA ALICIA — Laredo
B.S. — Elementary Education
Newman Club, Vice Pres.

SALAZAR, ADELINA — Jourdanton
B.S. — Education
Newman Club.

SANDERS, MAXINE — La Feria
B.S. — Education
American Who's Who; Alpha Chi; Kappa Delta Pi; English Club; Sigma Tau Delta; All Valley Club.

SCHMICT, MILDRED NORMA Mathis
B.S. — Elementary Education
Sallie Berettas; A.C.E.; English Club.

SCHIRKENER, LOY — Cuero
B.S. — Home Economics
Aonians, Vice Pres., S.R.A.; K.L.K.; Band; L.S.A.

SCOTT CLARYCE MAE — Donna
B.S. — Home Economics
B.S.U., Council; K.L.K., Aonians; Sayers House Council; S.R.A.; Alpha Chi.

of '53

SCOTT, EDDY JOE — Elgin
B.S. — Industrial Arts
Industrial Arts

SEAY, EARL — Luling
B.S. — Vocational Agriculture
Collegiate F.F.A., Vice Pres.; Gaillardian Nominee; Student Union Staff; Alpha Chi.

SECREST, OSCAR — Devine
B.S. — Elementary Education

SEIFERT, CLIFTON E. — Lexington
B.S. — Agriculture
L.S.A.

SHEARER, IVA JEAN — Mason
B.S. — Physical Education
Idyllics; Phi Epsilon Mu; Delta Psi Kappa; W.R.A.; Modern Dance Club.

SLAYTON, ALTON LEONARD Pharr
B.S. — Physical Education
"T" Association

SMITH, HOLLIS WILSON — Uvalde
B.S. — Agriculture
F.F.A.; B.S.U.

STARK, DELORES — Belton
Idyllics, Treas., Parliamentarian; Pi Kappa Delta, Treas., V. Pres College Players, Parliamentarian; Freshman Counselor.

STAVINOHA, MARY LIB — Temple
B.S. — Social Science
Modern Dance Club.

STEWART, ROBERT — Angleton
B.B.A. — Business Administration

STIPPICH, MARY MARGARET New Braunfels
B.B.A. — Business Administration
K.L.K.; Newman Club.

Class

SUHR, FRANK — New Braunfels
B.B.A. — Business Administration
Jeffersonians, Pres., Vice Pres., Sec.-Treas., Par.; L.S.A., Pres., Vice Pres., Star Reporter; Student Council Chairman; Student Senate; Harris Hall House Council, Human Relations Club; I.A. Club; Inter Club Council; Gaillardian Nominee.

SYKES, BETTY GWENDOLYN — Junction
B.S. — Home Economics
Charles Craddocks, Sec. K.L.K.

TABOR, JOHN W. — Manchaca
B.S. — Vocational Agriculture
Head Cheer Leader; F.F.A.; Harris Blairs; Gaillardian Nominee; Tumbling Club.

TALLEY, LESLIE RAY — San Marcos
"T" Association; Tennis Letterman, Captain; Gaillardian Nominee.

TEAL, CHARLES HOUSTON — Tilden
B.B.A. — Business Administration
Newman Club

TEINERT, THERESA JANE — Pearsall
B.S. — English
English Club Pres., Vice Pres.; Sigma Tau Delta, Vice Pres.; Alpha Chi, Delta Psi Kappa, Sgt.-at-arms; Kappa Delta Pi, Phi Epsilon Mu; Northside House Council, Vice Pres.

TESSON, ZELDA LAVAUGHAN Richland Springs
B.S. — Elementary Education
A.C.E.

THIGPEN, ARNOLD B. - Yoakum
B.S. — Chemistry

THOMAS, MARY LOU — Weslaco
B.S. — Elementary Education
S.R.A.; B.S.U.; Baptist Student Representative; Aonians; A.C.E.; Cast of "Dear Ruth."

THOMPSON, MARILYN SHIRLEY — El Campo
B.S. — Elementary Education
A.C.E.

TREYBIG, KATHYRN — Bay City
B.S. — Physical Education
Phi Epsilon Mu; Women's Recreation Association; Modern Dance Club.

of '53

TURNER, BETTY KATE — Bastrop
B.S. — Home Economics
Charles Craddocks; K.L.K.; Sayers Hall Counselor.

VESPER, JOE — Big Wells
B.S. — Agriculture
Rodeo Club Treas. Rep.; Collegiate F.F.A.

VAUGHAN, SCOTTIE FLORENE
B.S. — Elementary Education
A.C.E.; B.S.U.; English Club; B.S.U. Choir, New Co-op House Council; Student Counselor, B.S.U. Choir.

WADE, JOANN — Florence
B.S. — Elementary Education
Phi Epsilon Mu Rep.; A.C.E.; Sallie Beretta.

WALDRIP, MARTHA ANN
B.S. — Physical Education
Shakespeare, Pres., Vice Pres., Parliamentarian; Phi Epsilon Mu; Badminton Club; PEDAGOG, Asst. Pub. Manager, Business Manager; Gaillardian Nominee; American Who's Who.

WALKER, JUANITA — La Pryor
B.S. — Home Economics
B.S.U.; K.L.K.; Aonians.

WALKER, PATRICIA — Dallas
B.S. — Elementary Education

WALLACE, GWENDOLYN MAE — New Braunfels
B.S. — Education
Counselor.

WARBURTON, BRUCE LANE Freer
B.S. — Industrial Arts
Wesley Foundation; I.A. Club.

WEDER, JOHNNY H. — San Antonio
B.S. — Physical Education
Harris Blairs; "T" Association.

WEGNER, CHARLES RUDOLPH — Karnes City
B.B.A. — Business Administration
Wesley Foundation.

WENDLER, EDWARD O.
B.S. — Education
Lutheran Student Association.

Class

WHITAKER, WELDEN W.
B.S. — Chemistry

WIESER, BERNICE
B.A. — Journalism
Charles Craddocks, Rep.; Sallie Beretta Hall, Pres.; Inter House Council, Pres.; Phi Epsilon Mu, Reporter; Senior Class Reporter; Editor of College Star; Senator-at-Large of Student Council; Gaillardian Nominee.

WIEGAND, LELA MAE — Santa Rosa
B.S. — Physical Education
Sayers House Council; Phi Epsilon Mu, Pres.; Delta Psi Kappa; WRA; Kappa Delta Pi; Alpha Chi; Modern Dance Club.

WILLIAMS, NONA MARY — San Marcos
B.S. — Elementary Education
Shakespeare; A.C.E., Treas.

WILLMS, MARY FAYE — Lockhart
B.S. — Physical Education
Allie Evans, Vice Pres., Parl.; Girls Inter-Club Council; Reporter.

WINTERS, ANITA JOYCE — Johnson City
B.S. — Home Economics
K.L.K; Allie Evans, Girls Inter-Club Council; Gaillardian Nominee.

WOOD, MARTHA — Alice
B.S. — Elementary Education
B.S.U.; A.C.E.; Y.W.A.; Kappa Delta Pi; Sayers House Council.

WOOD, MARYE FRANCES — Goliad
B.S. — English
Sigma Tau Delta; English Club; Students Inter-Club Council.

YAGER, BILLY — Cameron
B.S. — Chemistry
B.S.U., Pres; B.S.U. Choir.

YAGER, H. M. — Cameron
B.S. — Agriculture
B.S.U.; F.F.A.

YOUNG, ARTHUR G. — Thorndale
B.B.A. — Business Administration

ZELLER, ANNAZELL — Luling
B.S. — Physical Education
Phi Epsilon Mu; Delta Psi Kappa; Dance Club.

of '53

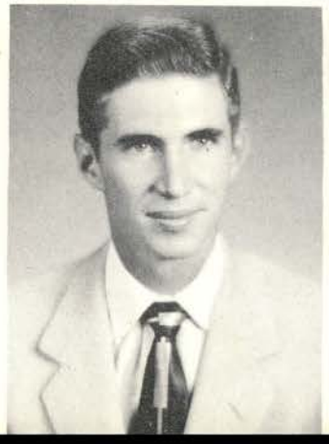

"P. D." Dowling

Junior Favorites

Telvy Robbins

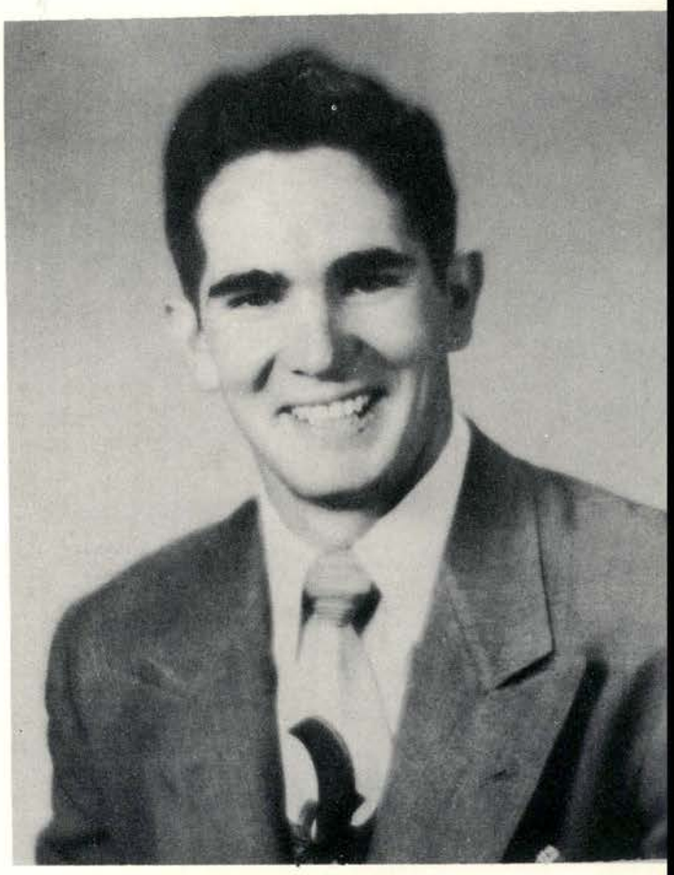

Junior Officers

President — **BILL CLITHEROE**
Vice-President — **JIM WILSON**
Reporter — **DEDE COVINGTON**
Secretary-Treasurer — **BILL CRYER**
Parliamentarian — **MELFORD TURNER**

Class of '54

ALLISON, JO BETH
San Antonio

AMMANN, JEANNETTE MARIE
El Campo

ANTELLEY, BOBBY FAYE
Port Arthur

ARMENTROUT, JANE
Nixon

BARBER, BILL
Una Pipa

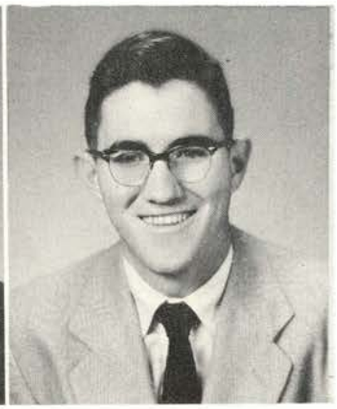

BARSOTTI, CHARLEY
San Antonio

BEAL, JAMES BENJAMIN
Austin

BEAUDREAU, VANCE JACKSON
Corpus Christi

BECK, JOE LOWELL
Junction

BECKMANN, REBECCA
Blanco

Class of '54

BERKLEY, KATHERINE
Dripping Springs

BISHOP, LA NELL
Pasadena

BOULTINGHOUSE, ROY LEE
Kempner

BRIGHAM, GRACE
Lockhart

BROWN, THOMAS
Schulenburg

BUNKER, BILL
Davilla

BURDETTE, BETTE RAY
Buckholts

BURNS, JO
Houston

CADE, RICHARD
Bryan

CAFFEY, CLEMENT
Rockdale

Class of '54

CAGLE, RICHARD
Bartlett

CAMMACK, HELEN IRENE
Bellaire

CATER, LYNN
Temple

CAVAZOS, CARMEN
Live Oak

CLARK, BEVERLY BESS
Yoakum

CLECKLER, KATHRYN ANN
Brownwood

CLITHEROE, BILLY
Pasadena

COLEMAN, LARRY
Belton

COOK, OSCAR BRYSON
Weesatche

CORDES, JEANETTE ANN
Fayetteville

Class of '54

COSNER, JUNE
Corpus Christi

COVINGTON, MARY V. "DEDE"
Mathis

CRENSHAW, PAULINE
Ingram

CROW, DAN
LaFeria

CRYER, BILLY JO
Bartlett

CURRIE, JOB H.
Brady

DELAVAN, ERIN MACON
San Marcos

DELEON, SOFIA
San Marcos

DENMARK, JANICE
New Braunfels

DEWALD, MARY LEE
Woodsboro

Class of '54

DOWLING, ORA MARIE "P.D."
Robstown

DREHR, ANN
Franklin

DUBOSE, DUDE
Kenedy

DYE, NONA LEE
Brownsville

ECKOLS, HOWARD
Gonzales

EVANS, WALTER H.
Columbus

FELTS, GILBERT
Sabinal

FRICKS, FRED A.
Bayside

FURLEY, FLORENCE
Corpus Christi

GABRIEL, MILTON
Taft

Class of '54

GANDY, BETTY JOYCE
Snyder

GILES, DIANE
San Antonio

GLAZE, JOANN
Victoria

GREEBON, JOELLEN
Blanco

GRIFFIN, SHIRLEY
Sabinal

GROSS, CHARLES
Rockdale

HAIR, DOYLENE
Pawnee

HAM, HERBERT OLEN
Uvalde

HARDEE, BRYSON EARL
Bastrop

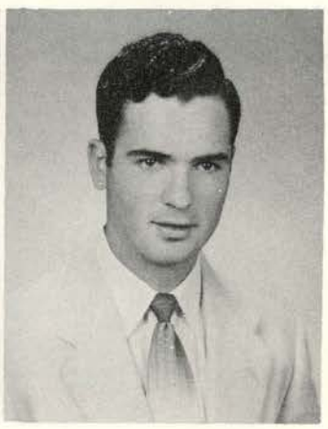

HARLOW, GENE
Llano

Class of '54

HAYNES, BARBARA
Harlingen

HECTOR, PATRICIA
Buda

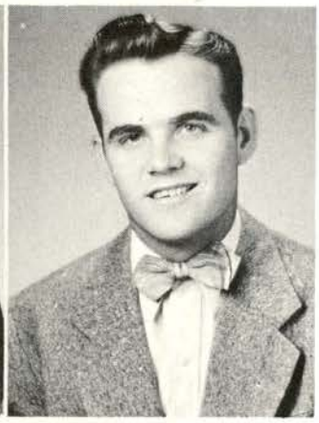

HEFLEY, MICHAEL
Buda

HEMMI, MARIONELL
Hallettsville

HENSCH, ANNA BELLE
Rosenberg

HERNDON, WILSON
Odem

HEWELL, BETTY
Nixon

HIGBIE, LEWIS, JR.
San Antonio

HOBRECHT, JO NELL
Blanco

HOLLEK, ELIZABETH
Weimar

Class of '54

HUMPHREYS, GENE
Angleton

HUNT, CAROLENE
Kerrville

ITZ, MARILYN
Fredericksburg

JACKSON, MURIEL
San Antonio

JAMES, WILLARD FAYE
Lockhart

JOYCE, ALLISON
Bartlett

KABELMACHER, LEONA ANN
New Braunfels

KELLY, DAVID
Weslaco

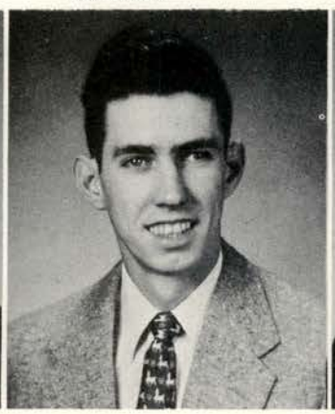

KELLEY, WILLIAM
Lockhart

KING, BURTON
Temple

KIRKMAN, ANNETTE
Marlin

Class of '54

KNIPE, BETTY
Houston

KOLDZIEJCZYK, PAUL
Range

KONDZIELA, MICHAEL
San Antonio

KOSCLSKEY, CARMEN ESTHER
San Antonio

KOTRLA, ROSALIE
Thrall

KIEHL, LA NELL
Cameron

KURETSCH, ORPHA HELEN
Seguin

KURTIN, ANNA
Temple

KUYKENDALL, MARSHALL
Kyle

Class of '54

LANCASTER, BETTY GLYNN
Temple

LANCASTER, JAMES
Brownwood

LAWRENCE, ROGER EDWARD
San Antonio

LEIFESTE, BETH
Mason

LEIFESTE, MAURICE GENE
Art

LEMONS, FAY
Natalia

LENGEFELD
ELSA MAE
Gatesville

LOVE, DOROTHY ANN
Blanco

McCAUGHN, MELVA LOU
Poteet

McCOWN, CAROLYN
Belfontaine

McDANIEL, PATRICIA
El Campo

Class of '54

McENNIS, PATRICIA
San Antonio

McMURRAY, BILLY
Belton

MAREK, RUDY, JR.
Gonzales

MARTIN, EMMA JEAN
Seguin

MATHIAS, NELDA MAY
Kyle

MATTHEWS, FRANCES
Aransas Pass

MEARS, JOE
Rosebud

MENKING, MRS. MARY ELIZABETH
Hallettsville

MEYER, BOBBY
La Grange

Class of '54

MILES, JACK
Lockhart

MILLIKEN, ALMA LEE
McAllen

MITCHELL, WALLACE
Temple

MOORE, EVELYN ANN
Jacksonville

MOORE, MICHAEL
Crystal City

MORALES, ALMA
San Marcos

MULDROW, BETTY JEAN
Laredo

MULLEN, BILLY FRANK
Gonzales

MULLENIX, ROBERT DUANE
Victoria

MUND, GRETCHEN
Eldorado, Texas

OLNEY, JIM
Burnet

Class of '54

O'NEALL, BONNIE
Sabinal

PEDERSON, WANDA LEE
Los Fresnos

PONFICK, ALLISON
Carmine

PORTER, CHARLOTTE
Mathis

PORTERFIELD, BILLY MACK
Woodsboro

PRIDDY, CLARA BELLE
Big Wells

PRUITT, BERTHA
Marquez

RAMIREZ, NINFA
San Marcos

REHMANN, HERBERT
Round Top

Class of '54

REID, SYBIL ANN
Goldthwaite

RIDOUT, JAMES
Luling

ROACH, BOBBIE JEAN
Del Rio

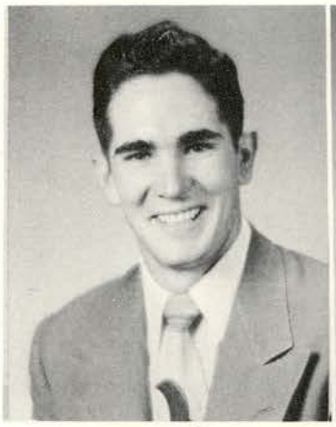

ROBBINS, TELVY
Natalia

ROBERTS, SIDNEY
San Marcos

ROGERS, SHIRLEY ANN
San Marcos

ROSS, NANCY JEAN
Rocksprings

RUIZ, SOCORRO
Laredo

SANDERS, BILLY
Hillsboro

SCARBOROUGH, JOYCE MARIE
San Antonio

SCHAEFER, JOANN
Bastrop

Class of '54

SCHMELTEKOPF, EMIL EDWARD
Kyle

SCHNEIDER, LEROY HENRY
Maxwell

SEIDENSTICKER, IRENE FAY
Fredericksburg

SEMMLER, BOB
Schulenburg

SEWELL, WILMA JEAN
Chriesman

SIMON, ALVA JEAN
San Marcos

SINOR, MARIE
Beeville

SKEEN, MARY LOU
Bellville

SMITH, ANN
Port Arthur

Class of '54

SMITH, CARY ROSS
San Marcos

SMITH, CHERRIE ANN
San Angelo

SNICHERMAN, JOE WAYNE
Henly

SPLITGERBER, MARILYN
Mason

STRAWN, JOAN HARTSELL
Kyle

STEPHENS, CARROLL DEAN
Temple

STEVENS, WESLEY FOSTER
Center Point

STOCK, ALVIN E.
Devine

STOVALL, BONNYE
Barksdale

STRUBE, DOROTHY
Kerrville

Class of '54

SUNKEL, PATRICIA ANNETTE
Yoakum

SWAIM, ROYCE JARRELL
Temple

THOMAS, RUTH
Robstown

TESSON, LEROY
Richland Springs

THOMPSON, CLIFFORD
George town

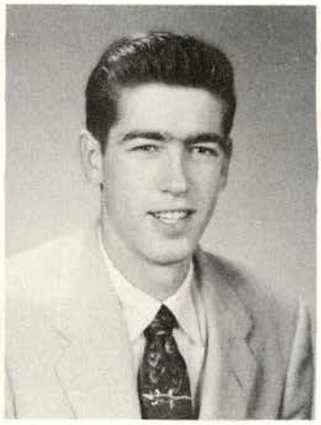

TITSWORTH, TOMMY JOE
Sabinal

TURMAN, BETTY LOU
Uvalde

UECKER, HAROLD LOYD
Knippa

UECKER, WARREN
Knippa

VAN SCHREEVEN, PAT
Charleston

VIRNAU DONALD RAY
Sealy

Class of '54

VOGEL, ROSALYN MARIE
New Braunfels

WADSWORTH JAMES WALTER
Blanco

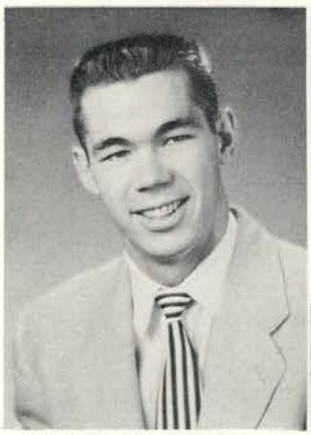

WARREN, ALTON
Lockney

WASSERMANN, RUTH MARIE
Rosebud

WEBSTER, ELWANDA
Welch

WHEELER, MARGIE
Tilden

WILLIAM, IRA
Port Lavaca

WILSON, JIMMY LEE
Lockhart

ZESCH, JOAN
San Marcos

ZUEHL, MARJORIE CAROLYN
San Antonio

ZUNKER, JERRY
Rosenberg

Sophomore Favorites

Grace Kuretsch

Grady Horne

Lefty Perry

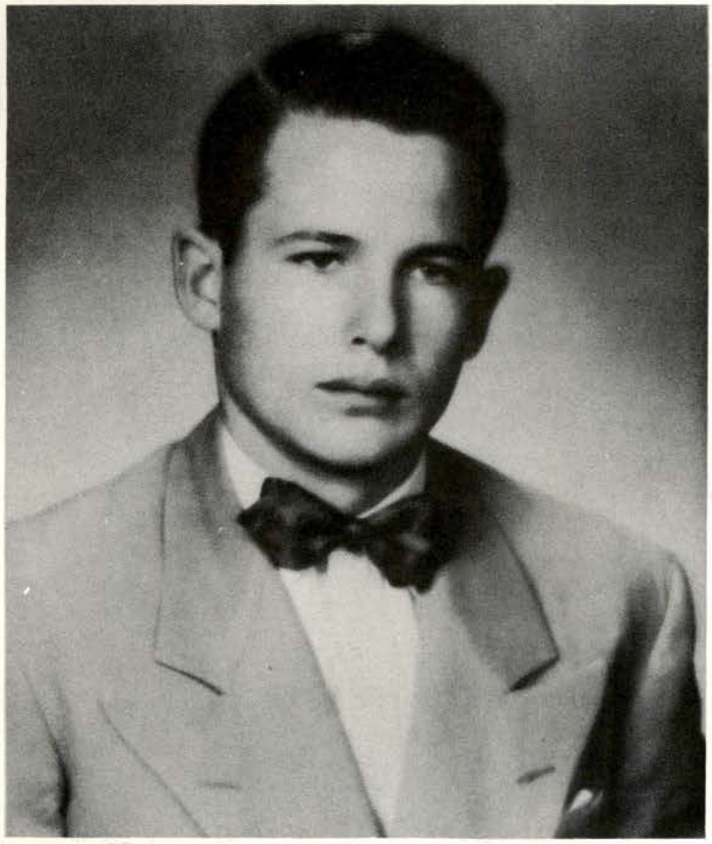

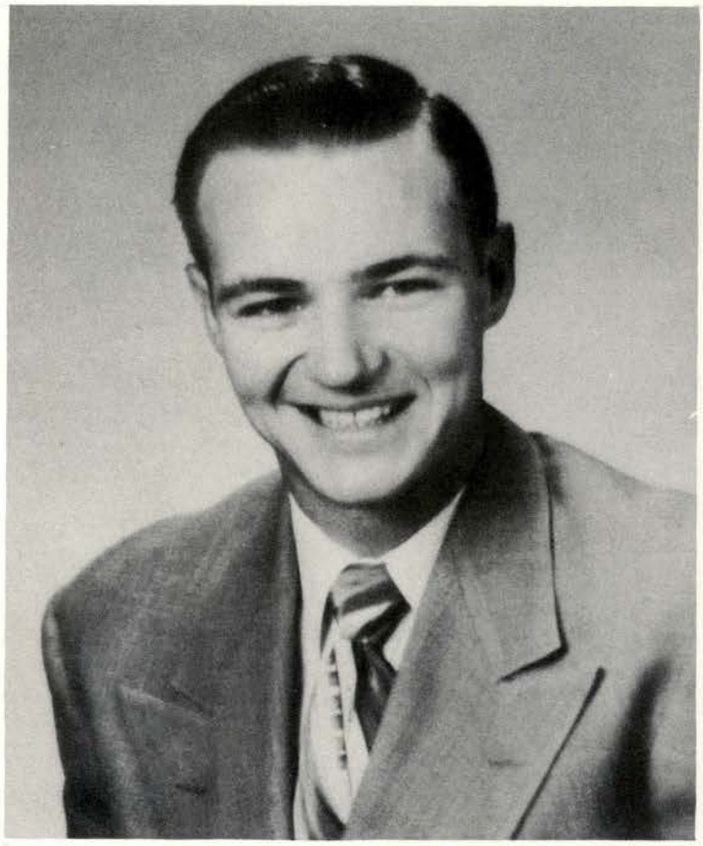

Sophomore Officers

President — **GEORGE HARRISON**
Vice-President — **ROLAND McFALL**
Secretary — **BARBARA SHANNON**
Treasurer — **WINNIE GRISHAM**
Reporter — **PEGGY JONES**
Parliamentarian — **JOE CHERRY**

Class of '55

ADAMS, URFA DAVID
Buckholts

ATER, JO ANN
Bertram

AULT, BOB
Austin

BALLARD, NEIL
San Antonio

BATES,
JAMES EDWARD
San Antonio

BAKER,
MARILYN JOYCE
Dilley

BECKMAN, DOROTHY
Gonzales

BELL, OUITA
San Marcos

BELOW, JENNIE LEE
Comfort

BERAN,
BOBBIE JEAN
Ellinger

Class of '55

BINGAMAN, RUTH ALICE
Asherton

BLACK, DIANNE ALMENDA
San Antonio

BLOUNT, HERBERT H.
San Antonio

BOGAN, KAY
Franklin

BOHAC, RUDY, J.
Granger

BOHLMANN, LAURA LOUISE
Schulenberg

BOYD, MARGARET
Edinburg

BRASHER, PEGGY JOYCE
Pleasanton

BROOKS, PEGGY SUE
San Marcos

BROYLES, ROBERT A.
San Saba

Class of '55

BUCKNER, MICKY
Red Rock

BUCKNER, WALTER LESLIE
San Marcos

BURDITT, ALLEN
Robstown

CALLAWAY, BILL
Raymondville

CANADA, HELEN
St. Louis, Missouri

CARAWAY, NORMA LOUISE
Nixon

CARLSON, LYNDA LE NAIR
Elgin

CHAMPION, CHRISTINA
Donna

CLARK, MAURICE B.
San Antonio

COLWELL, ALMA RAE
Barksdale

Class of '55

COOPER, JAMES E.
Pleasanton

COPELAND, IDA MAE
Pettus

CUNNINGHAM, ANNE
Houston

CURRY, BILLY G.
Belton

DARTER, GENE
San Marcos

DAVENPORT, HENRY EDWARD
Rosebud

DEES, BOBBIE
Woodsboro

DIECKOW, MARY JO
San Antonio

DINIUS, MARY ANN
Breckenridge

DOMINY, MAVOURNEE
Hillsboro

Class of '55

DRAKE, IRIS EVELYN
San Antonio

DRUMMOND, NITA SUE
Rockdale

DRY, THOMAS WRE, Jr.
San Marcos

DUDERSTADT, EMA LOU
San Antonio

DUMAS, BILLY WAYNE
Donna

DUREN, JACK KENNETH
Freer

EVERITT, NELDA
La Marque

FARRIS, EDDIE
Llano

FISCHER, RUBINA
Bigfoot

FOX, SYLVIA
Austin

Class of '55

FRANK, WANDA
Adamsville

FROST, JERRY BILL
Elgin

GAINES, JACKIE CECIL
Belton

GARNER, PEGGY LOUISE
Round Rock

GARRISON, SHIRLING DALE
Three Rivers

GILLESPIE, LORETTA ELAINE
Woodsboro

GOETZ, JO ANNE
San Antonio

GRAHAM, PATRICIA
Luling

GRISHAM, WINNIE
San Marcos

GUNDELACH, EMIL CHARLES
Columbus

Class of '55

HAFERNIK, BOBBY
Taylor

HAMLYN, HUGH WALTER
Center Point

HANCOCK, HAZEL
Seguin

HANNAH, MARY
Junction

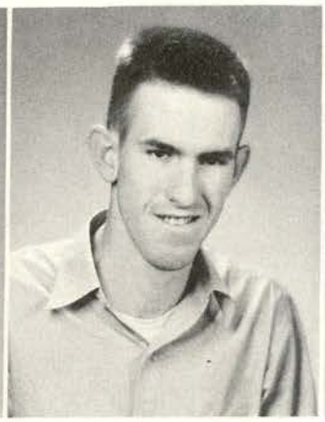

HARLOW, JAMES
Hunt

HARRIS, YVONNE
George West

HARRISON, GEORGE F.
McAllen

HARTRICK, KAY
Temple

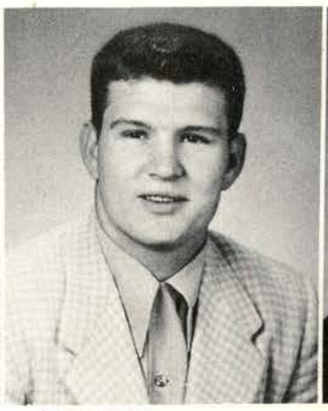

HAVELKA, EUGENE GEORGE
Corpus Christi

HEARD, SHIRLEY ANNE
Uvalde

Class of '55

HEFLIN, JO ANN
Freeport

HODGES, MARCIA NELL
Stonewall

HOHN, HENRY J.
Yorkstown

HOLMSTROM, RAYMOND FRANKLIN
Taylor

HOLTERMANN, DOROTHY LEE
Brownsville

HOPPER, MARY ALICE
Tilden

HORN, GRADY K.
Mission

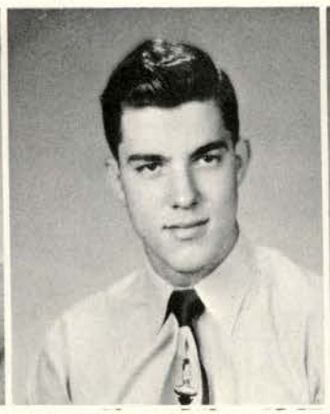

HORNER, JIMMY MAC
Lockhart

JANDT, ROBERT ALVIN
Seguin

JONES, PEGGY
Waco

Class of '55

KELLY, NENA NOREIS
Hamilton

KLINE, JOAN MARIE
Del Rio

KNOX, ELLEN ANNE
Bayside

KRUSE, LOLA FAY
Mason

KURETSCH, GRACE GERTRUDE
Marlin

LANCASTER, MARILYN
Salado

LANGSTON, WADE AUBREY
Columbus

LAYTON, PEGGY ANN
San Marcos

LEE, ILA FAYE
Ingram

LEE, WALTER JOE
Luling

LONG, RAYMOND
New Braunfels

Class of '55

McADA, ROSEMARIE
Kenedy

McCLELLAN, JAMES ROYLE
San Marcos

McFALL, ROLAND
Corpus Christi

MARTIN, PATSY JO
San Marcos

MILLER, MARTIN R.
Mathis

METTKE, JOHN WELDON
Glidden

MEADOWS, JOHN ELMER
Poteet

MOSS, IRENE MARIE
Boerne

MUNOZ, MARY LEE
San Marcos

OCHSNER, ALAN
La Porte

NEAL, CHARLES ALTON
Granger

Class of '55

PAPE, JERRY
Gonzales

PARKER, PEGGY
Round Rock

PARTRIDGE, LILLI
Harlingen

PEARL,
ROBERT EUGENE
Freer

PIEPER, WILLIAM T.
Beeville

PLUNENNEKE, JOAN
Mason

PONTON,
KENNETH ALAN
Goliad

PORTERFIELD, BOB L.
Woodsboro

PURCELL,
BILLIE JOYCE
Prairie Lea

RAEKE,
HOWARD EDWIN
Smithville

RAMSDELL,
KATHLEEN
Marble Falls

Class of '55

RATHMAN, JOE LEE
Red Rock

REHMS, DIXIE MAE
Hempstead

RHODES, ROGER THOMAS
Batesville

ROBERTS, GERALD R.
San Marcos

ROBINETTE, VARDI ADELA
Brownsville

SCHIER, DORIS RUTH
Falfurrias

SCHMIDT, CONNIE
San Antonio

SCHUETTE, GLENN L.
El Campo

SCOTT, BARRY B.
San Antonio

SEEWALD, MARVIN LOUIS
Boerne

SELLER, REID
San Antonio

Class of '55

SEXTON, BETTY LUE
Robstown

SIMS, BOBBIE JEAN
Brownsville

SINCLAIR, CHARLENE
Del Rio

SHANNON, BARBARA ANN
Uvalde

SHOWS, WARNER EDWIN
Belmont

SMITH, GLADYS LUCILE
Llano

SMITH, JAMES DAVID
Briggs

SMITH, NORMA JEAN
Bertram

SMITH, TED LEROY
Corpus Christi

SPILLMAN, FREDERICK GEORGE
Buda

SPLITTGERBER, MARIE
Belton

Class of '55

STEPHENS, BETTE LEE
Freeport

STEPHENS, DEWEY SMITH
Bishop

STINSON, JESSERENE
Poteet

STOTTS, MILDRED Z.
Llano

STULTING, READOUS E.
Gonzales

SUNDBERG, MARIAN A.
Austin

TATUM, JO ANN
Rocksprings

TEAGUE, MARVIN O'DELL
Baytown

THEDFORD, RITA GAY
Lolita

TILLMAN, HAROLD
Martindale

THARP, WILLIAM WESTER
Wimberley

Class of '55

THOMAS, JAMES RUSSEL
Granger

TUTTLE, JACKIE
El Campo

URTON, PEGGY CHARLENE
Pearsall

VILLARREAL, OSCAR
Falfurrias

WACKER, DAVID JOSEPH
Bartlett

WALKER, ANNE
Kerrville

WALKER, HELEN FRANCES
Grandfalls

WALLIS, WALTER LEE
Llano

WATSON, LOIS IRENE
Luling

WHITE, RAYMOND ELLIOTT
Goliad

WIEGREFFE, JAMES WELDON
Minesla

Class of '55

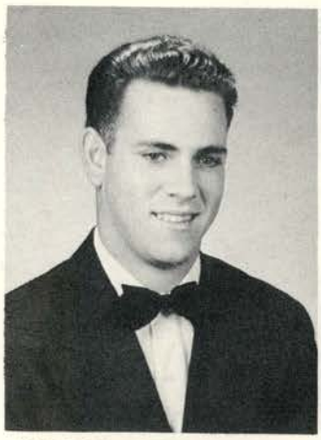

WILDER, RAYMOND E.
Corpus Christi

WILLIAMSON, ALVIN LEROY
San Marcos

WILLMS, CHARLES RONALD
San Antonio

WILSON, BILLIE MARIE
Gonzales

WOLF, BEN JOHNSON
Bastrop

WOODS, HAZEL
San Saba

WOOD, KAY FRANCES
Pearsall

YOUNG, MARY NELL
Weslaco

ZELENEVITZ, LOUIS EDWARD
Granger

ZESCH, PEGGY ANN
Mason

ZIMMERMAN, JO ANN
Comfort

Theresa Sutton

Freshman Favorites

Jim McChristial

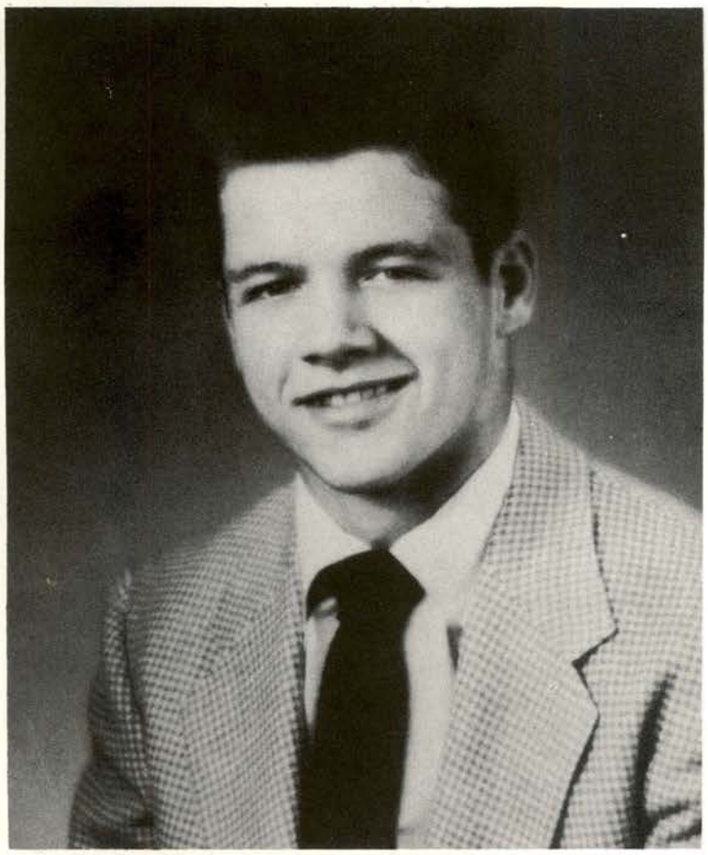

Freshman Officers

President — **LATTI CAVENESS**
Vice-President — **RAYMOND WHITE**
Secretary — **"CO CO" McDONALD**
Treasurer — **BILL DE BERRY**

Reporter — **JIMMY McCOLLUM**
Parliamentarian — **"TUG" DOUGLAS**
Business Manager — **LINDA BROWN**
Sgts.-at-Arms — **JIMMY WALLS**
JIMMY McCRISTIAL

ADCOCK, BERTHA
Seguin

ALLEN, CARL JOSEPH
San Antonio

Class of '56

ALLEN,
DOROTHY JANE
Brownsville

ALLENSON,
CHARLOTTE
Brenham

AULT, MILDRED
Lockhart

BEHYMER, JUANITA
Baytown

BERRY, "BOOTS"
Sinton

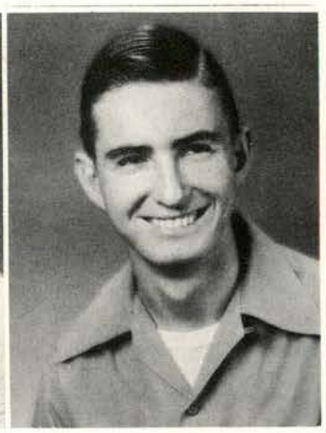

BERRY, DOROTHY
Uvalde

BERRY, WILBER
Sinton

BERTLING, GAY
Marble Falls

BEYER, DOUG
Seguin

Class of '56

BIRD, PATRICIA
Gonzales

BOENING, HAROLDLEE WILLIAM
Peggy

BONILLA, RACHEL
Calvert

BOOTH, JIM
Three Rivers

BREIHAN, MRS. TED
Kerrville

BRETZKE, RUTH
New Braunfels

BROWN, LINDA
Driftwood

BROWN, SHIRLEY
Three Rivers

BRUNER, DOLORES
Houston

BRYANT, JANIS
Refugio

BUNDICK, VIRGINIA ANN
Smiley

BURRIS, JOHN HOWARD
Alice

BYRON, NORMA
San Marcos

Class of '56

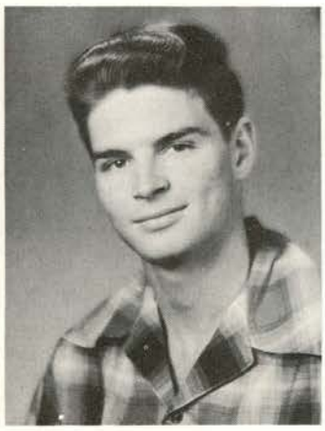

CALDWELL, PEGGY
San Marcos

CAVNESS, LATTIMORE
Uvalde

CHANEY, GLENN
Texas City

CHESNEY, DONNA
West Columbia

CHAPMAN, BETTY VIRGINIA
Lockhart

CHAPMAN, DORIS FAY
Del Rio

CLEVELAND, ALICE ANN
San Antonio

CLEVELAND, NANCY
Austin

CLIETT, LINDA JANE
San Marcos

Class of '56

CLOUD, LEONARD
Pasadena

COLONNETTA, VICTOR
Austin

CONTRERAS, CONTRERAS L.
San Marcos

COOK, SARAH
Stockdale

COOK, VIRGINIA SUE
La Marque

CORNFORTH, MARY JO
Hearne

COUCH, JOHN LEE
Nixon

CORSER, BARBARA
San Antonio

CROWELL, KAY
Louise

DENMON, CARLYNE
Mission

DE MONTEL, BETTY
Hondo

DE STEIGUER, JOHN RODOLPH
San Marcos

DICKENS, "BUZZ"
Honolulu, Hawaii

Class of '56

DOMANGUE, PATSY
Baytown

DORRELL, IMA BETH
Huntsville

DOUGLAS, IRMA "TUG"
Pasadena

DU BOSE, MARY JANE
Devine

DULANEY, JANIS
San Antonio

DYLLA, PAULINE MARIE
San Marcos

EDGEWORTH, NITA
Brownsville

EDWARDS, "ERNIE"
Falfurrias

EILERS, REBECCA ANN
Halletsville

Class of '56

ELAM, SHIRLEY ANN
Luling

ELIXSON, MARYLYN
Brownsville

ETHRIDGE,
ALSE EDWARD JR.
Belton

EUBANK,
VIRGINIA LEE
San Antonio

FASELER,
FRANCES JEANNE
Yancey

FERGUSON,
CARROLL DAVID
Luling

FEY
WILLIAM WALTER
Seguin

FROST, JIMMY JACK
Bay City

GRAY, CAROL ANN
Pleasanton

GRIFFIN,
NELDA CHARLENE
Cameron

GARCIA, RICHARD
Austin

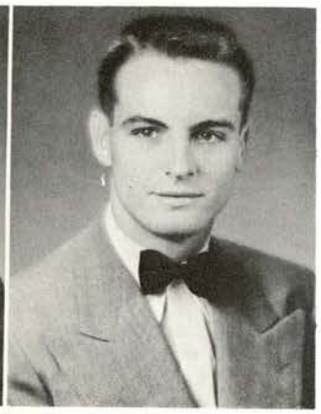

GARNER, "JACKIE"
Aransas Pass

GEORGE, MELTON EARL
San Antonio

Class of '56

GOEBEL, FRANCES
Three Rivers

GOLDEN, ELLA MAE
Woodsboro

GONZALEZ, MARIA
Cotulla

HAAS, EVELYN
Weslaco

HAMM, ANN
Monahans

HANKAMER, DAN
Anahuac

HARPER, MARY LOU
Martindale

HARRIS, ELDON IRVALL
San Marcos

HIATT, MARY LOU
Edcouch

Class of '56

HILL, DE LANE
Lockhart

HIPP, JAMES WARREN
Crystal City

HOGGETT,
PIERCE "DYNAMITE"
Kerrville

HOLLAND,
BETTY VALENTINE
San Antonio

HOLMES, BETTE
Brownsville

HONEYCUTT,
ROSEMARY
Temple

HOOPER, JIMMIE RAY
Tanglewood

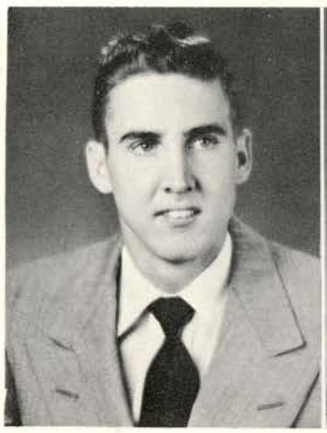

HORNER,
AUBREY DEAN
Woodsboro

HORNY, BENNY
Goliad

HOYAL,
BARBARA ANN
Port Lavaca

HUNTER, BETTY JO
Brownsville

ICET, CARL LOUIS
Genoa

IVEY, ERNEST
Belton

Class of '56

JACKSON, THOMAS JONATHAN
San Marcos

JACOBS, MARLENE
San Antonio

JACQUES, PAT
Brownsville

JOLY, PAT
Corpus Christi

JONES, SHARON
La Marque

KELLEY, COLLEEN
Houston

KIEFER, JUNE
Kerrville

KING, JANELL
Luling

KNOX, SARA BETH
Corpus Christi

Class of '56

KOSAREK, EUGENE MICHAEL
Poth

LANCASTER, BILLY
Lockhart

LANGLEY, CAROL
Flatonia

LOPEZ, ANDRES JR.
Falfurrias

LVENSMANN, BENNO JULIUS
Marion

McBRIDE, CAROL
Lockhart

McCARTY, CHARLES
San Antonio

McCELVEY, JAMES
San Marcos

McCHRISTIAL, JIMMIE
Texas City

McCOLLOM, JIMMY
Beeville

McDONALD, "COCO"
Eagle Lake

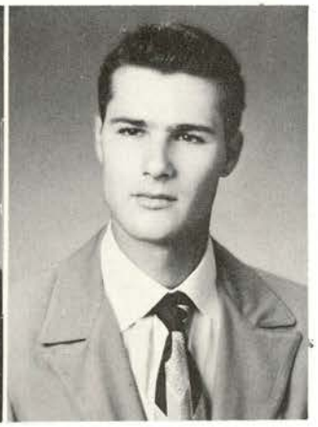

McKINNEY, JOANN
Sweeny

McKINNEY, JOHN ROGER
Sweeny

Class of '56

McLAUGHLIN, PAT
Woodsboro

McLEAN, RAYMOND EARL
Columbus

MARTIN, GLENDA
Woodsboro

MARTIN, WILLIAM HARLAN
Lockhart

MARTINEZ, JANE RUTH
San Marcos

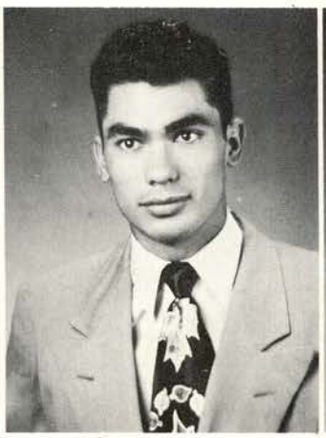

MASON, JEANNE
San Benito

MELLENBRUCH, PAULA
Pharr

MENDEZ, FRANK RIVERA
Poteet

MEYER, FRANKLIN
San Marcos

Class of '56

MILLER, LA NELLE
Halletsville

MILLER, PAT
Forest Hill

MOREHEAD, CHARLES GRISHAM
Angleton

MOSELY, MARGIE ELAINE
Blanco

MOSELY, MYRTICE ESTELLE
San Juan

MOSES, ROBBIE LYNN
San Antonio

MUECKE, JAMES EDWARD
Shiner

MUNK, PATSY ANN
Fentress

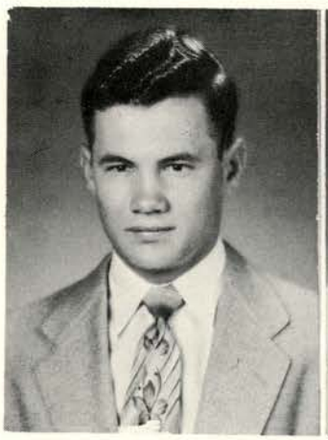

MUNGER, EUGENE
Santa Rosa

NAUMANN, STANLEY
Seguin

NAYLOR, JOYCE ARLENE
Woodsboro

OHLENDORF, FRANCES ANNE
Martindale

OLIVER, BOB
Pasadena

OTTMERS, JUNETTE
San Marcos

Class of '56

OUTLAW, FRANCES
Texas City

PATTERSON, ROSEMARY
Woodsboro

PATTON, PAT
Alvin

PAVLU, ELROSE
Hallettsville

PEELER, MARY LU
San Antonio

PEREZ, NESTOR
Melvin

PERRY, RUBY LEE "STRUBY"
Eagle Lake

PETTY, LILA

INKERTON, HELEN
San Marcos

PORTER, BARBARA
Utopia

Class of '56

PORTER, HARRIET JANE
Robert Lee

PURCELL, JOAN LORETTA
Freer

RAMSEY, JOAN MAURINE
Goliad

RAY, JAMES M.
Austin

REDUS, ALLEN RAY
Devine

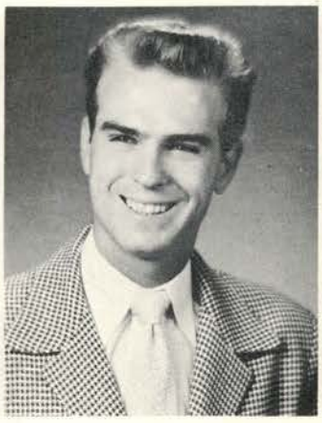

REED, JO ANN
San Antonio

REMMERT, CLARA LOU
Del Rio

REYNA, JOE G.
Eagle Pass

RIKARD, DOLLY ANN
Hearne

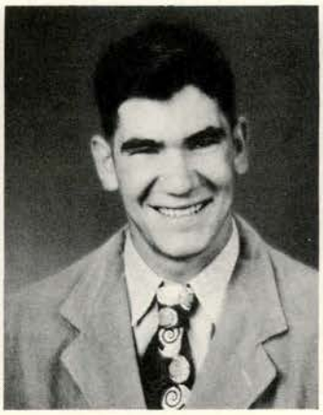

ROBBINS, WESLEY A.
Devine

ROE, SIE
Austin

SAATHOFF, CLENUS W.
Dunlay

SAMPLE, BOBBY JAMES
Genoa

SCHRAEDER, VIRGIE
Gonzales

Class of '56

SCOTT, DE WAYNE
Pearsall

SEBESTA, DANIEL RAY
Caldwell

SEBESTA, DAVID JOHN
Caldwell

SEELY, CHARLENE
Temple

SELLS, L. A.
McQueeney

SHARP, FRANZELLA
Big Lake

SIDES, KENNETH SIMON
San Antonio

SLAUGHTER, INEZ YVONNE
Freeport

SMITH, JERREL GLYNDON
Karnes City

SMITH, PAT ELGIN
Rockport

Class of '56

SMOTHERS, NORMA
Hallettsville

SORRELL, MARGIE
Dale

SPENCER, HELENE
Laredo

STAATS, MARLENE
San Antonio

STOREY, JACK EDWARD
San Marcos

STYNER, FAYE DORIS
Las Vegas, Nevada

SUTTON, THERESA
Texas City

TETSCH, ALICE LEE
San Antonio

THORNTON, PAT HERBERT
Kerrville

TOMPKINS, ERNESTINE
Refugio

TOUNGATE, BILLY
Luling

ULLUM, MONTE
La Marque

USSERY, BETTY JOYCE
Luling

VAN KLEEF, JEFF
San Antonio

Class of '56

WALLS, JIMMY
Natalia

WAZZEL, VICTOR RAY
Woodsboro

WARD, ELIZABETH ANN
Luling

WARD, MARY SUE
Monahans

WATSON, ROBERT
La Feria

WEBB, SADYE
Luling

WENDT, KIMBLE BRUCE
Granger

WESTMORELAND MAURICE
Del Rio

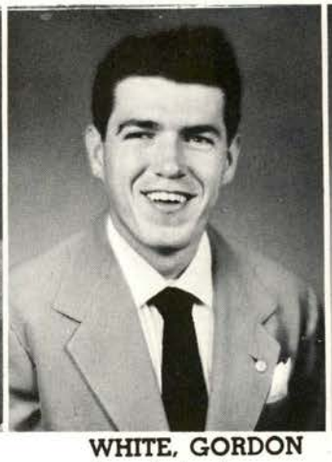

WHITE, GORDON
San Antonio

WILCOX, LOLA
Houston

Class of '56

WILSON, SIDNEY LEE
Austin

WILSON, WILLIAM RICHARD
Temple

WINTERS, CHARLES FRANKLIN
Johnson City

WOODALL, CLARA BETH
Del Rio

WOODALL, KATHY
Nixon

WRIGHT, LARRY FRANK
Hondo

YAEGER, FRANCES "TOODY"
Falfurrias

YOUNGBLOOD, HARRY O.
Kerrville

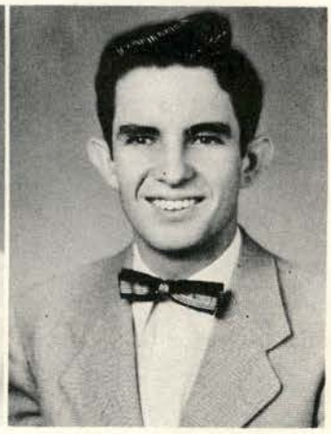

ZAVISCH, BEENY THOMAS
Tilden

ZELENEVITZ, GRACIE ALICIA
Granger

ZERR, MYRON THOMAS
D'Hanis

ZUNKER, JIMMIE WAYNE
Rosenberg

BOYD, EVERETT M. — Dallas
M.S. — Biology

Graduates

DIBRELL, WILLIAM H. — San Marcos
M.A. — Special Education

EVERETT, RICHARD F. — San Marcos
M.E. — Administration Education

KIRKPATRICK, WM. K. — Lockhart
M.E. — Biology and Chemistry

LEWIS, RUSSELL THOMAS — San Marcos
M.E. — Physical Education

NOLAN, RUTH
M.S. — Elementary Education

PEDIGO, NORRIS E. — Belton
M.A. — Administration Education

SAWEY, NELLA JO — Pettus
M.A. — Administration Education

VICKNAIR, ELVA RAE — New Braunfels
M.E. — Elementary Education

Too Late to Classify

ACKERMAN, FRANCES
San Marcos

BARRETT, COLAN C.
Harper

BARROW, CHELLA LYNN
San Antonio

BLACKWELL, MELISSA ELIZABETH
Corpus Christi

BORCHERS, ELIZABETH ANN
Schulenburg

BOX, VIRGINIA BELLE
Burnet

BUCKLES, I. B., JR.
Genoa

CALLIHAN, WILBUR WINSTON
Lockhart

CARDWELL, JACK WAYNE
Robstown

Class of '55

CAVAZOS, JOSEFA
San Marcos

CISNEROS
MARGARITA OLGA
San Marcos

COLE, BILL H.
Pasadena

COWAN, JEAN
San Marcos

DUNN, ROBERT RAY
San Marcos

DWYER, PEGGY
San Antonio

EVANS
CHARLES DAVID
Woodsboro

EVERETT, FRANCES MRS.
San Antonio

FISHER
MARGARET MARY
Schertz

FLEMING, LANITA L.
Austin

Class of '55

FOHN, CHARLES HENRY
Hondo

FOX, ROBERT SAMUEL
San Antonio

FUDGE, BEULA MAE
Pearsall

GAMEZ, JURENTINO G.
Crystal City

GARCIA, ANDREA S.
Asherton

GOODE, GERTRUDE INEZ
Weimar

GRAHAM, EDDIE
San Marcos

HASKINS, GALE, LEROY
San Antonio

HAWKINS, BRUCE
San Antonio

HAYGOOD, JAMES RICHARD
Rosenberg

Too Late to

HICKMAN, MARJORIE B.
Ozona

HOGAN, THOMAS W.
Star

HOLUB, BENNY
San Marcos

JOHNSON, BEN
San Marcos

JOHNSON, VELMA MAE
Moulton

KLEIN, JOAN A.
San Antonio

KOWALD,
HERMAN CHARLES
New Braunfels

KRECZMER, JOHN A.
San Marcos

LAUGHLIN, GUY RAYMOND
Uvalde

LOPEZ, JOEL
Caldwell

Classify

McALPIN, SUE HELEN
Weslaco

McBRIDE, JOAN
Refugio

MANSKE, RUTH AGNEW
San Marcos

MARSHALL, JAMES M.
San Angelo

MOGFORD
RILEY FRANKLIN
Hunt

MONTGOMERY, GERALD
Stockdale

MOON, LARRY J.
San Marcos

MORRIS, ROBERT H.
San Marcos

MOSES, PEGGY LOU
La Feria

O'SHIELES, WILMA
Rosenberg

Too Late to

PALACIOS, LYDIA
Alice

PENTECOST,
JAMES FRANKLIN
Devine

PHELPS, LILLIE MAE
San Marcos

PEREZ, BERNIE
San Marcos

PILAND, MERRILL ZILMAN, JR.
Dripping Springs

PLOCEK,
HAROLD CLAYTON
Rosebud

POWELL, JOHN
Kerrville

RAMBO, JUDY
San Antonio

RANGEL, MIMI
San Marcos

RASOR,
MILDRED ELIZABETH
San Marcos

Classify

READER, SHIRLEY GENE
Smithville

RICE, SHIRLEY D.
New Braunfels

ROE, JANE DAVIS
San Marcos

SANDERS, FRED W.
La Feria

SAUCEDA, VICTORINA
San Marcos

SCHMIDT, SARA LEONDA
New Braunfels

SCHULLE, NORMAN H.
San Marcos

SKIPPING, BILL
Dallas

STEELHAMMER, JUNE A.
Mathis

STREY, ALBERT E.
San Antonio

Too Late to

SUHR, HENRY WILHELM
New Braunfels

SUMMY, VIRGI
Pharr

SUTHERLAND,
HARRELL CROCKETT
Uvalde

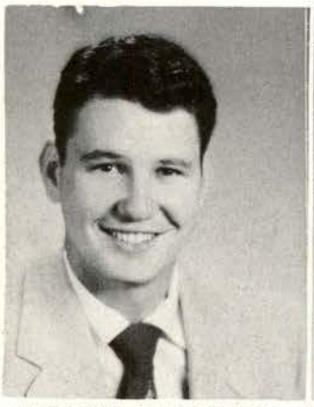

TEAGUE, GEORGE W.
El Campo

THOMPSON, CHARLES M.
Staples

THORNTON, PATSY LARUE
San Antonio

TOMBAUGH, DON C.
San Marcos

TOMBAUGH,
MARGARET JEAN
San Marcos

TULLOCK, JOYCE
Yancey

TURNER, MELFORD EARL
San Antonio

Classify

ULCAK, AUGUST
Hallettsville

VICK, THOMAS L.
Karnes City

WAHLER, ALYCE
Brownsville

WELCH, JUANITA FERN
Lampasas

WELCH, MALCOLM WADE
Pharr

WILEY, JOY LUCITLE
Weslaco

WILSON, BILLIE
San Marcos

WILSON, HOWARD N.
Liberty Hill

WOLFE, RICHARD D.
San Marcos

WRIGHT,
SAEKO SHERRY
San Marcos

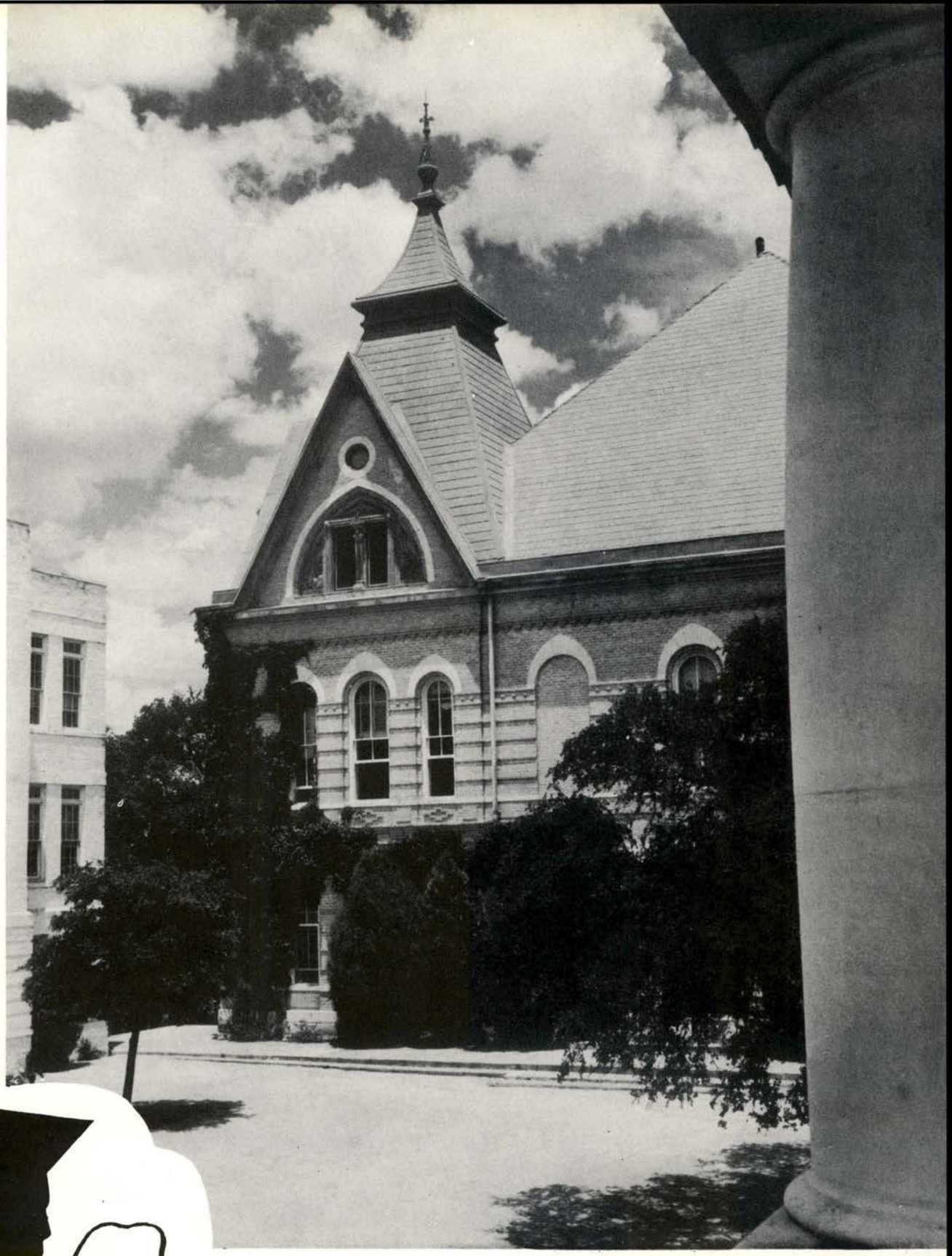

Faculty

Next I would like for you to meet some of my fellow faculty members. They are partners with you in making every Hill activity a success. Not only do they teach you in class, but follow the football and basketball games with you, sponsor your clubs and chaperon your dances. Many of them are graduates of this college and remember the past events on the Hill — maybe this is why they love it as much as you do.

Sometimes you may get bored during their lectures, weary of completing their assignments and discouraged by their exams, but in the days to come you will think back and thank them for the things they have taught you and remember them as good friends as well as college profs.

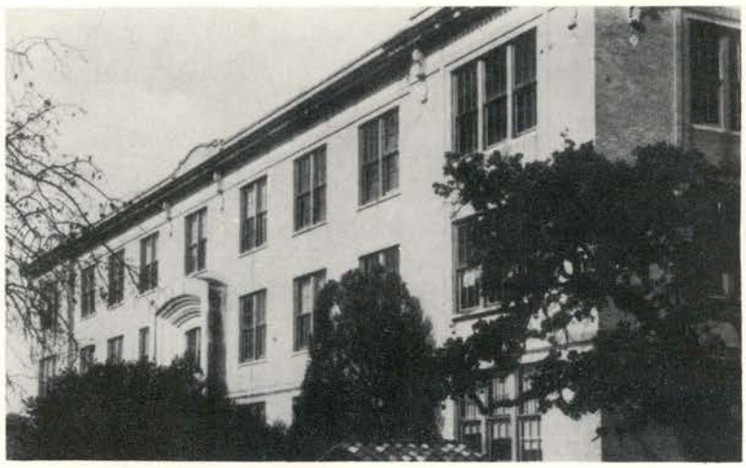

College

DR. EDWARD ORLANDO WILEY
Director of Teacher Training

DR. ALFRED NOLLE
Dean of College

DR. MARIAN McBRIAR
Director of Personnel

DR. PATRICK H. NORWOOD
Director of Public Service

M. O. JUEL
Coordinator of Health and Physical Education

Administrators

MR. JACK CATES
Business Manager

DEAN HENRY ELI SPECK
Dean of Men

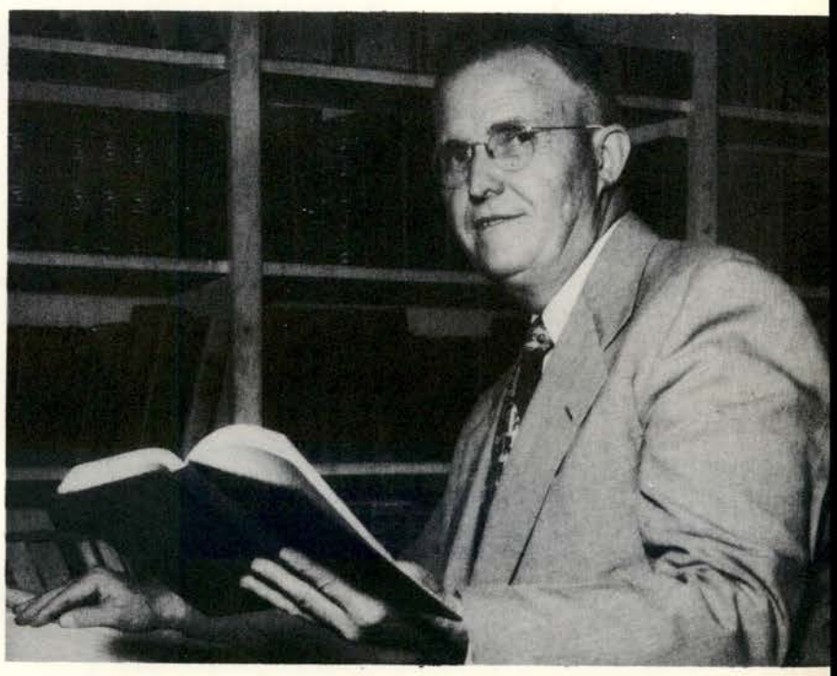

MR. ERNEST BRYAN JACKSON
Librarian

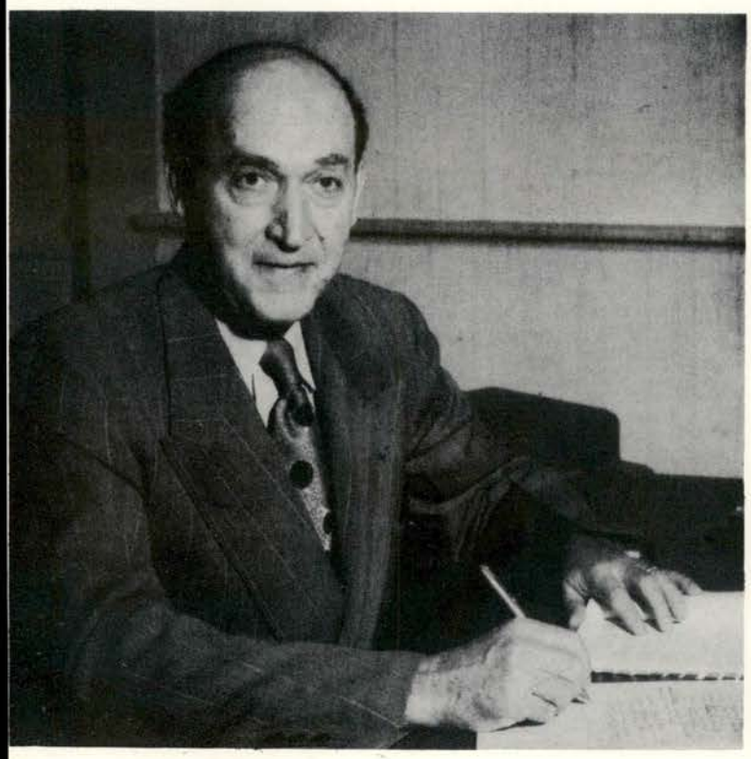

DR. CLAUDE ELLIOTT
Dean of Graduate Studies

DR. J. LLOYD READ
Registrar

ELTON ABERNATHY
A.B., A.M., Ph.D.
Professor of Speech

LT. PAUL W. ADAMS
Assit. P.A.S.&T.

J. EARL ALLEN
B.S., A.M.
Assistant Professor of Education

DONALD V. ALLGEIER
A.B., B.S., M.A.
Associate Professor
of Business Administration

BESS BARNES
B.S., M.S.
Assistant Professor
of Home Economics

JAMES G. BARTON
B.F.A., A.M.
Associate Professor of Speech

ANTON BEK
B. Mus., M. Mus.
Associate Professor of Music

VICTOR L. BOWERS
A.B., A.M., Ph.D.
Professor of Industrial Arts

IRA RENAY BOWLES
B. Mus., A.M.
Associate Professor of Music

ILENE BROWN
B.S. in H.E., M.S. in H.E., Ph.D.
Assistant Professor
of Home Economics

IRMA L. BRUCE
A.B., A.M.
Associate Professor of Education

MARY G. BUCHANAN
A.B., A.M.
Associate Professor of Music

JAMES R. BUCKNER
A.B., A.M.
Associate Professor of Spanish

TOLLIE R. BUIE
B.S., M.S.
Associate Professor of Agriculture

LELAND S. BURGUM
B.S.Ed., M.S.Ed., Ed.D.
Professor of Special Education

LT. COL. LEONARD CALLAWAY
B.S.
Assit. P.A.S.&T.

MAJ. BERNARD CAMPBELL
A.B.
Assit. P.A.S.&T.

FRANCES G. COLEMAN
B.S., A.M.
Associate Professor
of Home Economics

LESTER CRANEK
B.S., A.M.
Assistant Professor
of Agriculture

HIAWATHA CROSSLIN
A.B., B.S., M.Ed., Ed. D.
Professor of Physical Education

DON CUDE
B.S., A.M.
Associate Professor of Mathematics

WILLIAM K. DAVIS
B.S., A.M.
Assistant Professor of Biology

WILLIAM L. DECK
B.S., A.M.
Associate Professor of Industrial Arts

VERNA L. DECKERT
B.S., A.M.
Associate Professor of Art

LELAND E. DERRICK
A.B., A.M., Ph.D.
Professor of English

LELA MERLE DULIN
B.S., A.M.
Instructor of Physical Education

BETTY BROOKE EAKLE
A.B., A.M.
Assistant Professor of History

JAMES ELLIOTT
B.A., M.A., Ph.D.
Assistant Professor of Agriculture

MAURICE J. ERICKSON
A.B., A.M.
Associate Professor of Economics

AGNES GARNER
B.S., M.A.
Instructor of Physical Education

THACHER R. GARY
B.S., A.M.
Assistant Professor of Biology

FRANK GENSBERG
B.S., A.M.
Instructor of Physical Education

HOWARD M. GREENE
A.B., A.M.
Professor of History
and Government

CECIL M. GREGG
B.S., M.Ed., Ph.D.
Professor of Agriculture

ARTHUR A. GRUSENDORF
A.B., A.M., Ph.D.
Professor of Sociology

CECIL O. HAHN
B.Ed., A.M., Ph.D.
Professor of History

RUSSELL G. HANCOCK
B.S., M.A.
Instructor of Chemistry

WINIFRED M. HARDING
B.S., A.M., Ph.D.
Associate Professor of Chemistry

DOUGLAS W. HARRIS
B.S., A.M.
Assistant Professor of Industrial Arts

RICHARD B. HENDERSON
B.S., M.A.
Associate Professor of Social Science

RUBY HENDERSON
A.B., A.M.
Assistant Professor of Education

MARY LOUISE HIGHTOWER
A.B., A.M.
Assistant Professor of English

RALPH H. HOUSTON
A.B., A.M., Ph.D.
Professor of English

ONAH JACKS
B.S., M.Ed., Ed.D.
Associate Professor
of Home Economics

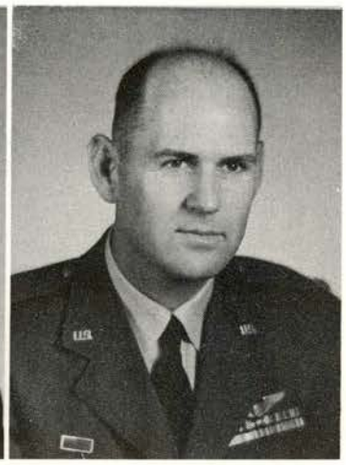

GLENDA G. JAMES
B.A.
Instructor of Speech

MILTON W. JOWERS
B.S., A.M.
Assistant Professor
of Physical Education

MAJ. CHARLES J. KELLEY
B.S.
Assist. P.A.S.&T.

CARROLL L. KEY
B.S., A.M., Ph.D.
Professor of Chemistry

LT. COL. EARL W. LEWIS
B.A.
Professor of Air Science and Tactics

GEORGIA LAZENBY
B.S., A.M.
Associate Professor of Art

ALMA LUEDERS
A.B., A.M.
Associate Professor of English
and Modern Languages

THOMAS O. MALLORY
B.A., A.M.
Instructor of English

HAZEL McCANNE
B.S., M.S., Ed.D.
Assistant Professor of Elementary
Education and Supervisor,
The College Elementary School

BRUCE McIVER
A.B., B.D.
Teacher of Bible

ELEANOR MELLERT
B.S.E., M.A.
Assistant Professor
of Physical Education

RETTA MURPHY
A.B., A.M., Ph.D.
Professor of History

ALVIN W. MUSGRAVE
A.B., A.M., Ed.D.
Professor of Business Education

MARY LEE NANCE
A.B., A.M.
Instructor in History

TOM W. NICHOLS
A.B., A.M., M.B.A.
Associate Professor
of Business Administration

WILLIAM E. NORRIS, JR.
B.S., Ph.D.
Associate Professor of Biology

EILEEN J. O'MEARA
A.B., A.M.
Assistant Professor of English

ARCHIE O. PARKS
B.S., A.M.
Assistant Professor of Chemistry

ALLIE C. PARR
B.S., A.M.
Assistant Professor
of Business Administration

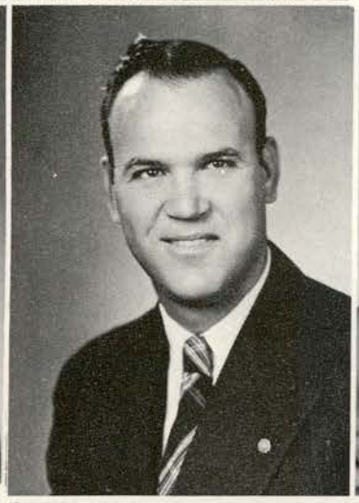

HAROLD E. PHILLIPS
B.S., M.A.
Instructor of Poultry

WILLIAM C. POOL
A.B., A.M., Ph.D.
Associate Professor of History

MILTON B. PORTER
A.B., A.M.
Assistant Professor of Mathematics

J. LLOYD ROGERS
B.S., A.M., Ph.D.
Professor of Education

BRYCE RUCKER
A.B., M.S.
Assistant Professor of Journalism

RUFUS R. RUSH
A.B., A.M.
Professor of Physics

CARRIE H. SHEPHERD
A.B., A.M., M.Ed.
Assistant Professor of Education

RICHARD W. SHERLEY
B.S., M.A.
Instructor of Physical Education

DORUS A. SNELLINGS
A.B., A.M., Ph.D.
Professor of English

MARTHA E. STERRY
B.S., A.M.
Associate Professor of Geography

OSCAR W. STRAHAN
B.S., M.Ed.
Professor of Physical Education

CHARLES J. SUCKLE
B.S., M.A.
Instructor of Art

ROBERT A. TAMPKE
A.B., B.Mus., A.M., Ph.D.
Professor of Music

JAMES TAYLOR
A.B., A.M., Ph.D.
Professor of History

SUE TAYLOR
A.B., A.M.
Associate Professor of English

WILLA V. TINSLEY
B.S., M.S., Ph.D.
Professor of Home Economics

LYNN H. TULLOCH
A.B., A.M.
Assistant Professor of Mathematics

JOE B. VOGEL
B.S., A.M.
Assistant Professor of Journalism

DAVID F. VOTAW
B.S., A.M., Ed.D.
Professor of Education

URAL B. WALKER
A.B., A.M.
Instructor of Mathematics

LUVERNE WALTON
B.S., M.A.
Director of Student Life

BUFORD W. WILLIAMS
B.S., A.M., Ed.D.
Principal of
Campus Elementary School

JOE W. WILSON
A.B., A.M.
Associate Professor of Education

LEONARD N. WRIGHT
A.B., A.M., Ph.D.
Professor of English

YANCY YARBROUGH
B.S., A.M.
Principal of College High School

RUTH P. YEARSLEY
B.Mus., M.Mus.
Instructor of Music

LEROY J. YOUNG
B.S., M.S.
Assistant Professor of Agriculture

PEGGY BARTHALOMEW
Secretary
Personnel Office

SARAH BRASSELL
Secretary
Dean of College

BLANCHE NIX
Assistant Registrar

RUTH NOLAN
Secretary
Publicity Office

CLARA TAYLOR
Secretary
College President

MARY KIRKMAN
Secretary
Business Office

HATTIE ROBERTS
Secretary
Dean of Graduate Studies

MARGARET WILSON
Secretary
Registrar

DELIGHT TASSIN
Auditor

KITTIE McLAUGHLIN
Dietitian and Director

HERTHA KUEHN BOWLIN
College Nurse

MAURICE D. HEATLY
M.D., College Physician

JOHN ARNN
House Director
Harris Hall

ANNA IVY
House Director
Commons

BLANCHE EDLINGER
House Director
Pickard

MURIEL MASON
House Director
Northside

ELIZABETH OLDHAM
House Director
Beretta

ADELINE NEIGHBORS
Assistant Reference Librarian

DELLA LEE WICKSON
Assistant Reference Librarian

FLORENCE HARPER
Catalouger

ISABELLE MEYER
Bindery

MRS. D. M. OTTMERS
Browsing Room

MRS. GATES THOMAS
Director — Extension

BOB KERCHEVILLE
Director — Exchange

Advertisements

Another year is over . . . the bags are packed . . . the car is loaded . . . the trip home begins. It may be only a few blocks or five hundred miles, but the school year is over.

There's the Palace . . . saw lots of good shows there. The drug stores and Wallings . . . always a refreshing place to stop while on a shopping tour or just tired. Then remember the night you got tired of the cafeteria . . . that cheeseburger and malt were certainly a welcome change. Yes, the business establishments of San Marcos are part of the college, too. They support our activities and always make a college student feel at home.

On out to the circle or down the Austin highway . . . no matter which way you go . . . as you look back and see Old Main, you can't help being a little sad as you recall some experiences of the past year.

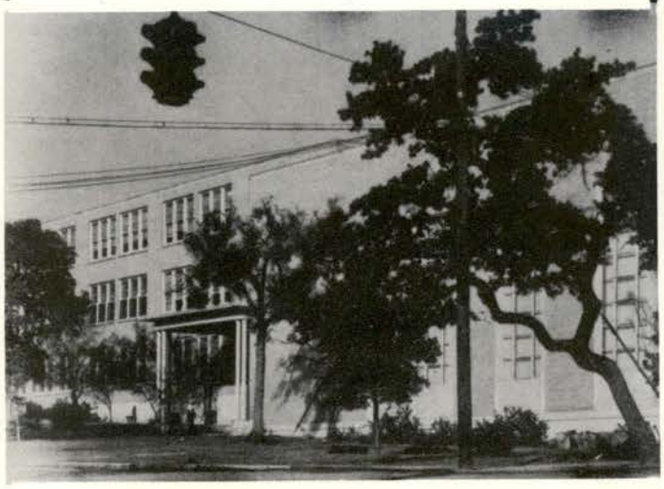

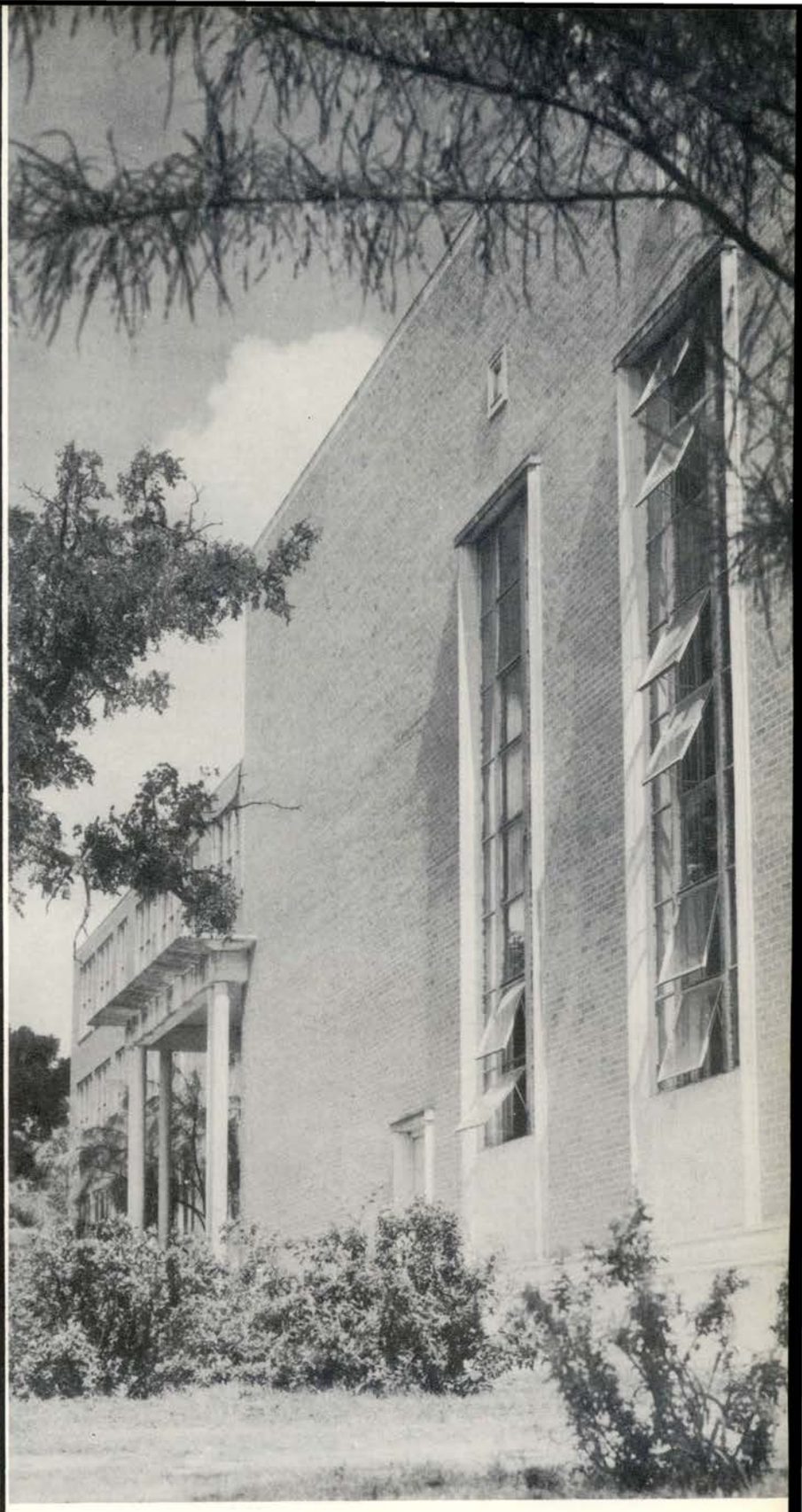

C. H. AIKEN
JEWELER

Diamonds Watches

Fine Jewelery

Glassware Silver

Expert Watch Repairing
Let Us Order Your Class Ring

DUKE & AYERS

We Appreciate Your Patronage

SCHLEIDER
FURNITURE COMPANY

COMPLETE HOME
FURNISHINGS

Phone 114 202 N. Austin

Dement and Jacks
Grocery
"STOP AND SHOP"

Fresh Fruits, Meats, Vegetables,
Canned Foods

Phone 279

BOGGUS SHOE HOSPITAL

OVER 33 YEARS OF
PERSONAL SERVICE

North Side of Square

We sincerely thank you for your patronage in the past, and respectfully solicit your future business.

THE FRONTIER

FROM TIP TO TOE, FOR THAT AUTHENTIC WESTERN LOOK,
SUIT YOUR NEEDS WITH THE FINEST FROM THE BEST IN THE WEST.

For Dependable Prescription

Service Throughout the

Years

PEARSON DRUG STORE

232 N. Austin San Marcos, Texas

WILLIAMS RED & WHITE

Milton Williams, Owner

A Complete Food Store

PHONE 265 114 W. HOPKINS ST.

DEPENDABLE SERVICE

JACKSON CLEANERS

REASONABLE PRICES

Across From Fire Station
Phone 314

STATE BANK AND TRUST CO.

SAN MARCOS, TEXAS

ESTABLISHED 1906

Officers:

E. M. CAPE
President

I. W. WOOD
Vice-President

J. R. THORNTON
Executive Vice-President

W. N. GOFORTH
Vice-President

M. L. EVERETT
Cashier

FRANCIS C. ANDERSON
Assistant Cashier

Directors

C. M. ALLEN
E. M. CAPE
E. B. DOBBINS
J. R. THORTON
C. C. WADE
I. W. WOOD
W. H. TINER

College Depository

"Thoroughly Dependable . . .
As a Good Friend Should Be"

Member Federal Reserve System — United States Depository

A SIGN TO FOLLOW —

The basic activities of this Bank are guided by, and controlled by an unalterable principle of genuine co-operating service to its customers.

Member F.D.I.C. — **Safety Deposit Boxes for Rent**

HERZIK STUDIO
PORTRAIT

Photography

COMMERCIAL

Telephone 833
SAN MARCOS, TEXAS
Official Pedagog Photographer

FOR THE
WELL DRESSED
MAN

Dobbs & Stetson Hats, Florsheim & Freeman Shoes, Arrow & Wilson Shirts, Hickok Belts, Skipper Sport Wear, Curlee Clothes, Michaels & Stern Clothes, Levi & Lee Riding Pants Justin Boots

Wood Bros.

Since 1914

San Marcos Grocery & Market

"The Store of Quality and Service"

Your Trade Is Appreciated

326 South Guadalupe Street

SAN MARCOS, TEXAS

DR. L. F. ULERY

OPTOMETRIST

118 W. Hopkins St.

Waldrip Cleaners

Cleaners
Dyers
Hatters
Storage

228 North Austin Phone 43

SEWING CENTER

For the smart co-ed who makes her own

316 N. AUSTIN PHONE 430

Radio Station K.C.N.Y.
on the Crest of the Southwest

1470 on Your Radio Dial

San Marcos, Texas

PENNINGTON FUNERAL HOME

AMBULANCE SERVICE

Phone 65

Our Phone Number for 55 Years.

Willard A. Pennington

S. W. T. S. T. C.

HAS PREPARED YOU FOR
THE FUTURE

For Home Furnishings
with a Future
See

FIELD
FURNITURE CO.

"MORE FOR LESS"

San Marcos, Texas

Easy Credit Terms
Free Delivery for 150 Miles

E. B. DOBBIN'S HUDSON

SALES & SERVICE

THIS TIME IT'S HUDSON

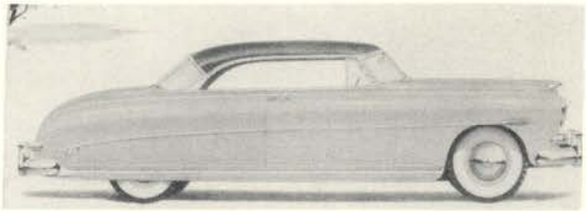

AMERICA'S MOST DURABLE CAR

BASS DRUG STORE

Prescriptions Carefully
Compounded Exactly as
Your Doctor Orders

DRUGS
SUNDRIES
SCHOOL SUPPLIES
PANGBURN CANDY

SCRUTCHIN MOTOR CO

CHEVROLET - BUICK - OLDSMOBILE

COMPLETE STOCK OF
AUTOMOTIVE PARTS
AND ACCESSORIES

For that touch of well dressed importance do your campus shopping at the headquarters for fashions in campus clothes.

COLLEGIATE SHOP

N. E. Corner Square

ROESLER'S CAFE

We Wish To Thank The College Sudents
For Their Patronage

SERUR'S CLOTHING STORE

FEATURING
Nationally
Advertised
Men's,
Women's
Children's
Wear

North Side of Square
San Marcos, Texas

Home Owned Stores

HARRISON'S

**SHOP
AT
THE
FASHION
STORE**

Clothes for the
conscious co-ed

PHONE 395

NORTH SIDE OF THE SQUARE

JUG'S CAFE

Good Food

And Good Service

316 N. AUSTIN PHONE 430

JACK HUGHES

YOUR FRIENDLY FORD DEALER

On the Square

San Marcos, Texas

MODERN TAILOR SHOP

DRY CLEANING AND TAILORING

For Your Complete Service and Quality
SEE US

410 North Austin Street Phone 703

The PALACE THEATRE

The PALACE Always Offers the Best PICTURES Available as Well as the Best Short Subjects

MR. ZIMMERMAN STAFFS HIS THEATRE WITH S. W. T. S. C. STUDENTS

Phone 2 and 323

The TEXAS THEATRE

Brings you New Pictures and Pictures You Will Like to See Again

This Theatre, Also Operated by MR. ZIMMERMAN, Cooperates With the Palace to Bring Year-Round Joy to Movie Goers

PHONE 29

THE SAN MARCOS RECORD HAS GROWN IN SERVICE THROUGH THE YEARS

The Record has maintained it's leadership in Central Texas in the field of weekly journalism for more than 25 years. It has tried to keep pace with the growth and expanded services of Southwest Texas State College and with other progressive institutions, believing that the newspaper, like the college, is an instrument through which the general culture and well-being of a people may be encouraged. The Record has, through these years, been privileged to work with faculty and students in the production of The College STAR; it has had the opportunity, also, to chronicle the progress and achievements of the College in it's service to a large element of the people who live within its influence.

THE SAN MARCOS RECORD

T. A. Buckner's Sons, Publishers

THE LEADING WEEKLY NEWSPAPER IN SOUTH-CENTRAL TEXAS

WOODS JEWELRY

JEWELRY FOR ALL NEEDS—AND

THE PLACE TO ORDER
YOUR SENIOR RING

The Biggest Little Store
In Texas

Invites You To Visit It

There You Will Find The LARGEST STOCK Of The FINFST MERCHANDISE At The LOWEST PRICES To Be Found In SAN MARCOS.

A. B. C. DEAN'S
Auto Supply & Hardware

East Side Square

LYNCH DAVIDSON & COMPANY

The Complete Lumber Company in San Marcos

LUMBER
PAINT
MATERIALS

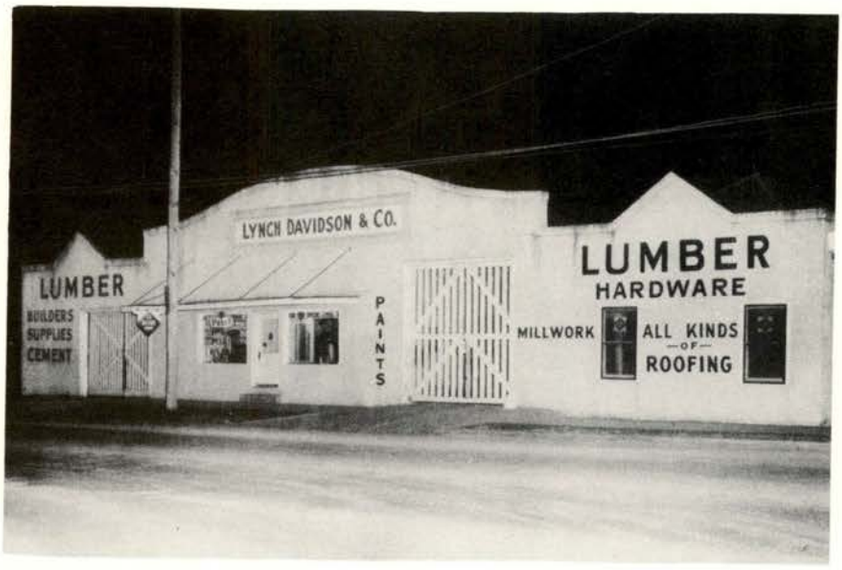

HARDWARE
ROOFING
VARNISHES

"The Place to Buy Lumber" for "DAVIDSON CERTIFIED LUMBER IS WORTH MORE"

PHONE 203

J. C. PENNEY COMPANY

"The Place Where the Dollar Goes Farther"

North Side of Square
San Marcos, Texas

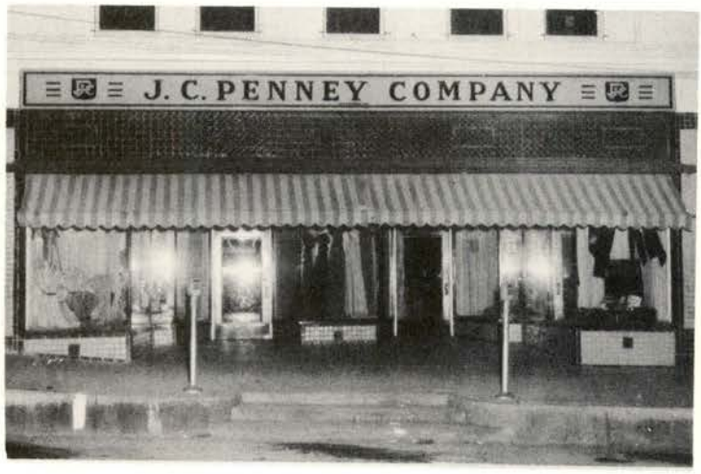

SHOES
HOSIERY
READY-TO-WEAR
MEN'S CLOTHING

WITH BOBCAT FANS - - -

It's The Pause That Refreshes

Coca-Cola

COCA-COLA BOTTLING COMPANY

San Marcos, Texas

William's Flower Shop

FLOWERS
FOR
EVERY OCCASION

South Side of Square Ph.-326

COMPLIMENTS
of
Auqua Rena
San Marcos, Texas

Compliments of
WESTERN AUTO
Bob Van Gundy, Owner

HILL AND HILL SERVICE STATION
Colorado and N. Austin

CONOCO

SWING INN SERVICE STATION
At the Circle

CARSON'S CAFE AND SERVICE STATION

MOTOR TRUCK TERMINAL

WE NEVER CLOSE

MILLER'S DRUG STORE

BOBCAT BOOSTER

ROSS ARNOLD MOTOR CO.

WHERE YOUR PATRONAGE
IS APPRECIATED

WALLING CREAMERY

A daily meeting place for the student

THE FIRST NATIONAL BANK

DIRECTORS
Gene Scrutchin
Jack E. Harper
Henry C. Kyle
Millard Fleming
Alvy L. Blair
M. E. Schiwitz
Parks Johnson

OFFICERS
Alvy L. Blair
Chairman of Directors
Jack F. Harper
President
Gene Scrutchin
Vice-President
Robert G. Nance
Executive V. President
Robert J. Pollard
Acting V. President
B. J. Thomas
Cashier
Geo. C. Reed
Ass't. Cashier
Mrs.. Hazel W. Howard
Ass't. Cashier

U. S. Government Depository

MEMBER FEDERAL DEPOSIT INSURANCE CORPORATION

FINANCIAL AGENT OF THE GOVERNMENT

WM. CAMERON & CO.

Home of Complete Building Service

LUMBER — PAINT — WALLPAPER — HARDWARE

308 SOUTH AUSTIN TELEPHONE 53

Michael's Cafe

GREYHOUND BUS STATION

Phone 600

Are you WALKING your way through College?

IN SAN MARCOS IT'S

Dollahite's

FOR **SHOES**

Smith Flowers

The Best in Flowers For All Occasions

Member F.T.D.A.

Flowers wired world-wide

SAN MARCOS

322 N. Austin Phone 399

Tuttle Lumber Company

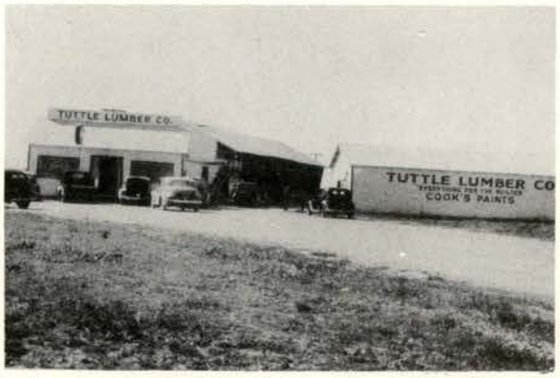

"Everything
for the Builder"

COOKS PAINT, FINEST GRADE LUMBER
BUILDERS HARDWARE, MILL WORK
ROOFING

Phone 130 On the Circle

White's

Southside of Square

PHONE 845